SEP 29 1933 ©CIB 202280

Robert Quillen's day-by-day philosophy, appearing in The Post, has won for him admiring friends who find comfort in his counsels.

The Washington Post

Today—Fair and cooler.
Tomorrow—Cloudy and probable showers.
Yesterday—High, 89.
Details on page 24.

NO. 20,923. ENTERED AS SECOND CLASS MATTER. POSTOFFICE, WASHINGTON, D. C. WASHINGTON, THURSDAY, SEPTEMBER 28, 1933

COPYRIGHT, 1933, BY THE WASHINGTON POST PUBLISHING CO.
THREE CENTS

"Machine Gun" Kelly Confesses Kidnaping Millionaire Urschel

Abandons Plan to Fight Return to Oklahoma From Memphis.

Gang Leader Definitely Linked With Chicago Holdup Sept. 21.

Memphis, Tenn., Sept. 27 (AP). George ("Machine Gun") Kelly tonight confessed, officers said, to a part in the kidnaping of Charles F. Urschel, Oklahoma oil millionaire.

"You got me right on the Urschel kidnaping," Kelly was quoted by W. A. Rorer, Department of Justice agent, as saying tonight.

Kelly admitted the kidnaping, Rorer said, "but not the Chicago robbery or the Kansas City Union Station job."

Albert Bates was portrayed as the actual accomplice of Kelly in the Urschel kidnaping, according to additional details of Kelly's oral statement revealed tonight by a confidential source close to Department of Justice agents.

"Kelly told the Department of Justice agents that he and Bates were the ones who did the actual kidnaping and that they took Urschel to Paradise, Tex., and returned to Oklahoma City to collect the ransom," the informant said.

All of Ransom Split.

"Kelly indicated the degree of guilt of the others connected with the case and gave some idea of the disposition of the ransom money."

The desperado's decision to return voluntarily followed a reputed confession by his first wife's brother, Langford Ramsey, an attorney, that he went to a farm near Coleman, Texas, to try and locate some of the $200,000 money paid for Urschel's release.

A removal order, empowering Department of Justice agents to take Kelly and his wife back to Oklahoma City was obtained late today from United States District Judge Harry B. Anderson at Jackson, Tenn.

The Kellys at first said they would fight extradition, but early tonight announced they would go back peaceably.

Federal agents still closely guarded their plans for removal of the pair to Oklahoma.

Rorer would add nothing to the brief quotations from Kelly, refusing to say whether a more detailed statement had been obtained.

Kelly's alleged statement on the Chicago robbery referred to the holdup of Federal Reserve Bank messengers and the slaying of a policeman on the night of September 21. His reference to the "Kansas City Union Station job" was to the machine-gun slaying of four officers and Frank Nash, notorious criminal, whom the officers had in custody.

Police forces had linked Kelly's name with both slayings.

Chicago Killing Link.

John M. Keith, Federal agent from Chicago, confirmed the confession as reported by Rorer and by implication connected Kelly with the Chicago holdup.

"The Kellys were in a bad jam

Continued on Page 2, Column 4.

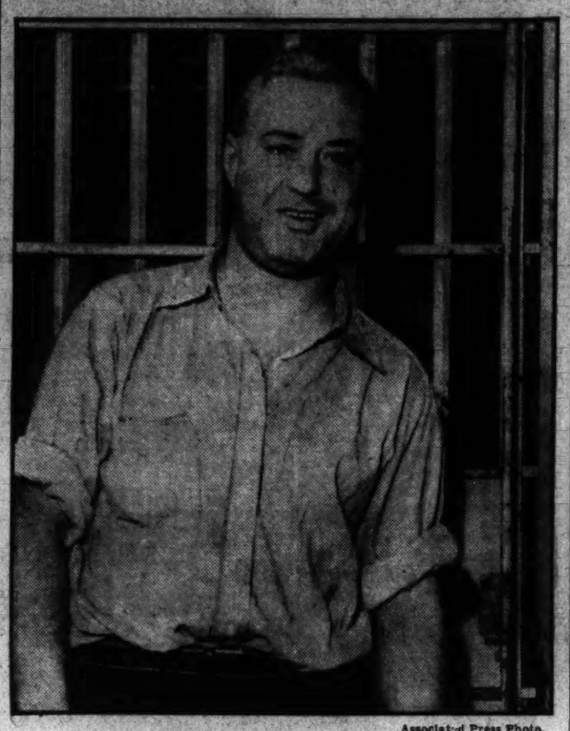

Associated Press Photo.

George ("Machine Gun") Kelly, shown handcuffed to his cell in Memphis, where he yesterday acknowledged participation in the kidnaping of Charles F. Urschel, Oklahoma City financier.

Ship Owners' Agent Names Cone Sponsor

Spoke for $20,000,000 Subsidies With Board Auspices, She Says.

A paid employe of subsidized merchant marine interests yesterday told a Senate investigating committee that Chairman H. I. Cone of the Shipping Board had authorized her to speak "under auspices of the Shipping Board" in behalf of the $20,000,000 annual subsidies.

"Yes. I told him I was employed by the American Steamship Owners Association. He would not have permitted me to speak unless I was," she told the special committee under the constant battering of questions driven home by Chairman Black.

Draws $200 Per Month.

The witness was Mrs. Clara W. McQuown, of the Kennedy-Warren Apartments. A former school teacher with graying hair, she told the committee in a tremulous voice she draws $200 a month from the association for "telling the truth about the American merchant marine."

Mrs. McQuown, however, said she has not told the clubwomen before whom she speaks about the cost of individual mail subsidy contracts "because they are not interested in that," but merely has mentioned the entire subsidy is "less than $20,000,000 a year more than it would cost to transport mail on a poundage basis."

Neither, she said, has she mentioned in any of her speeches that she is an employe of the American Steamship Owners Association.

Senator Black, however, pointed out in figures he introduced into the record that one of the steamship concerns interested in her association annually has drawn Federal subsidies which exceed the price it paid for 18 ships purchased from the Shipping Board.

Black Gives Figures.

This is the Export Steamship Co., which, he said, received $1,291,187 in 1929 and $1,498,430 in the fiscal years of 1932 and 1933 through mail transporting contracts negotiated during the Hoover administration.

These subsidies, he said, gave the company $86,000 for every pound of mail carried in 1929, and $125,820 for 9 pounds carried on the company's Branch A ships between July, 1931, and June, 1933.

The 18 ships which were used in these services, Henry Heberman, Export president, testified, were purchased from the Shipping Board for $1,171,431 after the board had spent $1,825,718 repairing them.

The cheap price was attributed to Bascomb Slemp, former repre-

Continued on Page 2, Column 1.

Two Senators Visit Moscow

McAdoo, Reynolds Deny They Are on Official Mission.

Moscow, Sept. 27 (AP).—Senators W. G. McAdoo, of California, and R. R. Reynolds, of North Carolina, have come to Moscow and taken suites in the hotel where Col. and Mrs. Charles A. Lindbergh are guests.

McAdoo flew in from Berlin last night, and Reynolds, accompanied by his wife, came by train from Leningrad. Both declared their visits were purely personal and only of brief duration, deprecating the suggestion they were on an official or semiofficial mission.

The senators were among 60 guests at a banquet given at the hotel tonight in honor of the Lindberghs.

During the day the colonel and his wife inspected the Soviet Air Institute, including the experimental factory where they saw a huge eight-motored hydroplane under construction.

The couple then was taken on a tour of the Kremlin. Afterward the colonel demonstrated the mechanics and the equipment of his own plane to interested Soviet air officials.

15 Hurt as Police Quell Dublin Riot

Dublin, Sept 27 (U.P.).—Fifteen persons were taken to hospitals today and many others suffered minor injuries in a street battle involving hundreds of persons at a Republican demonstration protesting arrest of three Republicans recently when they raided an English brewery here.

The police charged with their clubs when the crowd smashed windows in the brewery.

Change in Dollar Value Held Remote

New York, Sept. 27 (AP).—Senator Robert J. Bulkley (Democrat), Ohio, who sailed for Europe today, predicted that there would be no immediate change in the dollar value.

"I do not look for any marked change in currency in the near future," he said.

Senator Bulkley, a member of the Foreign Relations Committee, is going abroad to study currency matters and will spend about three weeks in informal conversations with London and Paris financial experts.

4 Torch Thieves Steal 'Big Way;' Take Locomotive

Grand Rapids, Mich., Sept. 27 (AP). Police didn't bother to search the pockets of a man and three youths arrested here on theft charges, for they were accused of stealing a 40-ton locomotive, a steam shovel and some railroad tracks.

State police, who arrested the four, accused them of cutting up their loot with an acetylene torch in a gravel pit, where they found the abandoned equipment, and selling it piecemeal as junk. The owners valued it at $10,000.

Shoot to Kill Order Is Issued In Felon Hunt

200 Indiana State Troops Join Search for Ten in Prison Break.

Michigan City, Ind., Sept. 27 (AP). Two hundred National Guardsmen were mobilized in Indiana's "war zone" tonight to assist hundreds of police and citizens in hunting down 10 escaped killers and robbers from the State penitentiary.

They were sent by automobile with machine guns, rifles, and gas bombs into a region near Chesterton, Ind., 25 miles to the southeast, where five of the desperadoes last were seen. With the convicts, or perhaps slain, was Sheriff Charles Neel, kidnaped by them as they fled the prison here.

There was an atmosphere of tensity at the prison. Every one of the 2,000 inmates crowded within the walls was being questioned about the evidently long-plotted break.

Searched for Weapons.

A cell-by-cell search for weapons was carried out. The vigil of guards was reported doubled over the corridors through which the escaping prisoners walked yesterday, carrying bundles of shirts from the prison shop concealing pistols, knives and clubs, in their hands.

Finley P. Carson, clerk shot in the hip and abdomen when he failed to obey an order promptly, was reported in danger of death.

A possible murder charge in the event Carson died, with charges of kidnaping Neel and two other motorists whose automobiles were commandeered, prison officials said, probably would make the escaped convicts doubly dangerous. Searchers were advised to "shoot to kill."

The search centered about a

Continued on Page 3, Column 1.

Japan Will Keep U. S. Navy Pace

San Francisco, Sept. 27 (AP).—Count Y. Yanagishawa, former chairman of the budget committee of the Japanese House of Peers, declared today if the United States increases her navy "Japan will be forced to do likewise, to maintain the equilibrium of maritime power in the Pacific."

The Count arrived here on the Asama Maru from Yokohama, on his way to Mexico, D. F., to attend the twenty-fourth session of the international conference on statistics.

"Japan faces the largest budget in her history," he told interviewers through an interpreter. "I'm afraid I shall have to support passage of it."

Hitler Aid Fights Ban Upon Jews

Decree Says Disorders Will Continue Unless Boycott Is Lifted.

Rhineland Agitators Face Arrest; Nazi Attitude Remains in Doubt.

(Copyright, 1933, by United Press.)

Berlin, Sept. 27 (U.P.).—Intimation that the anti-Jewish boycott in Germany might be partially lifted was seen today in a ruling by the ministry of economics that discrimination between Aryan and non-Aryan business firms was "insupportable."

The ruling, opposed to these teachings of the Hitlerite creed designed to exterminate Jews as a control influence in the Reich, said:

"Such discrimination, with the purpose of boycotting non-Aryan firms, inevitably must lead to disturbances. Such a program of economic reconstruction will react unfavorably on the labor market. There is no grounds for procedure against any firm as long as the proprietor does not violate the law or the mechants' code of honor.

Nazi Groups Split.

The decree, issued by Economics Minister Schmitt, while in a certain measure expressing his personal convictions, was not inharmonious with the views of an important faction of the Nazi party, in contrast with those who contend Jews must be "rooted out" of economic and professional life.

Many quarters, however, were skeptical of the extent to which his views might be put into practice and what weight they would carry among small Nazi retailers, who insist Jewish competition must be eliminated.

The Schmitt ruling was followed significantly by a statement by the Nazi labor administration in the Rhineland, which threatened police measures unless agitation for a boycott of department stores ceased immediately.

Sweeping Changes Doubted.

Observers were inclined to feel the decree and the administrator's action were not fundamental changes in the Nazi party's anti-Jewish front, although a lessening of the pressure might be found expedient.

The move was seen primarily as evidence of the concern with which more conservative Nazis face the increasingly radical demands of certain subordinates, especially the outcrying against large department stores which bear a Jewish stigma despite the fact not all are Jewish owned.

Fugitive Burns Asks Clemency

Chain-Gang Writer, Wanted in Georgia, Requests Free Man's Status.

Atlanta, Sept. 27 (AP).—Robert Elliott Burns, author and notorious will o' the wisp of the Georgia chain gang, has filed an appeal with Gov. Eugene Talmadge, asking clemency.

Burns, convicted in March, 1922, in Atlanta, of robbery, and sentenced to 6 to 10 years, escaped, and in 1929, was apprehended in Chicago, where he was a magazine publisher, and returned to Georgia as a fugitive.

He later escaped again and was located in New Jersey, whose governor refused to send him back to Georgia, after hearing charges of abusive treatment on the chain gangs in this State.

The petition specifies that clemency is "not desired for the purpose of exploitation" but that "applicant respectfully asserts that the present status of his case is a great hindrance and drawback to him and he will, if clemency is granted, do his best in future years to fully merit the consideration herein sought."

Opera Singer Gets Divorce.

Chicago, Sept. 27 (AP).—Olga Kargau, opera singer, was granted a divorce today from Edward Schwartz, president of the Grand Rapids Furniture Co. She charged desertion.

Roosevelt Rule Flayed By Watson

Chicago Speech Viewed as Opening Gun in 1936 Campaign.

Demands G. O. P. Rally to New Battle for U. S. Principles.

Chicago, Sept. 27 (AP).—Former Senator James E. Watson (Republican), Indiana, today launched a barrage of criticism against the Roosevelt administration accusing it of failure to live up to campaign promises and called upon Republicans to break what he termed a self-imposed silence.

His address was regarded by listeners at the Hamilton Club rally of local Republicans as sounding the G. O. P. keynote for the coming congressional races and possibly as marking Watson as presidential timber for the 1936 campaign.

At the meeting, J. W. Maloney, chairman of the political action committee of the club, urged Indiana and Illinois to unite behind Watson in 1936. Watson would not discuss the proposal.

Assails Administration.

Watson blamed the administration for failure to reduce Government costs, to maintain a stable currency, and to prevent undermining of Government credit.

He assailed the administration's agricultural relief plans in the form of crop plowing and live stock destruction as going far beyond Republican proposals which he said were criticized strongly a year ago.

Watson condemned strongly the reported introduction of NRA primers into the schools and assailed what he termed threats of coercion through the boycott method in the recovery administration drive.

The country, he said, was threatened with fiat money, mounting Government costs, dislocation of economic laws and an uncertain credit.

The Rooseveltian school has turned protectionist insofar as the tariff was concerned, he said, and added that not an item in the Smoot-Hawley tariff has been revised.

For two hours and a half, the Indiana leader spoke, making a plea for a "back to the Constitution" movement.

Pleads for Constitution.

"The mere fact," he said, "that a world-wide depression has upset the whole earth, changed all financial, commercial and economic conditions, and produced governmental revolutions everywhere—the fact, stern and forbidding as it is, should not be permitted to drive us away from those basic realities that underlie our Government, the operation of which is responsible for the marvelous growth of this Republic and that still must constitute the beacon light to lead us on to greater heights of industry, prosperity and liberty."

"I believe the Republican party should affirm its determination to stand by the Constitution of the United States, its fundamental principles to be preserved unaltered but to be applied to changing conditions so as to promote the equality of men in America, the basic thought underlying this instrument.

"We are said to have entered the last war to make the world safe for democracy," Watson continued, "yet democracy was never less secure anywhere in the world than at the present time.

"This should teach us to cling to a representative republic such as our fathers founded and not bend our efforts toward making our Government a pure democracy, every effort toward which has but weakened its cardinal principles."

Time to Break Silence.

Watson said the wealth of the country "can not be wholly redistributed by taxation processes."

"We are opposed," said Watson, "to regimenting every young man entering active life, putting him in a strait-jacket, giving him an opportunity to be so much and no more."

Opening his address Watson said the time had come for Republicans to break a silence he said was self-imposed because of a reluctance to impede the national administration.

"We feel that we have a right to reassert our views on the subject of sound money and to criticize him (President Roosevelt) for having abandoned a time-honored American policy."

FOR WASHINGTONIANS

A NEW Magazine

ANOTHER milestone in the progress record of this newspaper, The NEW Washington Post Magazine, makes its initial appearance Sunday, October 1.

To make certain that you do not miss this first issue of the new Magazine with Sunday's Post, you may place your order for a home-delivered copy by The Post Carrier Boy in your district by phoning NAtional 4205 today and giving your name and address to the Circulation Department.

Dollar Value Revision By U. S. Is Held Near; Gold Hoarder Indicted

Wealthy Lawyer Named After He Files Suit to Test Legality.

200 Others Will Face Swift Prosecution by Treasury.

Upward of 200 hoarders of large amounts of gold, who have defied the President's executive orders demanding its return, learned yesterday that long promised prosecutions are no empty threat.

An indictment returned yesterday in New York against Frederick Barber Campbell, lawyer and director in American and British insurance concerns, marks opening of the prosecutions, according to Treasury and Department of Justice authorities.

The gold hoarders who snapped their fingers at the antihoarding orders, assuming they are unconstitutional because allegedly confiscatory, may be in for a surprise. The indictment returned by the New York grand jury against Campbell adroitly dodges the broad constitutional questions.

Basis of Indictment.

It is based, primarily, on the ground that Campbell failed to comply with Treasury regulations requiring all holders of large amounts of gold to file returns showing amounts in their possession.

Astute Federal lawyers hazarded the opinion last night the hoarders would have difficulty invalidating, on constitutional grounds or any others, legality of the Executive orders requiring the returns to be made.

Even if the Executive orders are vulnerable in requiring surrender of gold—which neither the Treasury nor Justice Department legalists admit—they are legally puncture proof in requiring returns to be filed, so the same authorities reason.

It is a matter of comparative indifference to the Federal prosecutors whether they jail the defiant horders for failure to file a return or for failure to disgorge their gold. The maximum penalty is 10 years in prison and $10,000 fine.

Campbell Case First.

Campbell was singled out to make the first test because, in view of the Treasury, his is a conspicuous case. The indictment against him charged him with hoarding $200,574.34 of gold.

Attorney General Cummings has a list of about 200 alleged horders of large sums of gold. The list, obtained by the Treasury from reserve bank members throughout the country, was turned over to the Justice Department in June.

Since the deadline for voluntary surrender of gold, on March 28, Government officials have been threatening prosecutions or publication of the names of the horders, or both. Nothing happened, however, until yesterday. In the meantime, the shrewder legal lights of the Treasury and Justice Departments had the executive orders amended to require filing of returns.

That made it possible to prosecute without facing the question of constitutionality of the law and the executive orders under it compeling surrender of property. Critics of the executive orders, like former Senator Charles S. Thomas, of Colorado, and Senator Borah, of Idaho, insisted the Government could not take away gold from its possessors, and that to do so violated constitutional guarantees

Continued on Page 2, Column 2.

Debt Envoys Sail for U. S.

British Commission Is to Discuss Revision Proposals.

Southampton, England, Sept. 27 (AP).—Three British officials, including Sir Frederick Leith-Ross, government economic adviser, sailed today for America, to discuss war debts with President Roosevelt.

Sir Frederick declared he was visiting America "to observe the feeling toward the question of the war debts.

"And I expect," he added, "I shall be presented with an opportunity of discussing the position with President Roosevelt, although he is engaged with internal problems."

The other members of the party were Sir Ronald Lindsay, British Ambassador to America, and T. K. Bewley, treasury official, who has been attached to the Washington embassy.

Johnson, Recovered, Resumes NRA Helm

Hugh S. Johnson, national recovery administrator, is expected back at his desk in the Commerce Building today after a three-day convalescence from a minor operation at the Walter Reed Hospital.

At the suggestion of his physicians he remained an extra day at the hospital for a complete rest and recovery, although he has been receiving many callers. NRA conferences have gone on as usual at the administrator's bedside.

Would Quit Post

LEO A. ROVER, who has asked to be relieved from his post as United States attorney.

Many Seeking Post as Rover Asks to Quit

Van Doren, Cusick and Others Mentioned to Succeed Prosecutor.

United States Attorney Leo A. Rover yesterday served notice on administration officials he would like to be relieved immediately from office.

Action of Mr. Rover prompted reports that Attorney General Cummings would name a new District attorney today.

Lucien H. Van Doren, who is a Marylander but who has been practicing in Washington for several years was named in unofficial political circles as Mr. Rover's successor.

Mr. Van Doren is known to have the support of Assistant Attorney General Stanley, who has had charge of going over the lists of candidates for the various posts coming under the Attorney General. He also is said to have the support of other Maryland Democratic leaders.

District Democratic organization leaders have urged the appointment of Ralph A. Cusick, a native of Washington, who has practiced law here. Mr. Cusick has been active in the District Democratic organization and was head of the Roosevelt war veterans' club in the last campaign.

Several others have been mentioned for the post, including John Bramhall, and Levi David. Because of the importance of the post, the President has been urged to draft a nationally-known lawyer.

Justice department officials denied knowledge of the imminence of appointment of the new District Attorney.

Mr. Rover's term expired several months ago. Yesterday he engaged a suite of offices in the Colorado Building, preparatory to entering private practice.

Gasoline Tax Rebate Tested

Court Grants Hearing on Constitutionality of Virginia Law.

Richmond, Sept. 27 (AP).—The constitutionality of the gasoline tax rebate measure, passed by the recent special session of the General Assembly for the benefit of Arlington and Fairfax County points competing with the District of Columbia, was attacked in Richmond Circuit Court today.

Judge Gunn, acting on a petition from northern Virginia gasoline dealers, ordered the division of motor vehicles director to show cause October 10 why he should not be enjoined and restrained from making any refund.

A rebate of 2 cents a gallon to stations nearest Washington and 1 cent to those within a 10-mile radius, is allowed by the new law.

The petition alleges the act contravenes the Virginia Constitution provision that "all taxes, whether State, local or municipal, shall be uniform upon the same class of subjects within the territorial limits of the authority levying the tax, and shall be levied and collected under general law."

Penny Paid for Rats In Bubonic Battle

Mukden, Manchuria, Sept. 27 (AP).—In an effort to stop the spread of the bubonic plague, raging for days in this area, the government today offered a penny each for rats, carriers of the disease.

In the Nungan district 281 persons have died. The Chinese Eastern Railway administration appropriated 50,000 gold dollars to fight the epidemic.

Treasury Officials Talk With Rogers; Secrecy Shrouds Moves.

Senators Prepare Plans for Inflation Stand by Congress.

(Associated Press.)

President Roosevelt's financial handy men bent to a close study of the monetary outlook with Dr. James H. Rogers, of Yale, yesterday, giving rise to numerous reports some change involving the dollar's purchasing power was in early prospect.

Rogers, one of several close economic advisors of the Chief Executive, maintained effective silence.

Meanwhile, inflation advocates quietly planed a campaign in the next Congress for monetary expansion by legislative edict unless President Rosevelt's moves before the January session satisfy them.

Senator Thomas (Democrat), Oklahoma, leading inflation advocate, said "the depression baby is on the doorstep of the money changers."

Treasury Officials Confer.

Rogers conferred with Dean Acheson, Acting Secretary of the Treasury; Budget Director Douglas, and other fiscal agents of the President.

Despite his silence, Treasury officials had on their desks copies of various gold regulations for study. There were several impromptu conferences among higher departmental officials.

Some persons familiar with the situation expected Mr. Roosevelt to announce a monetary policy this week.

Some of his economic advisers have been studying the commodity dollars plan, under which the monetary unit would have a presumably constant purchasing power, with its buying ability lowered by reducing the gold content or increased by adding to it. Price trends as shown by commodity indices would govern the variation of the gold content of such a dollar.

Thomas Halts Campaign.

Thomas, announcing several groups working with him for inflation had decided to suspend their campaign for the moment to permit trial of the credit expansion program proposed by President Roosevelt, said he eagerly awaited pronouncement by the Chief Executive of his monetary program.

Members of the Senate and House, meantime, privately discussed tentative plans for insisting upon inflation by Congress at the session opening in January if they consider it necessary.

Senator McAdoo (Democrat), California, war-time Secretary of the Treasury, was said to be ready to press for inflation. He is now in Europe.

One prominent senatorial supporter of the administration, a member of the Banking and Finance Committee, privately said, "I think Congress has only itself to blame for the condition in which we now find ourselves."

Senator Scores Bankers.

"The issuance of Treasury notes is needed imperatively to put over successfully the Agricultural Adjustment Administration and the National Recovery Act," this senator added. "The banking interests can't see that; they are bound by dogmas and prejudice."

Thomas predicted the credit expansion program would fail and that President Roosevelt would be forced to adopt inf[illegible]

Roo[illegible] Ha[illegible] Forestry

Superintends Planting of Trees on Estate.

By a Staff Correspondent.

Hyde Park, N. Y., Sept. 27.—President Roosevelt will find time during his brief stay at the home of his mother, Mrs. James Roosevelt, to superintend the planting of about 10 acres of young trees on his own land, across the road from his mother's farm.

The President owns 400 acres of land east of his mother's place. For a number of years a portion of his farm has been used by New York State forestry officials as a site for experiments in replanting, and the President is looking forward to what he calls the spring planting.

Representatives of the State Forestry Division are expected here within the next few days to see Mr. Roosevelt on the subject of promoting reforestation in the Empire State.

Summary of Today's Issue

	Pages
"Along the Potomac"	6
Comics	20
Classified Ads	21, 22, 23
Culbertson on Bridge	8
Editorials	6
Fashion News	9
Federal Diary	4
Financial News	13, 14, 15
Legal Record	21
Radio News and Programs	16
Society	8
Sports	17, 18, 19
Stage and Screen	10
Suburban News	12
Women's Activities	9

U. S. to Back Roads Buying Locomotives

President Indicates He Wants Steel Trade Further Aided.

By a Staff Correspondent.

Hyde Park, N. Y., Sept. 27.—President Roosevelt tonight definitely indicated that he anticipates the purchase of locomotives and other equipment by the railroads through advances from the public works fund as an addition to the credit expansion program.

This move to further sustain employment in the steel industry during the winter months follows closely the President's announced intention to bring the carriers into the market for the purchase of approximately 700,000 tons of rails.

Executives of the leading steel companies already have agreed with the President that such business as is available from the railroads will be the object of real competitive bids.

Wants Cheaper Steel.

The steel magnates during the past year have reduced the price of steel rails from $43 to $40 per ton, but it is expected that this figure will be further reduced, due to the fact that the administration believes that the offer of 700,000 tons of business justifies a reduced price. Even at reduced rates this will require the expenditure of at least $20,000,000.

Mr. Roosevelt's consideration of additional strengthening of the railroad and steel business points to the adoption of a course which will adhere strictly to the consolidation of the country's potential credit forces.

In connection with his general program of easing the credit situation it was understood the President is working with Secretary Woodin toward early action on the release of billions of dollars now tied up in closed banks.

The President's effort to promote business activities between railroads and the steel industry is considered a powerful means of furthering a program of quick credit expansion and at the same time increasing employment in the capital industries, which have lagged behind retail trade.

Easier Credits Sought.

With the announcement that credit expansion is being urged upon the major industries, Mr. Roosevelt appeared to indicate that he is still pursuing steadfastly his original program of easier credits rather than to resort to monetary inflation.

Several months ago the President decided upon a credit expansion program involving five separate phases thus far. They are, in the order of their development:

Purchase of Government securities through open market operations of Federal Reserve banks, proceeding at the rate of $30,000,000 or more per week.

Advances to farmers under the processing tax law.

Purchase of preferred stock in banks by the R. F. C.

Expenditure of $75,000 000 for the purchase of farm surpluses for relief of the destitute.

The offer of money to private industry by the R. F. C. through banks and mortgage companies to meet pay rolls and other business requirements in cases where credit is unavailable at banks.

Paid Ship Employe Links Cone in Work

Continued from Page 1.

sentative from Virginia, who, after he had resigned as Secretary to President Coolidge, Heberman said, asked a $50,000 lawyer's fee for services in connection with hammering down the Shipping Board's asking price by $1 a ton Heberman gave him only $15,000.

Important Disclosures.

Earlier another disclosure which Chairman Black considered important was drawn from another witness.

Mrs. Mina G. Irvine, secretary to T. V. O'Connor, Shipping Board chairman during the Hoover administration, testified O'Connor and D. A. Kelly, of the Clyde-Mallory Steamship Co., had "pooled a little money to buy and sell lots" in the Florida land boom. Kelly previously had been employed by the Government-owned Merchant Fleet Corporation.

Spoke Here Before D. A. R.

The speech which Chairman Cone approved, Mrs. McQuown said, was made here in April before the Daughters of the American Revolution, and that it was printed and distributed with a notation at the top, "Given under auspices of the Shipping Board." Furthermore, she said, the program given out at the meeting at which she spoke listed her as a Shipping Board speaker.

"Why didn't you say on the program that you were speaking both 'under auspices of the Shipping Board and as an employe of the American Steamship Owners Association?'" demanded King.

"Why should I say that when Miss Amelia Earhart, who also was on the program, did not say she was an official of the American Airways Association, or Mrs. Ruth Bryan Owen, another speaker, did not note that she was minister-designate to Denmark?"

"Did you ever tell your audiences that some of the steamship companies were paying $125,000 salaries from their subsidies?" Senator Black asked.

"I have told them some things were not as I liked them," Mrs. McQuown replied.

She could not recall, in what speech she had voiced her disapproval.

The committee will recess until Friday, when it plans to subpoena R. J. Baker, secretary and treasurer of the American Steamship Owners' Association, from whom Mrs. McQuown said she has received directions.

Face Senate Probe of Mail Contracts

Underwood & Underwood.

Mrs. Mini G. Irvine, secretary to T. V. O'Connor when he was chairman of the United States Shipping Board, and Henry Heberman president of the Export Steamship Co., called before Senate committee investigating contracts made by Shipping Board.

Lawyer Indicted As Gold Hoarder

Continued from Page 1.

against seizure of property without due process of law or without "just compensation."

It also made it possible to make good on threats of prosecution, which were beginning to seem empty. As far back as March the Government warned it would prosecute. Periodically since then both Treasury and Justice Department have been renewing the threats.

The Justice Department has not decided to ask for indictment of all alleged offenders at once or await outcome of the Campbell test case.

Campbell beat the Government into court by filing his own suit first. He entered suit yesterday against the Chase National Bank to compel that institution to turn back to him 27 bars of gold bullion which he said he had entrusted to it as custodian for hire.

Campbell challenged constitutionality of the President's executive orders of April 5 to 20 and of August 2. He contended nothing in the orders made illegal return of gold entrusted to a custodian, but that if "the executive orders do prevent and make illegal the return of such bullion they are without any authority in law whatever and in violation of the complainant's rights, privileges and immunities under the Constitution and laws of the United States."

Marine Unit To Be Trained On Wyoming

27 Officers and 514 Men to Embark Monday at Norfolk.

A battalion of Marines on duty at Quantico, Va., is to be given a course of training on board the U. S. S. Wyoming beginning Monday, it was announced yesterday at the Navy Department.

The Wyoming returns to Annapolis today from the midshipman's annual cruise. It will proceed at once to the Norfolk Navy Yard, where it will base while training the Marines. While operating in the Norfolk area, the Wyoming will have its machinery overhauled.

Naval officials made it clear yesterday that the embarkation of the Marines has no connection with the present Cuban situation. A large number of the Marines are recruits and are to be trained in a manner similar to the battalions which made cruises last year on the U. S. S. Arkansas and the Wyoming.

The battalion to embark Monday on the Wyoming consists of 27 officers and 514 enlisted men under the command of Lieut. Col. John Potts, of Alexandria, Va. Maj. Clifton B. Cates, of Knoxville, Tenn., is the battalion's executive officer.

Groups Battle On Aluminum Codes Today

Leading Firms of Nation Split Over Price "Slashing."

Representatives of the Nation's leading aluminum manufacturing and fabricating companies will attend a hearing before Deputy Administrator Philip C. Kemp in the grand ballroom of the Willard Hotel this morning, to draft a code of fair competition for that industry.

As spokesmen for five groups filed notice at NRA headquarters by noon yesterday of their intention to appear as objectors to various provisions of the three tentative codes under consideration, a lengthy and possibly bitter fight was anticipated.

Discussion at today's hearing will center about a basic code submitted by the Association of Manufacturers in the Aluminum Industry, representing 95 per cent of the couptry's producers and fabricators.

Hearings to Last Days.

The other proposed codes will be discussed before the hearings, expected to occupy several days, are adjourned.

Sitting with Kemp in a supervisory capacity at this morning's session will be Dr. Edwin C. Eckel, Geological Survey, representing the Labor Advisory Board; G. M. Tisdale, Consumers' Advisory Board; James W. Hook, president of the Geometric Tool Co., New Haven, Conn., for the Industrial Advisory Board; George A. McNulty, legal division of the NRA, and Arthur Notman, NRA planning and research division.

The four representatives of the Association of Manufacturers in the Aluminum Industry will be Donald McDonald, secretary of the association; I. W. Wilson and Winthrop C. Neilson, vice presidents of the Aluminum Co. of America, and Harry W. Holt, vice president of the Bohn Aluminum & Brass Corporation.

This group was in session last night completing a general brief on behalf of the association's code.

Foes Prepare Battle.

Principal opposition to this code will come from three units which have joined to present a code of their own for the aluminum fabricating industry.

Their spokesmen will be William A. Hastings, president of the Aluminum Products Corporation, LaGrange, Ill.; George D. Haskell, president of the Bausch Machine Tool Co., Springfield, Mass.; and George M. Carter, president of the Sheet Aluminum Corporation, Jackson, Mich. Oswald F. Schuette also will appear as an objector to the association's code.

Ship Brings $500,000 Fur.

St. Johns, N. F., Sept. 27 (AP). The steamer Nascopi arrived today from its annual cruise of the Hudson Bay and Arctic fur posts with a cargo of $500,000 in furs for transshipment to Canada.

Mary B. East Pleased as Ever Reporting Labor Conventions

Took Up Her Work When Queen Victoria Was Ruling Britain.

Mary Burke East was reporting labor conventions when Queen Victoria ruled the British Empire. Yesterday, with all the enthusiasm that precipitated her into the work in 1900, she came to Washington to report another.

Now it's the building trades. A few weeks ago she "covered" the Illinois State labor convention. And so on back to the turn of the century. Painters and boiler makers, steamfitters and lathers, sheet metal workers, roofers, tile setters—all demand Mrs. East for official reporter of their annual conventions.

She has worked at every American Federation of Labor meeting since 1904. Her coverage of the Illinois convention recently was the latest in an unbroken line which began in 1902.

Her Silver Anniversary.

The building trades department of the A. F. & L. was unorganized in 1907, and Mrs. East has been its official reporter since the first convention in 1908.

"Why, this is your silver anniversary with us!" exclaimed some one at yesterday's gathering.

"Yes, oh, yes; I hadn't thought of it," replied Mrs. East, broadening her smile as the greeter contributed an extra handshake to celebrate the event.

Before and after the opening session in the Washington Hotel rose room she was besieged by delegates. It was "Hello, Mr. Morrin," and "Glad to see you again, Mr. O'Neil."

Knows Them All by Name.

She knows them all by name, although she sees them no oftener than once a year. All, that is, except one or two new ones among the 55 delegates.

Mrs. East, who is a widow, said she can not begin to estimate how many conventions she has reported. Asked if 500 was conservative, she replied "Very."

She averages about 10 a year, although 1932 and 1933 were exceptionally dull. Bad times, and many of the trades had to cancel their conventions because of the expense.

She scarcely can wait for William Green to call the A. F. of L. to order next Monday.

"They all will be there," she beamed.

Kelly Admits Taking Part In Kidnaping

Abandons Plan to Fight Return to Oklahoma From Memphis.

Continued from Page 1.

before they were caught," he said earlier in the night. "They needed that buried money (which was dug up on a farm near Coleman, Tex., today), but they couldn't get to it. Kelly grew desperate.

"We know that he was in Chicago the night of September 21 when two messengers of the Federal Reserve Bank were held up and a Chicago policeman was killed.

"All the thieves got was two pouches of canceled checks. He left Chicago, we believe, immediately for Memphis and set up his contact with Ramsey in an attempt to get money."

Ramsey Tells Story.

Meanwhile, John M. Keith, Department of Justice operative, said Langford Ramsey, an attorney and brother of Kelly's first wife, had told in detail how he went to the farm of Cass Coleman near Coleman, Tex., and unsuccessfully tried to obtain $73,250 of the Urschel ransom buried beneath a tree in a cotton field. The money was Kelly's share of the loot, authorities said. The money was recovered on the Coleman farm late today.

Ramsey, Keith said, first planned to go to Texas with Kelly, but was persuaded to go alone. He took his 12-year-old girl who tipped officers to Kelly's whereabouts here—to the Coleman farm and asked for Kathryn's "white fox furs." The word "fur" was the code for money.

He also was to say "that party wants to see you" and instruct Coleman to drive to a point 5 miles west of McGregor, Tex., today and wait for Kelly. If Kelly did not come he was to repeat the trip nightly for a week.

Coleman Frightened.

Coleman, he said, was frightened and did not want to meet Kelly.

Advised that Federal agents were in the vicinity, Ramsey left for Oklahoma City, where he was to go to a rooming house and ask for "Mrs. E. L. Moore," and obtain clothes for the Kellys. He telegraphed Kelly from Fort Worth that he did not want to "bring home the sad tale" indicating he was afraid of being trailed back to Memphis.

He telegraphed Kelly for instructions at Gainesville, Tex., and was told to proceed, Federal agents intercepting both telegrams.

At Fort Worth, the Arnold girl told Ramsey she was tired of riding an automobile and begged to be allowed to go home on a train. Ramsey said he humored the child's wish and sent a telegram to Luther Arnold to meet the train arriving there at 10 o'clock Monday night.

It was later that the little girl tipped officers as to the whereabouts of the Kellys.

Ramsey said he left Oklahoma City Monday night when the Arnolds refused to allow their daughter to return to Memphis.

To Prosecute Lawyers.

A campaign to disbar or prosecute attorneys with definite underworld connections was started by the Department of Justice yesterday, after Federal operatives had dug up from a Texas cotton patch $73,250 of the ransom money paid for the release of Charles F. Urschel, Oklahoma City financier.

The hiding place of the money was revealed by Langford Ramsey, 25-year-old Tennessee attorney and former brother-in-law of George ("Machine Gun") Kelly, who confessed the notorious outlaw sent him to Coleman, Tex., in a futile effort to obtain it. He is under arrest in Memphis.

Revelation that Ramsey had made a trip from Memphis to a farm near Coleman at Kelly's direction, to obtain part of the $75,000 which was to have been used for "Machine Gun's" defense and his fight against extradition, stirred the Department of Justice to action against gangsters' attorneys

Cummings Aroused.

Attorney General Cummings was described as aroused at the activities of such attorneys, particularly those who accept retainers from criminals for definite periods of time.

These retainers are given, it was explained, for the protection of the criminals' legal interests in any eventuality that may arise.

The Department of Justice is eager to bring criminal proceedings against such attorneys, or, if this is impracticable, to institute disbarment proceedings.

Ramsey had been trailed to Texas Tuesday, and was not arrested in the hope he would lead Federal agents to the cache, according to John M. Keith, Department of Justice operative.

Money Identified.

J. Edgar Hoover, director of the Bureau of Investigation of the Department of Justice, said last night the $73,250 dug up near Coleman, Tex., had been identified through serial numbers as part of the Urschel ransom money, and that this practically clinched the Government's case against Kelly.

Kelly has tried for several weeks to get to the cache, Hoover said. It was for this purpose the gangster went to San Antonio, September 13, on the occasion when he nearly was captured by Federal agents.

Canadian Housewife Drowns in Sauerkraut

Windsor, Ontario, Sept. 27 (AP). Mrs. Peter Senko, 57, was found late today drowned in a barrel of sauerkraut in the basement of her home. Police hunted persons they believed robbed the house and attacked the woman when she sought to prevent the robbery.

Her husband found the body on his return from work. She had been forced into the barrel, head down. Cash boxes, Senko said, containing $700 to $800 in the cellar were missing.

Long Illness Fatal

FATHER FRANCIS J. HURNEY, priest and pastor of the Church of the Immaculate Conception, who died yesterday after long illness.

Thomas J. King Former Elks Leader, Is Dead

Retired Contractor, 79, Was Incorporator of Grand Lodge.

Thomas J. King, 79, retired building contractor and fraternal leader, died of heart disease yesterday at the home of his daughter, Miss Viola King, 55 M street northwest.

He was the last surviving incorporator of the grand lodge of Elks and a past exalted ruler of Washington Lodge, No. 15. He had been tiler for the past 30 years.

W. S. Shelby, secretary, announced the organization will conduct memorial services honoring Mr. King tonight at 8 o'clock in Lee's Chapel, Fourth street and Massachusetts avenue northeast.

In addition to Miss King, he is survived by two daughters, Mrs. Elmer Theobald and Mrs. George Walsh, both of Los Angeles, and two sons, Bart L. King, Washington, and Thomas J. King, Chicago.

Funeral services will be held tomorrow at 9 a. m. in St. Aloysius Church. Burial will follow in Mount Olivet Cemetery.

Pair Bind Mother, Baby, Turn on Gas

Neighbor Saves Victims After Robbers Leave.

Worcester, Mass., Sept. 27 (AP). Attempted robbery nearly resulted in a double killing today when two men entered the home of Mrs. Katherine Di Santis, bound her, turned on the gas and left her and her baby boy to die. They had demanded her husband's money.

Mrs. Di Santis and her 2-year-old son, Francis, were probably saved from death when the downstairs tenant smelled gas and went to their aid.

Repeal? Sure!

Why Waste Montana Cash Voting? Asks Governor.

"The only man in Montana who can't have a drink when he wants it is the one who hasn't the price."

Therefore, reasoned Gov. F. H. Cooney of Montana, in the Capital yesterday to get $42,000,000 in public works money for 160 State water conservation projects, why call a repeal election?

Furthermore, the governor believes the repeal amendment will be ratified in 60 days without Montana's voting. The money thus saved will be spent for relief, he said.

Gov. Cooney hopes today to tell Secretary of the Interior Ickes about projects in 42 counties of his State.

Dance Well!

A good dancer is always the leader—the most envied at any gathering. Don't sit on the sidelines of popularity because you are not sure of your dancing.

The best way to learn—the quickest and least expensive is at Leroy H. Thayer studios. Call today for a guest lesson and dance analysis—without charge. Studios open until 10 p. m.

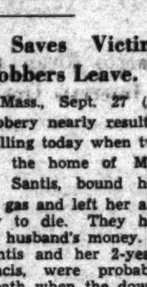

Leroy H. Thayer Studios

1226 Connecticut Ave. STerling 2834.

A Real Antique

We have taken in exchange and offer for resale this three-piece Solid Walnut Frame Living Room Suite.

It is covered in Green Palm Mohair.

It is in good condition and of old tradition.

See it in our window

Price $125.00

Terms May Be Arranged

American Furniture Co.

Inter-Ocean Building

512 Ninth St. N.W.

Father Hurney Dead, Funeral Here Saturday

Body to Lie in State at Church He Served Four Years.

The Rev. Francis J. Hurney, pastor of the Church of the Immaculate Conception, who died yesterday at Providence Hospital, will be buried Saturday at 10:30 a. m. from the church where he labored nearly four years.

At 9 a. m. today a high requiem mass will take place at the church. The Rev. S. A. Czyz will be celebrant. The Boys Sanctuary Choir will sing the mass.

A solemn high mass will be said at 9:30 a. m. tomorrow. Children of Catholic schools will attend. The Rev. John I. Barrett will be celebrant; the Rev. Lawrence J. Shehan, deacon, and the Rev. F. P. Harrity, subdeacon. At 3 p. m. tomorrow the office of the dead will be recited by the clergymen of the archdiocese. The public may attend.

Body to Lie in State.

Father Hurney's body will be taken to the church this morning at 9 a. m. It will remain until Saturday. The church will remain open day and night while the body lies in state. Interment will be in Mount Olivet Cemetery.

Father Hurney was popular with all creeds and noted for his charity and social work. He took an active interest in veterans' affairs. He served as chaplain on the U. S. S. Charleston during the World War. He was a member of the American Legion and chaplain of Costello Post.

Outside of the church he was widely known for his direction of the St. Patrick's Players.

Born in Washington, October 3, 1886, Father Hurney was educated at St. Paul's parochial school and St. John's College. Later he attended St. Charles College in Maryland, and St. Mary's Seminary in Baltimore.

Ordained in 1914.

Ordained in 1914, Father Herney returned to St. Charles College as a faculty member.

In 1915 he returned to Washington as assistant pastor of the Sacred Heart Church, remaining there until the United States entered the World War.

After the war he went to St. Elizabeth's Church in Baltimore. He returned to Washington in 1920 as assistant pastor at St. Patrick's. He was named pastor of Immaculate Conception Church, in 1929.

Father Hurney broadcast the local Catholic Radio Hour from his church. For this work he gained the praise of Archbishop Michael J. Curley.

Mass for Service Men.

He instituted two services which have become important annual events—a mass for service and former-service men on Armistice Day and a mass on George Washington's birthday.

Father Hurney was stricken last April. The last time he was seen in public was when he left his sick bed to testify in the trial of Gaston B. Means in the Lindbergh kidnaping hoax.

Highest Masonic Degree Given 60

Boston, Sept. 27 (AP).—The highest honor in Free Masonry, the thirty-third degree, was conferred tonight on 60 prominent masons from many parts of the United States by the supreme council of the northern jurisdiction Scottish Rite Masons.

Hickey-Freeman CUSTOMIZED CLOTHES

DOUBLE OR SINGLE

Our double-breasted and single-breasted blue unfinished worsted suits, customized by HICKEY-FREEMAN, are having a race for leadership in sales. They are so evenly matched that we offer all sizes in each model.

$60

Goldheim's

Apparel for Gentlemen...Established 1875

1409 H STREET, N.W. NATIONAL 1409

A. F. SENGSTACK

PLUMBING and HEATING

ATlantic 4-6-2-1

1229 Penna. Ave. S.E.

AUDITORIUM FOR RENT

One of the finest in the city. Suitable for meetings, dances or other gatherings. Seating capacity of 1,000.

EDGAR J. APPEL, Manager. Carpenters' Bldg., 10th and K Sts. N.W. Nat. 4967.

EPILEPSY

If you suffer from this dreadful affliction or if you have a relative or friend who does, we can help you. Please write us.

Scott's Supply Company

Box 889 Station "F" Toronto, Canada

GILBERT'S

Beautifully tailored overcoats hang and fit correctly because they are designed by Mr. P. J. Foley.

See our large assortment of fall and winter coatings. Priced to suit the average pocketbook.

1404 H St. N.W.

Special Exhibition And Display

Thursday, Friday and Saturday, September 28th, 29th and 30th

Of the entire salesmen's line of

Nettleton

FINE SHOES

$8.50 up

By a special representative of the A. E. Nettleton Co. This will be the largest showing of fine shoe styles ever displayed in this city . . . Special Orders for styles not available in our regular stock may be placed.

This is an unusual opportunity to obtain a style of your own choice and design in the world's finest grade shoe.

RICH'S

F ST. AT TENTH

"STANDARD" Guarantees this Burner

Greater dependability also assured in two other ways

READ THESE FACTS

1 2

UNITED RESPONSIBILITY ... It Costs You No More!

Why get your burner, your service and your fuel from different sources, when you can get all three—and the dependability that goes with united responsibility—from the industry's most dependable organization: the Standard Oil Company of New Jersey? *Burner*—the famous Gilbert & Barker, "Standard"-guaranteed. *Service*—provided for one year by "Standard" experts, on call night and day. *Fuel*—Esso heat oil fuels, finest quality, thoroughly strained, accurately measured, carefully delivered. All three together constitute the ESSOHEATING United-Responsibility Plan.

COOPERATIVE ENGINEERING ... It Costs You No More!

When you choose a Gilbert & Barker Oil Burner, you get a burner engineered not merely for the present, but for the future, too. Eight years of cooperation between the famed research laboratories of the Standard Oil Development Company and the Gilbert & Barker experts insure not only the highest efficiency from old-style heating plants, but also *protection from future changes in fuel*. Eight comfort-giving, money-saving features. Small Down Payment, Liberal Terms.

CALL NATIONAL 9039 OR SEND COUPON NOW

STANDARD OIL COMPANY OF NEW JERSEY
Oil Burner Dept.
261 Constitution Ave., Washington, D. C.
Please send me full information on:
☐ Your G & B Oil Burner & Service
☐ Your Esso-heat Oil Fuel
Name.....
PLEASE PRINT
Address.....

BE A private Secretary or Dr. Accountant and earn real money. Unusual opportunities. Steady employment. New and Review Courses, 2-9 months. Position guaranteed graduates. Fall Classes Now Starting. Boyd School, 1333 F St. Nat. 2346.

TO THE HOLDERS OF THE AMERICAN THREAD COMPANY First (Closed) Mortgage 5½% Ten-Year Gold Bonds Due November 1, 1928.

NOTICE IS HEREBY GIVEN as provided in article fourth of the indenture of mortgage dated as of November 1, 1918, between the American Thread Co. and Guaranty Trust Co., of New York, as trustee, that the undersigned has called for redemption on November 1, 1933, all the American Thread Co. (first) (closed) mortgage 5½% ten-year gold bonds due November 1, 1928, outstandings under said indenture of mortgage, at the redemption price of 105% of the principal amount of said bonds.

Said bonds with the May 1, 1934, and all subsequent coupons attached, should be surrendered to the company on or after November 1, 1933, at the trust department of Guaranty Trust Co., of New York, the trustee, 140 Broadway, New York, N. Y., for redemption as aforesaid. The November 1, 1933, coupons should be detached and presented for payment in the usual manner. On November 1, 1933, interest on said bonds will cease and the coupons maturing subsequent to that date shall be null and void, and said bonds shall cease to be entitled to any benefits or security provided by said indenture except to receive payment of the redemption price from the moneys applicable thereto in the hands of the trustee.

Bonds registered as to principal must be accompanied by proper instruments of assignment and transfer, in blank.

THE AMERICAN THREAD CO.
By R. C. KERR, President.

Dated: New York, N. Y., September 25, 1933.

The American Thread Co. has authorized the Guaranty Trust Co., of New York, as its agent, to purchase prior to November 1, 1933, the redemption date specified in the above notice, any of the bonds described in said notice, at the redemption price stated therein, plus accrued interest to date of surrender of such bonds to said Guaranty Trust Co., of New York, at its principal office, No. 140 Broadway, Borough of Manhattan, New York City.

SPECIAL NOTICES

A SPECIAL MEETING OF THE SHAREholders of the Franklin National Bank, Washington, D. C., will be held Saturday, October 28, 1933, at 10 a. m., in the banking house, 10th and Pennsylvania avenue Northwest, for the purpose of ratifying plans for the reorganization of the bank. SAMUEL M. THRIFT, Cashier.

NOTICE IS HEREBY GIVEN THAT THE American Security and Trust Company has declared a dividend of 1sp per sept on its capital stock of $3,400,000, payable OCTOBER 10, 1933, to the stockholders of record at the close of business on September 30, 1933.
CORCORAN THOM, President.
FREDERICK P. H. SIDDONS, Secretary.

WANT TO HAUL FULL OR PART LOAD to or from N. Y., Richmond, Boston, Pittsburgh and all way points; special rates. NAT'L DELIVERY ASS'N., INC., 1317 N. Y. ave.; NA. 1460. Local moving also.

TREASURY DEPARTMENT, Office of the Supervising Architect, Washington, D. C., September 25, 1933.—Notice is hereby given that the invitation for bids dated September 19, 1933, for furnishing all labor and materials and performing all work for interior lighting fixtures in the U. S. Department of Labor Building, Interstate Commerce Commission Building and connecting wing, Labor-Interstate Commerce Commission Buildings, at Washington, D. C., is withdrawn and the work taken off the market. JAS. A. WETMORE, Acting Supervising Architect.

Plant Closing Restrains NRA Appeal to Ford

Mediation at Chester Ends as Other Strikes Gain Over U. S.

The closing of the Ford plant at Chester, Pa., for an indefinite period has temporarily halted NRA attempts at mediation with the Detroit automobile leader.

Senator Wagner, chairman of the National Labor Board, yesterday received a report from J. F. Dewey, special mediator, sent to Chester to settle amicably a strike of Ford employes which said the plant closing left nothing to be mediated. Wagner said the NRA is powerless to act if an employer chooses to close his plant.

This first move by Ford has forestalled a crisis in the Ford-NRA relationship, although the first actual clash is expected to arise over the collective bargaining provisions of the code.

Gen. Johnson was informed of the Chester situation and upon his return is expected to join Wagner in seeking to halt the spread of labor troubles.

Strikes on Increase.

Meanwhile, strikes in several industrial centers took on added impetus yesterday, hindering production in a variety of lines, from automobiles to bread, according to Associated Press dispatches.

The workers' protests were based largely on the charge that their employers did not comply with the spirit of the NRA in its recognition of labor.

A walkout of expert machinists in Detroit's automobile manufacturing district in protest of working hours threatened to tie up production. Joined by 2,000 men from the Murray Auto Body Manufacturing Co., the strikers—tool and die makers—claimed a force of 8,000 and predicted 4,000 men would join them tomorrow, affecting 100 to 150 plants engaged in the manufacture of automobile parts.

Pennsylvania's coal strike spread. Pickets enlisted the support of 7,000 more miners, bringing the idle to between 30,000 and 40,000.

Another Plant Closes.

The Wierton (Pa.) steel mills answered a strike of 300 employes by suspending operations, making 8,000 workers idle.

Nine Philadelphia baking companies asked a court injunction to prevent striking drivers from interfering with their business. Home deliveries of bread were abandoned in the city.

A labor impasse at Davenport, Iowa, came to an end when construction workers at a Government dam across the Mississippi River accepted a 20 per cent wage increase.

200 Indiana Troops Join Convict Hunt

Continued from Page 1.

wooded area 5 miles south of Chesterton, where the fuguitives fled with the sheriff captive after wrecking an automobile stolen from Virgil Spanier, a farmer. The sheriff's car previously had been wrecked.

Believe Convicts Near.

Vigilance over nearby highways and a railroad line led State and local police to doubt the convicts escaped from the area. They suspect the men hid in a farmhouse during daylight hours, planning to flee after dark.

The second group of convicts, four or five of them, were unreported after taking possession of the Valley Werner farm home near Wanatah for several hours yesterday. They stole an automobile and left in darkness.

Previously the group had commandeered an automobile owned by Harry Van Nalkenberg as he passed the prison. They slugged him and threw him from the car because he would not drive fast enough.

Prison officials believed the second group scattered and headed for prearranged hideouts in some city, perhaps Chicago.

Belief the break had been long plotted was substantiated by the fact that several pistols wrapped in cotton were found on the prison grounds a week ago. Apparently they had been thrown over the wall or dropped from an airplane.

Prison Quiet After Riot.

Philadelphia, Sept. 27 (AP).—With 68 convicts segregated for judgment, Pennsylvania's Eastern Penitentiary returned to normalcy today after one of the worst riots in its century of history.

In the center house, from which the long rows of cells radiate, State Troopers were ready for any recurrence of the outbreak which they and 400 Philadelphia police and firemen quelled early today.

Six men, including the warden and a chaplain, were injured seriously enough to require treatment as prisoners raged in their cells, set mattresses afire and attacked officers who tried to extinguish the flames.

Machine guns, rifles and tear gas bombs were rushed to the scene, but not one was fired. High pressure streams from fire hose and the thud of riot sticks took the fight out of the convicts.

Warden Herbert J. Smith expressed the opinion the trouble was over—but he took no chances.

"This trouble has been brewing for some time because of the antiquated building, lack of space and shortage of guards," he said. "We have three or four men in every cell that should have only two."

Farmer, 120, Returns Home After Operation

Poplar Bluff, Mo., Sept. 27 (AP).—Benjamin Hodge, 120-year-old Butrickson after undergoing an operation for the amputation of his left leg above the knee.

Old Barracks at Fort Myer Will Be Replaced

Post Staff Photos.

Soon to give way to construction financed by public works funds, the interior of one of the shacks housing the Headquarters Battery of the Sixteenth Field Artillery at Fort Myer, is shown above. The exteriors of some of the present frame barracks are shown below.

Hurley Urges Fair NRA Trial From Nation

Good Sportsmanship Will Require Aid, Says Former Secretary.

Good sportsmanship as well as good Americanism require that the NRA be given a fair trial, former Secretary of War Patrick J. Hurley declared last night in a radio address on the recovery campaign.

"It stands to reason," Mr. Hurley said, "that some of us can not conscientiously approve all the laws, nor the methods of administration of all the laws, passed during the last session of Congress. But we should not forget that ours is a Government by majority. We must assume that these laws were passed in response to the demand of the majority.

"Gen. Johnson has asked me to do my part in upholding the purpose of the National Industrial Recovery act and I gladly give my support to help attain the objectives of the NRA."

Declaring he was not in accord with the agriculture adjustment act, Mr. Hurley asserted "it is apparent that a revival of industry would increase the consumption and raise the prices of farm products, thereby giving to agriculture its share in the prosperity of the Nation."

Characterizing the industrial-control plan as self-government for industry, Mr. Hurley pointed out that under the codes each separate branch of industry will police itself and enforce its own code. He said the codes being approved by the President represent the highest standards of business ethics.

Lieut. Lovett Returns.

Fort Humphreys, Va., Sept. 27 (Spl.).—After spending a month's outing as guests of the E. A. Davidson family, Westmount, Quebec, Lieut. R. G. Lovett, of the Engineer School, and family returned to the fort.

Gay Funeral

"Guests" at Services Wear Evening Clothes.

Los Angeles, Sept. 27 (U.P.).—One of the strangest funeral services ever witnessed in Los Angeles was held today for Dr. Michael Mellenthin, 50, a physician, who requested his services be conducted according to his direction.

His widow, Mrs. Gurli Mellenthin, attired in an ivory satin dress and a Spanish shawl, received "guests" attired in evening clothes.

Mrs. Mellenthin stood beside the bier, greeted each guest with a cheerful salutation, and asked that there be no tears.

"He is not dead," she told them. "He has only gone away."

A Negro barytone sang Ted Lewis' song, "Until We Meet Again. My Sweet."

The body was cremated and the ashes were scattered from an airplane over the Mellenthin residence.

Dry Agent in Court On Attack Charge

U. S. Officer Accused by Traffic Policeman.

Karl O. Speiss, prohibition agent, went on trial yesterday on a charge of assaulting Policeman Edward Commingore, of the Traffic Bureau, last August.

The policeman declared Speiss attacked him when he attempted to stop him after an alleged traffic violation. Seven witnesses varied in their acounts as to who was the aggressor, and Judge Ralph Given adjourned the case until today to hear arguments of attorneys.

The traffic charge was dismissed last week.

Plot to Rule Market Is Laid To Sugar Men

Puerto Rican and Cuban Interests Open Attack on Agreements.

Charges that the proposed sugar marketing agreement is illegal and is a plot of continental refiners to create a monopoly, were made last night as Puerto Rican and Cuban interests started a campaign to prevent Government approval.

David A. Buckley, jr., attorney for Puerto Rican producers and refiners, wrote Secretary of War Dern the pact is illegal because it permits unlimited output by continental refiners, yet limits to 100,000 tons the production of Puerto Rica, which "is as much a part of the United States as Louisiana."

"This question is the more serious," he wrote, "because at present it is obviously an unfair confiscation of Puerto Rican capital and an embargo on Puerto Rican sales in the United States for the sole and exclusive benefit of the continental sugar cane refineries and to the detriment and loss of the sugar farmers and producers of Puerto Rico."

Following a cablegram from Buckley, Puerto Rican producers called a meeting Friday in San Juan to plan action.

Buckley said approval of the pact would enable refiners to raise the price of sugar to consumers without benefiting sugar farmers.

"The threat in the code," he said, "is that if we do not sign it, licensing provisions will be resorted to, with the Secretary of Agriculture a party to it."

While the agreement would curtail Puerto Rican production by 35,000 tons, Cuban sugar which could be brought to the United States would be reduced from 800,000 to 250,000 tons.

Chief of Capitol Pages Weds Secretary to Representative

William J. Bray and Miss Margaret Cuddy Married.

Senators were among the guests yesterday at the marriage of William J. Bray, chief of Capitol pages, to Miss Margaret Cuddy in the flower-bedecked Hamilton Hotel.

The bride is secretary of Representative Francis T. Maloney, of Connecticut. She wore a white velvet gown and hat to match and carried a bouquet of White House roses. Her sister, Miss Helen Cuddy, was her attendant.

John A. Reilly was best man. Ushers included Francis Bray, Charles MacKimmon, James Reilly and C. Thomas DeFeis. The Rev. Eugene J. Connelly officiated.

Forty friends attended the wedding breakfast. The couple later departed for a Canadian honeymoon. They will reside here at Sulgrave Manor.

MRS. WILLIAM J. BRAY, the former Miss Margaret Cuddy, who was married yesterday to William J. Bray, chief of Capitol pages.

DRAFTING MATERIALS
MUTH 710 13 St. N.W.

● SATURDAY, OCT. 7
Special Low Round-Trip Fare to . . .
CHICAGO
and
THE WORLD'S FAIR
$12.50
Leave Washington (Union Sta.) Saturday, Oct. 7, 4:05 p. m. (Eastern Standard Time). Leave Chicago, Sunday, 11:30 p. m. (Central Standard Time).
All-expense coach tours in Chicago, including 50-mile sightseeing trip of city, admission to Exposition, personally conducted wonder tour of fair grounds and transfer from Exposition to Station $3.50 additional.
PENNSYLVANIA RAILROAD

August Boost In Jobs Shown To Be 815,000

Labor Federation Head Sees Greater Rise in September.

Marked improvement was shown in general conditions by reemployment of 815,000 persons in August, William Green, president of the American Federation of Labor, reported yesterday.

First returns indicate there will be an even greater number of workers added this month than last, Green disclosed. He predicted the September gain would exceed that of any month since March, except June. He warned, however, that the country still has more than 11,000,000 jobless, and relief needs this winter will be greater than ever before because troubles of the unemployed are cumulative.

"The President's reemployment program in its first month," Green reported, "brought greater progress in employment than in any month since the depression.

"Nevertheless when one considers the 11,000,000 persons still out of work and looks ahead to winter months when more than 1,000,000 will probably lose their jobs, progress in the conquest of unemployment seems slow indeed.

"But miracles do not happen even under the NRA, and the fact that more than 2,800,000 have gone back to work since March, when all industries are counted, is at least a beginning toward recovery."

Green said 3,500,000 families were on public relief rolls in August and this number might increase to 4,500,000 during the winter.

"This beginning of reemployment," he concluded, "must not mislead us into thinking that the need for relief is over or that it is even decreasing. In spite of the return to work of 2,800,000 by August the number of families on relief rolls in our principal cities in August was 85 to 90 per cent above August last year."

Citizens Demand Gas Tax Be Used

"District property owners should not be taxed for street paving until the surplus gas tax has been used."

With this protest the Randle Highlands Citizens Association went on record last night in an effort to have the tax on street paving eliminated.

"With more than a million and a half dollars gas tax in the Treasury, there is no reason why this money should not be used for paving the city streets," read the resolution.

A copy will be sent to Senator King and the District Commissioners.

Week's Freight Loadings Gain on Western Roads

New York, Sept. 27 (AP).—Freight traffic reports for last week, available today, according to the Associated Press, showed general increases in loadings over the previous week.

The St. Paul Railroad handled 25,045 cars against 24,328 the week before and 25,684 a year ago; Nickel Plate, 12,683 against 12,433 and 11,268; Chicago & North Western, 24,322 against 22,662 and 23,101.

JULIUS GARFINCKEL & CO.
F STREET AT FOURTEENTH

WITH PAINSTAKING CARE, AND WITH THE COOPERATION OF THE BEST MAKERS WE HAVE WORKED OUT A SPLENDID SELECTION OF

NEW FALL AND WINTER GOODS

TODAY IS THE TIME TO SEE THESE MOST REMARKABLE ASSORTMENTS WHICH HAVE JUST ARRIVED . . . IN FACT, TODAY IS A WONDERFUL OPPORTUNITY FOR YOU, AS MANY OF THESE GOODS CAN NOT LATER BE DUPLICATED.

We've cleverly contrived to give you clothes with a difference, and there are also really remarkable lines at moderate prices . . . Everything you need for street, sports and travel . . . and glorious afternoon and evening wear.

DRESSES . . . COATS . . . SUITS . . . ENSEMBLES . . . HATS . . . SHOES . . . SPORTSWEAR . . . BLOUSES . . . BAGS . . . GLOVES HOSIERY . . . AND ALL THE ACCESSORIES YOU NEED.

Fusion of NRA Into Commerce Body Planned

Absorption as Permanent Department Phase Soon Indicated.

Absorption of the National Recovery Administration by the Department of Commerce is being studied, Gerard Swope, chairman of the Business Advisory and Planning Council of the Department, said last night.

The announcement coincided with the disclosure that Gen. Hugh S. Johnson is ready to revamp his organization into a cohesive, smaller body to function through the two-year life of the recovery act.

Decision on which elements of the NRA program would be retained by the Department, must be reached before a consolidation is approved, and such decision is expected within six months, it was indicated.

Gen. Johnson is expected to follow a plan laid out by Thomas S. Hammond and the policy board in rearranging the NRA. The plan calls for greater self-regulation of industries operating under codes and less Government influence.

NRA personnel and expense will be curtailed, it is understood. Hundreds of employes have been used in the emergency reemployment campaign, but this phase virtually comes to an end October 1. After that, only enforcement work will be left and that is to be minimized in accord with industrial self-regulation.

Gen. Johnson is expected to take up his reorganization when he recovers from a boil infection.

The Swope committee studying the permanent establishment of NRA under the Commerce Department is made of about 50 leading industrialists. Six members now serve on the NRA industrial advisory committee.

If you are coming to the WORLD SERIES in New York
The Hotel GREAT NORTHERN is ideal for the "Series" visitor. Near Subway and Elevated Stations. Direct, swift transit facilities to the ball field. Close to all theatres. Excellent accommodations. Lowest Rates. Special World Series Group Rates.
HOTEL GREAT NORTHERN
118 West 57th St., New York

12 to 14 individual Pieces Delivered Hot Any Hour Till Midnight. Or Drive to 3213 14th St. N.W. $1.00
Call North 6617

HAVE YOU VISITED
OUR WHITNEY HOUSE?

You don't mean that you haven't seen these rooms, furnished throughout with charming maple copies of Early American furniture? Then come in at once! You'll be delighted with every one of the eight furnished rooms. The doorway of our Whitney House is illustrated. It leads to a charming collection of Early American Reproductions which we believe you will love.

FIFTH FLOOR.

MAYER & CO.
Seventh Street Between D and E

Where Quality is Essential
you will find CHESTNUT FARMS milk

Doctors recommend it!

FOR more than a third of a century Washington physicians have urged their patients to partake freely of milk from this dairy. The superior quality of our products, in addition to the unexcelled sanitation of our plant, has attracted the attention of medical men throughout the world and earned for it the distinction of having been selected as the—

"WORLD'S MODEL DAIRY"

Chestnut Farms Dairy
A DIVISION OF NATIONAL DAIRY
For Service Phone DEcatur 1011

2 Trade Unions Open Sessions; NRA Discussed

Building Disputes Here Get Attention of Labor Body.

The overture to the American Federation of Labor convention was played yesterday as pounding gavels called to order the Metal Trades and Builders Trades conventions. They will continue this week at the Willard and Washington Hotels, respectively.

Committees were appointed and routine business conducted. Michael J. McDonough, president of the Builders, and James O'Connell, Metal Trades president, presided.

The 55 building trade delegatees heard speeches by Solomon Barkin, of the NRA Labor Advisory Board, and Frank Biggs, president of the local council.

"The best opinion is that the National Recovery Administration should embark upon a program based on 1926-1929 production and price schedules," Mr. Biggs said, "but, so far as wage earners are concerned, with payment of 1926-1929 earnings for a work week 25 per cent shorter than prevailed in 1929."

A report was submitted to the metal trades delegates by John P. Frey, secretary-treasurer.

Jurisdiction disputes on Federal building projects here are expected to be brought up today. The metal trades group represents only workmen engaged in manufacturing.

Dog Safe!

Doomed as Nuisance, He Wins Many Friends.

Baldwin, Kans., Sept. 27 (AP).—Red Romeo, Baldwin's ownerless and self-appointed watchdog, was saved from being shot by Mayor Carl Butell today.

Some person complained the dog was a "nuisance" and asked that he be killed. As no tax had been paid for him, the dog's fate appeared sealed.

Then the protests poured in. H F. Field, of Kansas City, sent a check for the taxes. A telegram came from California stating money was on the way.

"So far as I am concerned, Red Romeo will be permitted to live to a ripe old age," Mayor Butell said.

DIED

BOHN—Suddenly, on Wednesday afternoon, September 27, 1933, at her home, Falls Church, Va., CATHERINE B., devoted wife of Russell H. Bohn.
Funeral from her late home on Friday, September 29, at 11:30 a. m. Interment at Oakwood Cemetery.

CHAMBERLAIN—On Tuesday, September 26, 1933, CATHERINE W., beloved daughter of Bessie V. and the late Clarence W. Chamberlain.
Funeral from her late residence, 901 Eleventh street northeast, on Thursday, September 28, at 2:30 p. m. Relatives and friends invited. Interment at Fort Lincoln Cemetery.

EIBEL—On Monday, September 25, 1933, at his residence, 125 K street northwest, CHARLES A. EIBEL.
Remains resting at the chapel of Wise's funeral home. Funeral Thursday, September 28, at 11 a. m. Burial at Prospect Hill Cemetery.

ETCHISON—On Monday, September 25, 1933, FLORENCE CORNELIA, wife of Frank B. Etchison.
Services at the home of her daughter, Mrs. Norman Bell, Gaithersburg, Md., on Thursday, September 28, at 2:30 p. m. Interment at Forest Oak Cemetery.

HURNEY—On Wednesday, September 27, 1933, at Providence Hospital, the Rev. FRANCIS J. HURNEY, pastor of Immaculate Conception Church, beloved son of the late Thomas F. and Mary E. Hurney.
Solemn requiem mass on Saturday, September 30, at 10:30 a. m. Relatives and friends invited. Interment at Mount Olivet Cemetery.

KING—On Wednesday, September 27, 1933, at his residence, 55 M street northwest, THOMAS J., husband of the late Deveda Sinclair King, aged 60 years.
Remains resting at and funeral from the Lee funeral home, Fourth and Massachusetts avenue northeast, on Friday, September 29, at 8:30 a. m., thence to St. Aloysius Church, North Capitol and I streets, where mass will be offered at 9 a. m. for the repose of his soul. Relatives and friends invited. Interment Mount Olivet Cemetery.

KING—Washington (D. C.) Lodge No. 15, B. P. O. Elks, will convene in "session of sorrow" at 7:30 p. m., Thursday, September 28, 1933, for the purpose of paying tribute to the memory of our late brother, THOMAS J. KING, P. E. R., who passed to the Grand Lodge of the Hereafter, September 27. Elk services at Lee's Chapel, Fourth and Massachusetts avenue northeast, at 2 p. m.
By order of
Attest: JOS. P. HAGERTY, Exalted Ruler.
W. S. SHELBY, Secretary.

LEO—Suddenly, on Sunday, September 24, 1933, HENRY C., beloved son of Henry Leo and brother of Mabel, David and Lindy Leo.
Funeral from W. Warren Taltavull's funeral home, Fourteenth street and Spring road northwest, on Thursday, September 28, at 2 p. m. Interment at Cedar Hill Cemetery.

PETTEYS—On Wednesday, September 27, 1933, at his residence, 3616 New Hampshire avenue northwest, DR. CHARLES V. PETTEYS, brother of Mrs. Florence Dempsey.
Services at the S. H. Hines Co. funeral home, 2901 Fourteenth street northwest, on Saturday, September 30, at 10 a. m. Interment Arlington National Cemetery.

SALTSMAN—On Tuesday, September 26, 1933, at his residence, 1419 Meridian place northwest, HUGH EDGAR, beloved husband of Julia Saltsman. He is also survived by a brother, J. J. Saltsman, and two sisters, Mrs. George Shields and Mrs. M. B. Butterworth, all of Nashville, Tenn.
Funeral from the W. W. Chambers Co. funeral home, 7100 Chapin street northwest, on Thursday, September 28, at 10 a. m. Relatives and friends are invited. Interment in Cedar Hill Cemetery.

SHARTZER—On Tuesday, September 26, 1933, at his residence, 4222 Seventh street northwest, WILLIAM JOSEPH, husband of Sue Ethel Shartzer.
Funeral from his late residence on Thursday, September 28, at 2:30 p. m.

STRUVE—On Tuesday, September 26, 1933, DUDLEY GILES, the beloved son of Mary Katherine Giles and the late L. Dudley Struve, of 15 East Woodbine street, Chevy Chase, Md.
Funeral from the above address on Thursday, September 28, at 2:30 p. m. Interment at Rockville Union Cemetery.

FUNERAL DIRECTORS

J. WILLIAM LEE'S SONS CO.
FUNERAL DIRECTORS
CREMATORIUM
4th st. and Mass. ave. ne. Lincoln 5200

CHAS. S. ZURHORST
301 EAST CAPITOL ST. LINCOLN 0372

Frank Geier's Sons Co.
1113 SEVENTH ST. N.W. Telephone
Modern Chapel NATIONAL 2473

THOS. S. SERGEON
2011 7TH ST. NW Telephone Nat. 1969

JAMES T. RYAN
317 PA. AVE. S.E. Atlantic 1700.

FUNERAL DESIGNS

GUDE BROS. CO., Florists
1212 F STREET National 4276.

GEO. C. SHAFFER
Expressive Floral Emblems Flowers
Moderate prices. Open eve. & Sun. Nat. 4166

The Federal Diary

(Trade-mark Applied For)
By Morgan Baker

Harris & Ewing Photos.

Newly elected officers of the Customs Ladies Bowling League. Left to right—Mrs. I. M. Woodcock, president; Mrs. M. C. Burriss, official scorer, and Miss Hazel Hinrich, secretary-treasurer. The league opened its 1933-34 season last night.

AN educational program for the winter will be mapped tonight by local and national presidents and secretaries of the National Federation of Federal Employes at headquarters, Labor Building, Tenth and B streets, southeast.

Officers of the District Federation will be elected October 18.

* * * *

Customs Bowling.

WITH three teams organized and two more tentatively registered, the Customs Ladies Bowling League began the 1933-34 season last night. Mrs. I. M. Woodcock has been elected president and assisting her are Miss Hazel Hinrichs, secretary-treasurer, and Mrs. M. C. Burriss, official scorer. The teams (names will be selected later) and the captains follow:

No. 1—Mrs. Esther Cowan (*), captain; Mrs. A. L. Garrett, Miss Elsie Severns, Miss Rachel Vanderbeek, Mrs. I. M. Woodcock and Mrs. T. L. Moffatt.

No. 2—Mrs. M. G. Pomeroy, captain; Miss Hazel Hinrichs (*), Miss Mary Schulter, Miss Florence Bond and Mrs. Dorothy Von Toerne.

No. 3—Mrs. M. C. Burriss, captain; Mrs. V. W. Dowling, Mrs. Helen Donaldson, Mrs. E. B. Gatchell and Miss Helen Bond.

From the following substitutes other teams will be formed:

Mrs. B. E. Barrick, Mrs. G. A. Campana, Mrs. F. J. Gerardi, Miss H. H. Eggate, Mrs. R. H. Gray, Miss F. V. Greenfield, Mrs. M. M. Hill, Miss B. V. Nicholson, Miss Thelma Hoffman, Mrs. G. R. Pratt, Miss Julia Smith, Mrs. H. J. Stratton, Miss M. M. Ward and Miss L. D. Withers.

* * * *

Diary Guest Tickets.

IF your name in this column is followed by (*), call in person on the Federal Diary editor the day of publication, except Saturday and Sunday, between 4:30 and 6 p. m. You will receive tickets to Loew's Fox (stage, three Boswell Sisters and other acts; screen, Cecil B. DeMille's "This Day and Age"), or Loew's Palace ("Pilgrimage," with Henrietta Crosman, and short features). Persons whose names appear Saturday or Sunday, call for tickets Monday.

* * * *

7 At I. C. C. Honored.

SEVEN of the 13 officers of Bunker Hill Post, No. 31, American Legion, were filled with I. C. C. employes at the annual election recently. Federal employes chosen and their I. C. C. affiliations follow:

Commander, William A. Killerlane, Valuation; first vice commander, Robert R. Spriggs, Safety; judge advocate, LeGrand J. P. Fichthorne, attorney, Formal Cases; historian, John Weitzell, Traffic; color bearers, William A. Hans, Fourth Section Board, and William Lee Collins, Administration; quartermaster, Albert Forrest, Administration; sergeant-at-arms, John McCabe.

They will be installed at the meeting October 17.

* * * *

"WORDS are inadequate to express my thanks and appreciation," says a note from Miss Janet Stevens, Bureau of Public Roads, Agriculture, one of the winners in the Popularity Contest, "for the delightful trip to the Cavalier Hotel at Virginia Beach.

"This was made possible through untiring efforts of my friends in Government service and the staff of The Washington Post. Being unable to thank each of your personally, I resort to our column, The Federal Diary. I feel I have made friends whom I shall not forget. It has been a real pleasure to know Miss Frost and Mr. Baker. They are to be congratulated for the efficient and fair manner in which the contest was conducted."

* * * *

Fried Goldfish?

A couple from Iowa, or perhaps Alabama, lunched at the cafeteria adjoining the aquarium in the basement of Commerce Building yesterday. They selected various dishes until they came to fried fish. Then the wife asked the attendant:

"Are you sure the fish are nice and fresh?"

"Gosh, Bess," interjected the husband, "didn't you see all those fish in the room yonder?

All they have to do is walk a few steps and catch a mess."

* * * *

Inventions by Employes.

AN automatic engine control for ships, adapted to be placed below the waterline, is one of the devices patented this week by Federal workers. Walter C. Dean, Engineer, Navy, is the inventor.

Other devices patented under the act that allows them to be used by the Government without royalties include:

An automatic steersman for vessels, by Hyde A. Harman, Navy.

Insecticide, comprising rotenone, colloidally dispersed in water with a small amount of a pyridine base, by Howard A. Jones, chemist, Agriculture.

A lifting airscrew for planes, by Sidney P. Vaughn (*), Navy.

* * * *

Personals.

Mrs. Bernetta Hoffman, Public Roads, Agriculture, has returned from the World's Fair.

Ernest L. Geeslin, assistant national bank receiver, Treasury, is back from a vacation at Arlington, Ga., with his bride. He married a Georgia girl September 8. His colleagues gave him several presents.

Miss Helen Smith (*), Comptroller, Treasury, is back from Chicago.

J. L. Robertson, Treasury, former special agent in Investigation Division, Justice, and Mrs. Robertson accompanied Charles Docherty, of Omaha, on an inspection trip through Equipment Section, Technical Laboratory and Identification Unit, this week.

Claiborne Durham, Treasury, resumed work in Assistant Secretary Robert's office this week, after being away ten days with muscular rheumatism.

Mrs. Lois McRae, Ordnance, Navy, spent Sunday with her husband swimming at the Annapolis Roads Club, where Mr. McRae is a member.

M. J. Cairns, Engineering, I. C. C., and family enjoyed a vacation motoring through New Jersey.

Jerry Bonham, Engineering, I. C. C., recently visited his home in Findlay, Ohio.

W. A. McCallum, Accounting, I. C. C., has returned from a trip through the Middle West.

Jerry Bowman, Accounting, I. C. C., enjoyed a week at his home in Virginia.

H. L. Shrader (*), Extension Service, Agriculture, has completed a business trip to several cities in the Middle West.

Mrs. Edna V. Steely, Animal Husbandry, Agriculture, is visiting in Philadelphia.

E. Z. Russell, Animal Husbandry, Agriculture, leaves today for Nokesville and Belmont, Va., on official business.

Maj. L. R. Watrous and F. A. Coldwell, both of Finance, War, are attending conferences in Chicago this week on railroad passenger traffic.

J. A. Duerksen, Coast and Geodetic Survey, is visiting his home in Kansas, where his mother is reported seriously ill.

* * * *

BY taking a bitterly fought 5-to-3 battle from Engineer Reproduction Plant, the Geological Survey nine lays claim to championship of the map printing sections of various Government departments.

Jack Elliott, old-timer and well known to sandlotters, pitched for Survey. He allowed but 8 scattered hits and struck out 9. William E. Dykes, Engineers, allowed 13 hits and fanned 10. W. J. Finley starred at third base for the winners, while J. Dean played a bang-up game in left field for the losers. M. R. Keough and J. H. Montague were swat leaders, collecting 7 of the 13 hits.

Survey challenges Hydrographic Office to bid for the title before the season closes. On the last engagement Hydrographic copped the game in the tenth inning, 11 to 10. Such a game warrants a new deal, Survey players declare.

* * * *

Today's Epitaph.

Oh, spill a tear
For Nicodemus Slatts,
Who said he wouldn't cheer
For the pennant-winning Nats.

Germany's Envoy Greeted by Howls Of Milwaukee Mob

Milwaukee, Wis., Sept. 27 (AP).—Dr. Hans Luther, German Ambassador to the United States, was an interested spectator today as a crowd shouting defiance to Hitler fought police at the door of the exclusive Milwaukee Club.

Police took no action until the crowd blocked traffic, and then they charged with swinging clubs. One man, who gave his name as John Piasecki, 42, Milwaukee, was taken to Emergency Hospital after he collapsed in a police patrol car. He is suffering from concussion of the brain.

Twenty-three others were arrested, including three women and Fred Bassett Blair, once Communist candidate for Governor of Wisconsin.

Dr. Luther, who came here to be a luncheon guest at the club, stepped from his automobile a block from the door. He made his way unobserved through the crowd. He glanced over banners on which were written "Bloody Luther, Agent of Hitler," "Nieder Mit Hitler," and other legends.

Dr. Luther apparently was undisturbed. He left the club for a tea at the home of Mrs. Fred Pabst.

Jewish Holy Day Starts Tomorrow

Sunset tomorrow will usher in Yom Kippur, holiest day in the Jewish calendar, and marked by a 24-hour fast, prayer and penitence. The celebration will start with the chanting of Kol Nidre by the cantor, as he stands before the opened ark of the law.

Rabbi Solomon H. Metz will speak at the Adas Israel services tomorrow night on "From the Depths." Saturday his subject will be "Atonement."

University of Virginia Board Takes Up Budget

Richmond, Sept. 27 (AP).—The University of Virginia board of visitors discussed the institution's budget at a meeting here last night, but took no action on the selection of a president to succeed the late Edwin A. Alderman.

A Complete Funeral for $75.00

Or even LESS. The $75 funeral includes Casket (any color), plate engraved with name, No. 1 outside pine case, embalming by competent men, washing, dressing and shaving (if necessary), advertising of notices, hearse, 2 Cadillac limousines, rugs, chairs, scarf for the door, removing from hospital or home and all necessary services that are so well known at the DEAL FUNERAL HOME. NO EXTRAS.

Deal Funeral Home
LINCOLN 8200

CHAMBERS
is one of the
Largest Undertakers
in the world

U. S. Workers Again Elect M. D. Schaeffer

Housing Conditions in the Capital Denounced at Meeting.

Michael D. Schaeffer was re-elected president of the District Department, American Federation of Government Employes, meeting last night.

The Washington housing situation was outlined by James Ring, rent investigator for the Public Utilities Commission. Miss Esther Penn, new federation secretary-treasurer, also spoke.

Mr. Ring told the meeting that rent regulation in the District would not be enough. What is needed, he said, is adequate low-cost, sanitary housing to get rid of the "shacks, shanties and huts which disfigure this city." The District, he continued, needs free competition in real estate transfers, a housing code to enforce proper living conditions, and a study and amendment of the local landlord and tenant laws.

Other officers chosen last night are: First vice president, Franklin H. Smith; second vice president, Daniel Goodacre; third vice president, A. A. Tennant; fourth vice president; L. C. Potterger; fifth vice president, John F. Hennessy; sixth vice president, Paul Vogenitz; seventh vice president, Miss Minnie V. Harrington; eighth vice president, John W. Charleston; recording secretary, Charles E. Ridgway, jr.; corresponding secretary, John R. Simpson, and treasurer, Clark J. McLane.

16 Dead, 2 Missing French Storm Toll

Seven in One Family Die in Flood Waters.

Marseilles, France, Sept. 27 (AP). Sixteen dead and two missing was the toll tonight of storms and floods over a 50-mile strip from Toulon to the Pyrennees along the Mediterranean.

Among the dead were seven members of one family who drowned at Montpellier when their house collapsed under the weight of flood waters.

Three rock quarry workers were blown to bits when lightning struck a dynamite shack in which they had sought shelter from the rain.

Farm crops and vineyards were heavily damaged.

Miss Barnes Made State D. A. R. Head

Miss Elizabeth Mallott Barnes was named State chairman at the State committee meeting of the Sons and Daughters of the U. S. A., D. A. R., at the Kennedy-Warren last night.

Vice chairmen are Miss Mary F. Bickford, Mrs. Bessie Wells Palm, Mrs. Wesley G. Hanford, Mrs. Joseph W. Saunders and Mrs. E. L. Sutton. Miss Lily Belle O'Donnell is recording secretary, and Miss Elizabeth Smith, corresponding secretary.

Miss Harriet Chase, of Capt. Wendell Wolfe Chapter, addressed the meeting on "National School Conditions."

Badly Hurt in Test Plane Crash

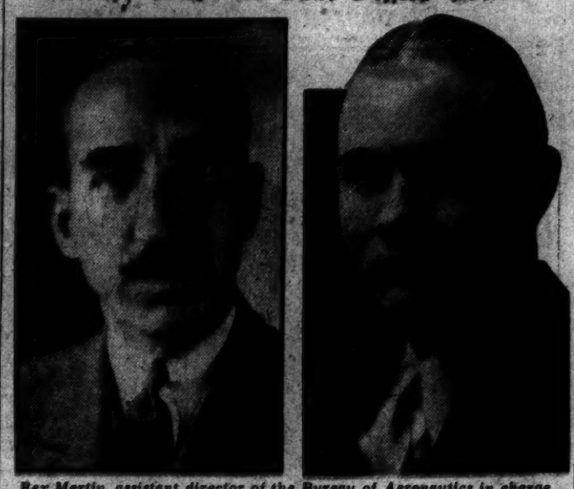

Rex Martin, assistant director of the Bureau of Aeronautics in charge of airways (left), and Chester H. McColl, special assistant to Secretary of Commerce Roper, who were seriously injured when a test plane crashed near College Park, Md.

U. S. Hits Story Of 2 Shannons On Kidnaping

One Witness on Stand in Rebuttal; Argument Opens Today.

Oklahoma City, Sept. 27 (AP).—The Government took a parting shot at the Shannon family in rebuttal testimony of a Federal agent and wound up the Charles F. Urschel kidnaping conspiracy trial late today. Arguments will begin tomorrow.

E. J. Dowd, Dallas operative of the Federal division of investigation, was the lone witness called.

"For two hours while they were in my custody in Dallas the Shannons steadily denied any knowledge of the Urschel kidnaping," Dowd declared.

It was the Government's contention that they had not told consistent stories. R. G. Shannon, his wife, Ora, and his son, Armon, were arrested at their farm home near Paradise, Tex., where Urschel was kept prisoner.

Judge Edgar S. Vaught announced the attorneys for the four groups of defendants will be allowed five hours for argument and the prosecution three and one-half hours.

Attorneys for Albert Bates and Harvey Bailey, accused principals in the abduction, did not have their clients testify.

Dahlia Show Plans For Sweepstakes

25 Classes to Be Viewed at Farmville Exhibit.

Farmville, Va., Sept. 27 (AP). Twenty-five classes and a sweepstakes are listed in the thirteenth annual Dahlia Show to be staged in the Armory here Friday by the Farmville Dahlia Society.

Prof. J. B. S. Norton, University of Maryland, will be judge. Five silver cups will be offered as well as ribbons.

Proceeds will go to the Southside Charity Hospital.

Bedford County Board Asks Trial Justice

Bedford, Va., Sept. 27 (Spl.).—The Bedford board of supervisors has sent a resolution to Judge A. H. Hopkins asking a trial justice be appointed for the county for at least one year.

Action was taken because of a recommendation of Gov. Pollard the trial system be generally adopted.

Death Sought For Kidnapers

Five Men and Woman Hear State's Arraignment in Luer Case.

Edwardsville, Ill., Sept. 27 (AP). Five men and a woman heard the State demand their death in the electric chair today, as punishment for their alleged participation in the kidnaping of August Luer, wealthy Alton, Ill., banker.

A plea that the jury assess the death penalty against the six defendants, Randol Norvell, Percy Michael Fitzgerald, Mike Musiala, Christ Nicola Gitcho, Mrs. Lillian Chessen and he husband, Charles Chessen, was made by assistant State's Attorney Austin Lewis.

He previously had given a 50-minute analysis of testimony by Norvell, who from the witness stand admitted complicity in the kidnaping of Luer and implicated all his fellow defendants.

"If ever a case called for the death penalty, it is this one," Lewis said.

The State's argument was begun this morning by Assistant State's Attorney John F. McGinnis.

The State's final summation will be made tomorrow by State's Attorney Lester M. Geers.

After Lewis had finished, Robert Tunnell, attorney for Norvell and first defense attorney to address the jury, devoted most of his time to an attack on the testimony of Mrs. Chessen, Musiala and Gitcho, who had declared they were actuated by fear of Norvell.

Airport Crash Hurting 3 Laid To Ground Fog

Doctor Believes Victims in College Park Mishap Will Recover.

Ground fog, air navigation's greatest enemy, was blamed yesterday by Eugene L. Vidal, director of aeronautics, for the airplane crash Tuesday night at the College Park Airport in which three officials of the Department of Commerce were injured seriously.

Rex Martin, assistant director of aeronautics; William T. Miller, airways superintendant and a Department of Commerce test pilot for seven years, and Chester H. McColl, assistant to Secretary of Commerce Roper, were passengers in the plane.

In a report to Secretary Roper Vidal said "a haze had developed into a ground fog extending perhaps 50 feet above the ground.

"As the plane glided in for a landing, Mr. Miller, the pilot, who has flown in and out of this field many times at night, evidently had difficulty in determining exact position of lights due to the fog."

Vidal said a more thorough investigation would be made.

Condition of the three men was termed "satisfactory" by Dr. Guy W. Leadbetter, in charge of the cases.

Martin is believed suffering from brain concussion. He has been conscious only periodically at Providence Hospital.

McColl, aid to Secretary Roper, will be out of Casualty Hospital in 10 days, the doctor said.

Miller, who was at the controls, showed much improvement yesterday.

After examining the three patients last night, Dr. Leadbetter said he "believes all of them will recover."

Quarles Added to Group Studying Education

Winchester, Va., Sept. 27 (Spl.). Garland B. Quarles, Handley High School superintendent, has been appointed to the National committee of the National Education Association to study the educational outlook.

The committee will report to the Cleveland convention of the department of superintendence February 24-March 1.

Ship Movements

At New York.
Arrived Yesterday.

De Grasse, from Havre.
Laconia, from Liverpool.
Kosciuszko, from Copenhagen.
Sail Today.
General Von Steuben, for Southampton.
Minnewaska, for Havre.
Sail Tomorrow.
American Importer, for London.
Minnequa, for Copenhagen.
Paris, for Plymouth.
Olympic, for Plymouth.
Laconia, for Queenstown.
Sail Saturday.
Executive, for Genoa.
City of New York, for St. Helena.
Caledonia, for Londonderry.
Navemar, for Cadiz.
Conte Di Savoia, for Gibraltar.
Drottningholm, for Gothenburg.
Reported by Radio.
Conte Di Savoia, from Naples, due at pier 86, North River, today.
Berengaria, from Southampton; due at pier 54, North River, tomorrow.
Columbus, from Bremen; due at Fifty-eighth street, Brooklyn, tomorrow.
President Harding, from Hamburg; due at pier 58, North River, tomorrow.
New York, from Hamburg; due at pier 84, North River, tomorrow.
Gerolstein, from Antwerp; due at pier D, Weehawken, Saturday.

An Unusual Kind of Company

NRA

The Sherwood Organization was built upon the same principles that inspired the N. R. A.

SHERWOOD BROS., Inc., is like a big family. Big because it is old. And a family because every Sherwood worker is proud of the Sherwood name. The reasons for this pride date back a generation. Back to the day when business was done on a personal basis and a man's good name was the guarantee of his products.

As the organization grew, each new employee was instilled with this spirit, inspired to take pride in his company and its products and treated in a way that would keep him happy and loyal. The result is that today Sherwood Bros. still do business on a personal basis.

Sherwood employees believe in the products they sell and in the services they render you. They take pride in making the Sherwood name mean something, whether they are filling your car with Richfield or installing an Oil Burner for your home.

Sherwood
BROTHERS
INCORPORATED

There Must Be a Reason
why every Diamond Cab in Washington uses
RICHFIELD
FAMOUS RACING GASOLINE

THERE IS! They found that Richfield gives them the best all-around performance and the lowest operating cost. And that's important when you're trying to give good cab service at the low rates now in effect.

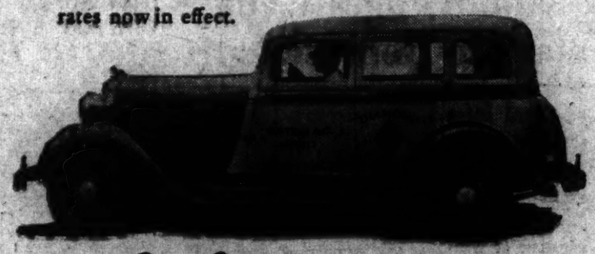

For the best cab service, telephone Diamond Cab . . . Potomac 4200. For the best gasoline, fill up with Richfield at

Sherwood
SERVICE STATIONS
AGENCIES & DEALERS

If you prefer a premium fuel, try Sherwood Bros.' Special Blended Ethyline at its new low price. Premium quality—none better

Before You Buy
OIL HEAT
Investigate

SHERWOOD CENTRI HEATING SERVICE

A Complete Heating Plan Guaranteed by Sherwood Bros., Inc., Marketers of Bethoilne and Richfield

DON'T buy any oil burner until you find out about this amazing plan that takes over full responsibility for heating your home . . . You get the nationally famous Toridheet Burner or Sherwood burner, Sherwood dependable Fuel oil and twenty-four-hour service by factory-trained men.

You get every service and every protection that the Oil Burner Code of the National Recovery Act permits any company to give.

You get this for a small down payment and easy monthly payments arranged to suit your convenience. You get this backed by the guarantee of Sherwood Bros. . . . a thirty-seven year old company . . . Cold weather will soon be here. Visit our showroom at 1723 Connecticut Avenue or

TELEPHONE
DECATUR 4181
TODAY!

Sherwood
OIL BURNER
DIVISION

30-Hour Week Drive Opened By Union Men

Question to Top Program of Labor Federation Next Week.

(Associated Press.)

Unionized workers started a movement yesterday to take full advantage of opportunities allowed them under the recovery act and demand officially, through the American Federation of Labor, that forthcoming NRA codes limit their hours on the job to 30 a wek.

Two meetings preparatory to the federation convention next week were under way—the metal and building trades departments. Official reports to both said a work week longer than 30 hours would not reemploy the jobless. Officers of the Union Label Trades Department, which begins its convention tomorrow, said similar recommendations would be made to that group.

Resolutions already were being drafted suggesting that each of these trades inform the federation of their desire for a 30-hour code week. Officers of all three agreed these resolutions would top their list of proposals to the federation convention beginning Monday.

Would Strengthen Unions.

All groups also heard today renewed pleas to organize every last worker so their strength will be greater for the collective bargaining allowed by the recovery act.

To the Building Trades Department, President M. J. McDonough's report said:

"A sharp reduction in hours is essential to bring employment in the industry back to its predepression level."

Solomon Barkin, of the NRA's labor advisory board, told the building trades delegates "a 30-hour week is imperative if a direct attack is to be made on unemployment."

To the metal trades went a report from John P. Frey, their secretary-treasurer, saying:

"It is plainly evident from Federal statistics of employment that a 40-hour week is much too long."

Want Industry Licensed.

Broader aspects of the recovery act and its influence on the future also were discussed. Frey recommended his organization submit to the general federation a resolution calling for Federal licensing of all industry.

R. E. Lee Wilson, Cotton Titan, Dies

Former Laborer Sold One Crop for $712,567.

Memphis, Tenn., Sept. 27 (AP). R. E. Lee Wilson, 67, sole owner of the "model" town of Wilson, Ark., one of the world's largest cotton planters and a powerful figure in Arkansas politics, died here today.

Operating one farm of 40,000 acres in Mississippi County, Arkansas, alone, Wilson owned large acreages in other states.

He sold 7,314 bales of cotton grown on his farms in 1929 for $712,567.

Quitting school at 15, Wilson worked as a farm hand, then rented 20 acres of land, on which he made his first cotton crop.

Farmers Demand Roosevelt's Help

Moratorium to Save Land Vital, Says Milo Reno.

Des Moines, Iowa, Sept. 27 (AP). Milo Reno, president of the Farmers Holiday Association, in a letter today to President Roosevelt, demanded farmers be given "the same consideration as banks and insurance companies, which by Government edict have been protected in possession of their property."

He asked if the President had "any reason" why farmers were not given such consideration.

"If the farmer must wait 90 days or 6 months for better prices, we demand a governmental decree declaring a moratorium on executions on real property and chattels," he wrote.

New Mine Scales Awaiting Johnson

Tennessee and Kentucky Operators Agree on Pay.

(Associated Press.)

Coal experts of the National Recovery Administration last night concluded their negotiations with southern Tennessee operators, and basic wage scales for that region, tentatively agreed upon, await the approval of Gen. Hugh S. Johnson today.

The $4 a day basic wage proposed by Western Kentucky operators also awaits Johnson's approval.

Johnson is expected to set a rate for the Alabama district, where operators and the NRA have been unable to agree.

Possum Jinx!

Auto Kills Animal Paying Frederick Sudden Visit.

Frederick, Md., Sept. 27 (Spl.). A 12-pound 'possum was killed by an automobile last night at the Square Corner, intersection of two of the busiest corners of the city.

The animal darted past a traffic officer into the path of the car.

Just how the 'possum made its way to the center of the city unobserved proved a mystery to police.

Employes of Hecht Firm Hear Official

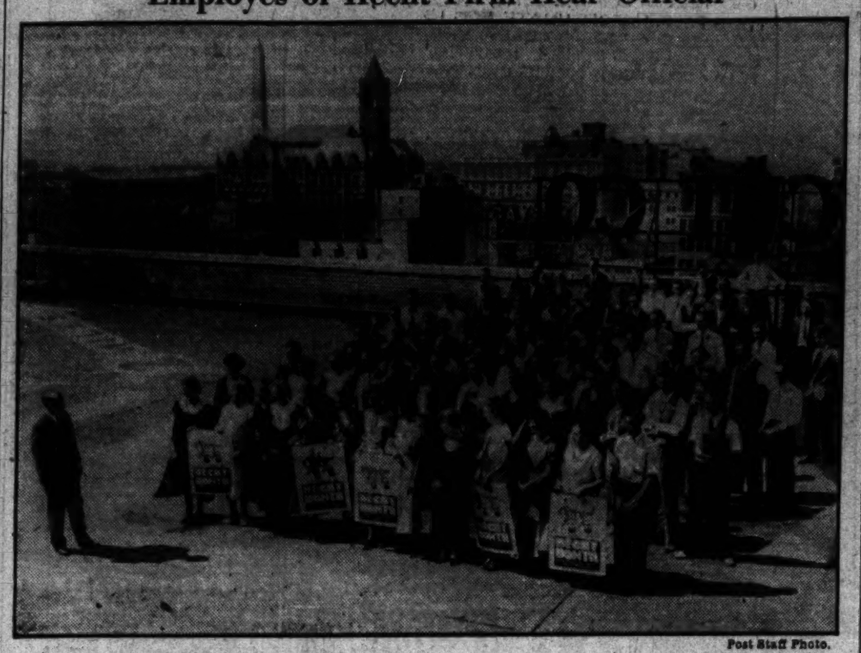

Post Staff Photo.

Portion of the 382 new employes permanently placed since the advent of the NRA at the Hecht Co. gather to hear Harold Levi, vice president of the company, explain the advantages of October as Hecht month to the buying public.

Disease Perils Tampico; Train To Bring Help

Slow Progress Is Made as Troops Repair Line Torn Up in Storm.

Tampico, Mexico, Sept. 27 (AP).—With soldiers repairing flood-washed tracks ahead of a locomotive, a relief train was moving slowly toward Tampico tonight from San Luis Potosi, bringing aid to a city still prostrated by Sunday's hurricane.

With restoration of rail service the threatening food shortage was expected to end, but danger from disease presented a real menace. Authorities resorted to compulsory vaccination in ruined suburbs.

The water situation was acute. In the poorer sections no water was available for drinking and throughout the city none could be spared for any other purpose.

From the capitol came word that physicians and nurses were ready to fly in with food and medical supplies.

It was learned the Chamber of Deputies was appropriating $140,000 for relief. The British government and a steamship company offered to place ships at disposal of relief authorities.

No further official check of the death toll is believed possible. An estimate placed the dead at 54, and the injured at 850. Martial law still prevailed and order was maintained.

President in Charge.

Mexico City, Sept. 27 (AP).—President Abelardo Rodriguez cut short his vacation and returned today from Tehuacan to take general charge of the government's efforts to prevent spread of famine and disease in storm-stricken Tampico.

Food can be brought to Tampico by boat as a channel in the silt-laden harbor has been opened.

Engineers will attempt to supply the city with fresh water, its greatest need.

A carload of supplies, including food, clothing and medicine, left tonight for Vera Cruz to be placed aboard a steamer for Tampico. Supplies volunteered by the American Red Cross were expected shortly.

Hoot Gibson Can't Pay $2,500 Debt Judgment

Los Angeles, Sept. 27 (AP).—Hoot Gibson, cowboy movie actor, has no money or assets with which to satisfy a $2,500 judgment, he told Court Commissioner Kurtz Kauffman today.

Gibson had been summoned for examination as to his ability to pay the judgment, obtained on a promissory note executed December 1, 1928, to Mrs. J. L. Johnson. Gibson was discharged but the judgment still stands.

Jack Kearns Ordered To Pay $2,730 Alimony

Los Angeles, Sept. 27 (AP). — Because Jack Kearns, former Jack Dempsey manager, did not appear and answer the suit of his former wife, Legana Kearns, a default judgment for $2,730 was entered for her today.

The suit was brought to enforce a judgment obtained in New York courts for back alimony.

Grocery Codes Fix Day Limits

Hearing Set for Oct. 5 on Proposals, Including 48-Hour Week.

Wholesale and retail grocery codes, calling for maximum work weeks of 44 and 48 hours, respectively, were presented to the National Recovery Administration yesterday, and October 5 was set for a public hearing.

Fair practice and other sections of the codes will go before the Agricultural Adjustment Administration. Provisions regarding price regulation were not made public.

The retail code calls for a work week of not more than six days nor more than 10 hours a day, while the wholesale code would limit hours to nine per day.

Professional persons, outside salesmen, collectors, watchmen and detectives are not included under these provisions. The retail code limits the number of inside workers who may be exempt from the maximum hour provisions to one in five, including executives, proprietors, partners or persons not receiving monetary wage.

NRA Governs 35.

(Associated Press.)

Thirty NRA codes have been promulgated by President Roosevelt, and five other industries are operating under charters by Executive order.

Nine other codes have been approved by Hugh S. Johnson, recovery administrator, and sent to Mr. Roosevelt; hearings have been completed on 96 codes, and hearings scheduled on 45 others.

Industries for which codes have been approved are: cotton textiles, shipbuilding, wool, electrical manufacturing, women's coat and suit, lace manufacturing, corsets and brassieres, theater, petroleum, lumber, steel, photographic manufacturing, fishing tackle, rayon and synthetic yarn, hosiery, men's ready made clothing, automobiles, motion picture laboratory, wallpaper, leather, cast iron soil pipe, salt, bituminous coal, underwear and allied products, oil burner, transit, gasoline pump, textile bag, linoleum and felt base, and artificial flower and feather.

Post Classified Ad-Writers assist advertisers every day in preparing result-getting ads. Just call National 4205.

Farm Credit Unit Organized In Baltimore

Entire Capital Area to Be Served by Central Lending Body.

Baltimore, Sept. 27 (Spl.).—Organization of a complete unit of the Farm Credit Administration in Baltimore, which will provide farmers of Maryland, Virginia, the District of Columbia, Pennsylvania, Delaware, West Virginia and Puerto Rico with their own cooperative credit facilities, was completed here tonight.

Addressing directors and officers of the Federal Land Bank of Baltimore and of the Farm Credit Administration unit here, Henry Morgenthau, jr., governor of the Farm Credit Administration, outlined the plan for the establishment of a large number of production credit associations in these States included in the Baltimore Federal Land Bank district.

New Central Body.

A new institution, the Production Credit Corporation of Baltimore, was established here today when Gov. Morgenthau, in the name of the Farm Credit Administration, purchased $7,500,000 in stock of the corporation. This corporation will own approximately three-fourths of the stock of local, cooperative, production credit associations. Farmers who borrow from these associations will purchase the remainder of their stock by subscribing to this stock an amount which is 5 per cent of their loans, as provided by law. The funds are borrowed by farmers for agricultural production purposes, including both crops and live stock.

A second part in the Farm Credit Administration unit here is the Bank for Cooperatives of Baltimore, which also was set up today. This bank will lend to cooperative marketing associations to finance and refinance physical facilities or provide them with operating capital.

Fills Credit Need.

Mr. Morgenthau pointed to the lack of production credit throughout the United States which had resulted, in the last two years, in the establishment of regional agricultural credit corporations by the Reconstruction Finance Corporation and large loans by the Department of Agriculture for feed, seed and fertilizer purposes.

The establishment of the production credit corporation in Baltimore, he said, marks the beginning of an intensive effort to make it possible for farmers to control their own production credit machinery and afford them a place to discount their production credit paper with the Federal Intermediate Credit Bank of Baltimore.

Vote Challenged In Congress Race

Terry Leads Hays by 450 Margin in Arkansas.

Little Rock, Ark., Sept. 27 (AP). With his opponent, Brooks Hays, challenging the unofficial one-sided returns from one county, D. D. Terry, Little Rock lawyer and State legislator, held a lead of 450 votes today in nearly complete returns for yesterday's run-off primary for the fifth district Democratic nomination for Congress for the unexpired term of Hertsill Ragon, who resigned to become a Federal Judge.

Hays, Democratic national committeeman and twice a candidate for governor, threatened a court contest if Yell County's unofficial returns were certified officially. He charged the vote was several hundred more than the county had qualified voters.

New Stores Barred By Swiss Parliament

Berne, Switzerland, Sept. 27 (AP). The Council of States, the Swiss Parliamentary body, voted 23 to 1 today to forbid the opening of new department stores and fixed-price stores, and to ban the enlargement of existing establishments in these categories.

Proponents of the measure said it would protect merchants against increased competition.

Shantytowns Built of Junk House Manhattan Thousands

"Hardluck-on-the-Hudson" Has Parlor, Bedroom, Bath Made of Can.

New York, Sept. 27 (AP).—Thousands of squatters are living in junk-built shantytowns a few blocks from the doors of Manhattan apartment dwellers.

Last fall, when chill winds howled up the deserted canyons of Broadway from the sea, police rounded up shivering, homeless vagrants and warned the squatters, "you'll be starving to death if you don't freeze first."

The penniless colonists smiled grimly, plugged up the chinks in their shanties and managed to survive the winter.

This is how they're living tonight.

Home in Huge Can.

At "Hard-Luck-on-the-Hudson," a squatters' colony between Riverside drive and the waterfront, a tinsmith has surrounded himself with a gigantic can divided into parlor, bedroom and bath.

Two citizens of the thriving Central Park community, known as Junk City, enter their cement igloo through a manhole at the top.

Another pair in Junk City commandeered the huge outlets of the deserted park reservoir as their dormitory.

In the Hudson off Twenty-fifth street a jobless longshoreman manages to cling to his shack on the sloping decks of the barge Beninicasa.

Dig Rubbish Mines.

Across Hell Gate in Queens the two Gilligan brothers live on the desolate Corona dumps, where they dig rubbish mines to find old iron and newspapers they sell to buy food.

Old photographs of homes and families in happier days, canceled checks for sums that seem fortunes to them now, receipts for rent paid when home was not a shanty, even paintings that somehow escaped the pawnshops, decorate the shantytown parlors.

War Mothers Form "Silver Star" Group

Indianapolis, Sept. 27 (AP). — An organization of "Silver Star Mothers," whose sons were disabled in the World War, was started at the convention of National War Mothers here today by Mrs. Mattie E. Meadows, Marion, Ind.

Washington delegates asked that the 1935 convention be held in that city. Other cities seeking the convention are St. Paul and Albuquerque, N. M.

Manly Beauty

Woman Gives Cosmetic Hints for Males.

New York, Sept. 27 (AP).—The men got some beauty hints today at the industries.

"Beauty a sensible person looks for in a man," Miss Florence E. Wall, fellow of the American Institute of Chemists, said, "means good physical development, good health—and above all, radiant cleanliness."

She recommended: Cleansing cream instead of water for dry skin; a mild, low-alcohol lotion after shaving; and a face powder in a natural shade.

"It is hoped that courageous persons—men or women—will soon open beauty shops for men," she said.

Defense Loses Point in Trial Of Sen. Davis

Testimony Scope Widened in Moose "Lottery" Hearing.

New York, Sept. 27 (AP).—Taking advantage of an opening afforded by defense counsel, Assistant United States Attorney Louis Treadwell today delved into a charity ball conducted in 1930 by the Loyal Order of Moose, at the trial of Senator James J. Davis, accused in connection with the interstate shipment of alleged lottery tickets issued for a ball conducted in 1931.

Treadwell, seeking to connect Davis with the alleged lottery of 1931 by tracing his activities in connection with the previous year's ball, was allowed to question Malcolm R. Giles about the 1930 affair after Defense Counsel Charles H. Tuttle had brought it up in a cross-examination.

Tuttle had asked Giles, supreme secretary of the Moose, when he first learned that cash awards were a feature of the balls, and Giles had answered

"When I received a book of tickets in 1930."

Tuttle protested that the question and answer did not afford Treadwell an opportunity to question Giles further about the 1930 affair, but the court ruled otherwise.

"Did you ever discuss the legality of the 1930 charity ball with George Ward?" he asked Giles. Ward was general dictator of the Moose.

"I did," replied Giles.

The witness said he also had discussed the legality of the matter with a member of the supreme counsel's executive committee.

His Ox Cart Now Airplane.

Boston (U.P.).—Lorin N. Morrison, 80, who went West in an ox cart 40 years ago, returned here for a visit recently by airplane. It was his first sky ride.

Seabury Holds McKee "Tool" Of Tammany

Fusion Leader Charges Move to Split Vote for LaGuardia.

New York, Sept. 27 (AP).—Samuel Seabury, generalissimo of fusion forces, charged today the movement to draft Joseph V. McKee as an independent candidate for mayor was an attempt to split the anti-Tammany vote.

"The sole purpose back of the McKee candidacy can only be to divide the anti-Tammany vote and thus aid Tammany, which McKee has professed to oppose," he said.

Seabury, prosecutor of the inquiry which ended in the resignation of James J. Walker, called McKee weak and vacillating.

"McKee had his chance and pledged his word he would not be a candidate," said Seabury.

Into the McKee movement Seabury also read an attempt by Edward J. Flynn, close friend of President Roosevelt, to "grab control of the political machine which governs this city."

Realization that Mayor John P. O'Brien, Tammany candidate, faced defeat by Fiorello H. LaGuardia, fusion nominee, was responsible for the McKee movement, Seabury charged.

Meanwhile, McKee, former acting mayor after Walker resigned, withheld his decision.

Electric Production Rises During 1933

New York, Sept. 27 (AP).—Electric power production in the United States last week totaled 1,638,757,000 kilowatt hours, about 25,000,000 under the previous week, and an increase of 9.9 per cent over a year ago, the Edison Electric Institute reported today.

For the week ended September 16 the improvement over 1932 was 12.7 per cent. The average percentage gain last week was the smallest in several months.

Output in New Eengland was 8.6 per cent above a year ago compared with 9.5 per cent the week before; Middle Atlantic States 4.7 per cent against 9.3; central industrial region 13.5 against 17.9; west central 3.5 against 6.9; Southern States 11.7 against 10.7; Rocky Mountain area 28 against 27.6, and Pacific Coast 1.3 against 1.2.

Ring Lardner Funeral In East Hampton Today

New York, Sept. 27 (AP).—Private funeral services will be held for Ring Lardner, author, humorist and playwright tomorrow morning in his East Hampton, N. Y., home, where he died Monday night.

The services will be followed by cremation at Fresh Pond Crematory, Middle Village, Queens.

Suzy's square crown Scotch Beret in Black Antelope $7.75

Where Smart Women Gather Look for . . .

Hats

by Erlebacher

We have selected, with our usual discrimination, the assured successes of the Autumn season, and Washington women, as ever, may rely on the Erlebacher Shop for hat fashions that are smart, distinctive, well-bred. Prices range from .....

$5 to $25

Erlebacher

TWELVE-TEN TWELVE-TWELVE F STREET

NRA

ACTION! ACTION!

Order your coal NOW . . . then you'll be sure of even, healthy heat when you need it. Call NA. 0311 TODAY and order Marlow's Famous Reading Anthracite. Nature never made nor has man discovered a finer fuel.

Prompt Delivery BUY NOW

Marlow Coal Co.

811 E St. N.W. NAtional 0311

Dependable Coal Service Since 1858

SPECIAL BARGAIN

EXCURSION FARES

From Washington and Between All Points in

SOUTH

Northbound and Southbound.

October 6th and 7th

Return Leave Destination as Late as Midnight October 14th

ROUND TRIP FARES TO AND FROM PRINCIPAL POINTS

ONE CENT — A Mile Distance Traveled Between All Points

Jacksonville	$13.80
Miami	23.10
Tampa	20.05
St. Petersburg	20.50
Savannah	12.40
West Palm Beach	21.80
Raleigh	5.50
Atlanta	12.80
Birmingham	15.25

Identical excursion tickets on sale—Nov. 28 & 29

25% Reduction Round Trip Pullman

Tickets Honored on All Regular Trains, 9:05 a. m., 2:20 p. m., 6:30 p. m. and 11:59 p. m.; also 11:59 p. m. of October 5th

MAKE PULLMAN RESERVATIONS EARLY

City Ticket Office, 714 14th St. N.W., NAt. 0627, or Union Sta.

BAGGAGE CHECKED — **SEABOARD** AIR LINE RAILWAY — STOPOVERS ALLOWED

Ford

80.22 M.P.H. Average Speed!

This is the Ford V-8 stock car, stripped of fenders and accessories, which maintained an average speed of 80.22 miles per hour for more than two hours and a half to win the Elgin Road Race.

WINS ELGIN STOCK CAR ROAD RACE!

Takes first seven places!

The Race: For stock cars of 230 cubic inch displacement and under—a revival of the classic Road Race at Elgin, Illinois.

The Distance: 203 miles, 1896 feet over a course 8 miles, 2499 feet in length.

The Road: Alternating concrete, macadam and gravel, with several sharp turns and bends.

The Winner: A Ford V-8 stock car driven by Fred Frame, Indianapolis Speedway champion.

Next Six Places: Also taken by Ford V-8 entries. This gave Ford the first seven places in the race.

Average Speed of Winner: 80.22 miles per hour.

Top Speed of Winner: 100.3 miles per hour.

Time of Winner: 2 hours, 32 minutes, 6.1 seconds.

These facts tell the story of Ford V-8 speed, stamina, roadability and ease of handling far more conclusively than mere words.

Take out a Ford V-8 yourself for a demonstration drive. Put it through all its paces. Give it any test you choose. You will readily see why—

You can't beat a Ford for PERFORMANCE

WIN A NEW FORD FREE—Lum and Abner, "Ford Dealers of the Air," give away a new Ford V-8 weekly! Listen to them over the N. B. C. station — Monday, Tuesday, Wednesday, Thursday at 6:30 P. M. and Friday at 9:30 P. M., E. S. T. Details on how to win given Friday night.

• THE MODERN, FASTER, ROOMIER FORD WITH THE V-8 MOTOR •

The Washington Post

THE WASHINGTON POST PUBLISHING CO.

Eugene Meyer, President and Publisher.

Eugene MacLean, General Manager. F. R. Harrison, Secretary-Treasurer.

The Washington Post is a member of the Associated Press, which is exclusively entitled to the use for republication of all news dispatches credited to it or not otherwise credited in this paper, and also the local news published herein.

OFFICES OF THE WASHINGTON POST

New York, N. Y. ..... 270 Madison Avenue
Atlanta, Ga. ..... 711 Glenn Building
Chicago, Ill. ..... 360 North Michigan Avenue
Detroit, Mich. ..... 8-241 General Motors Building
San Francisco, Calif. ..... Monadnock Building

DELIVERED IN WASHINGTON

Daily, Sunday, 1 yr.	$8.40	Daily, Sunday, 1 mo.	$ .70
Daily only, 1 yr.	6.00	Daily only, 1 mo.	.50
Sunday only, 1 yr.	2.60	Sunday only, 1 mo.	.25
Sunday only, 1 month (with five Sundays)			.35

BY MAIL—MARYLAND AND VIRGINIA

Daily and Sunday.		Sunday Only.		Daily Only.	
One year	$10.00	One year	$4.00	One year	$7.00
Six months	5.00	Six months	2.00	Six months	3.50
One month	.85	One month	.40	One month	.60

OTHER STATES, MEXICO AND CANADA

Daily and Sunday.		Sunday Only.		Daily Only.	
One year	$12.00	One year	$5.00	One year	$8.00
Six months	6.00	Six months	2.50	Six months	4.00
One month	1.00	One month	.50	One month	.75

All Subscriptions by Mail Payable in Advance.

Entered at the Postoffice, Washington, D. C., as second-class mail matter.

Thursday, September 28, 1933.

Construction and Recovery.

Since March the Reserve Board's index of industrial production has risen about 50 per cent, over 2,000,000 workers have been reemployed, pay rolls have expanded more than proportionately, and increases in consumer buying power have been reflected in a growing volume of wholesale and retail trade. During August, however, signs of business reaction became apparent. Industrial production declined from the July level and the advance in wholesale prices was halted, with only a negligible rise recorded for the month.

With August construction activity approximately one-fourth the average for the years 1923-25, it is becoming increasingly evident that business recovery, which so far has been based largely on improved demands for consumers' goods, must be accompanied by a revival of demand for the products of the heavy industries which supply materials for construction and expansion of capital equipment and plant. In 1929, about 40 per cent of all persons employed in manufacturing were engaged in the production of durable capital goods. The construction industry not only produces durable goods in the form of houses, factories, public works and utilities but it makes heavy demands upon industries engaged in producing steel, cement, lumber and other construction materials.

The deadening effect of the prostration of the construction industry is best realized by noting that in 1928 outlays for private construction exceeded $5,400,000,000, for railroads and public utilities, $2,900,000,000, and for public construction, $3,023,000,000, a total of $11,339,000,000. Last year the amount of private construction was 36.4 per cent below the 1928 level and 54.1 per cent lower for railroads and public utilities. Evidently a return to a normal level of construction activity would bring new demands for goods and services amounting to billions of dollars. Directly and indirectly, employment would be given to several million men engaged in producing and transporting construction materials, and doing the actual work of construction. The emergency public works program of the Federal Government, even if pushed rapidly and efficiently, can not take the place of private enterprise.

The experience of the United States and other industrial countries indicates that a revival of the construction industries invariably accompanies an upward swing of the business cycle. Today it is impossible to conceive of an all-around permanent improvement in business sufficient to reabsorb into industry the 10,000,000 workers who are still idle, unless a simultaneous revival takes place in the heavy industries. Depreciation of the dollar already has lost much of its psychological power to bring about a speculative advance in prices of commodities and securities, and to stimulate consumer buying. We are beginning to face economic realities and to understand that there must be buying for investment purposes as well as for immediate consumption, if we are to go forward.

So long as fear of monetary inflation hangs over the country, however, the average man will not be willing to provide funds for financing permanent improvements by investing in mortgages and fixed interest obligations. There is no assurance now that he will be able to recover his principal at maturity in dollars of unimpaired purchasing power. Once this fear is removed, the construction industry should revive under the encouragement of sound monetary policies.

The country has had several years of subnormal construction activity and there will be need for new homes, factories, and other buildings as business improves and workers are in receipt of more income. That demand can not be satisfied, however, unless the investor is convinced of the safety of his dollar.

No Exchange Removal.

The New York Stock Exchange will remain in its historic setting at the corner of Broad and Wall, amid the towers of lower Manhattan. Mayor O'Brien has vetoed the bills that would have imposed additional taxes on stock transfers and on the gross incomes of all persons engaged in the business of buying and selling securities. Brokers considered the taxes so excessive that they were preparing to remove their operations to New Jersey. A new exchange was to have opened in Newark on October 2, with more than 90 per cent of the members of the Stock Exchange supporting the new organization.

It became evident early this week that, in view of developments, the proposed tax action might be reconsidered. President Whitney, heading both the old and new exchanges, wrote to Mayor O'Brien, offering in the name of the governing boards to abandon removal plans if the mayor should veto the tax bills. This the mayor has done, to the relief of many New York interests that would have been adversely affected by the departure of the exchange.

If the great stock trading center had been transferred to New Jersey, New York would have realized little from the new taxes, and a large portion of the $30,000,000 collected as State taxes would have been lost.

Many officials and workers are relieved of the inconvenience that the change would have involved. The situation in Newark is not so happy. Center Market, used as a garage, was being remodeled to provide a makeshift home for the New Jersey Stock Exchange. The hectic scramble for office room in Newark, with many fat options paid for reservations, has come to an end, and the city's vision of new business and a substantial increase in population has vanished as the big board and all its satellites settle down again in their comfortable and ample quarters on Manhattan Island.

Japan's Naval Aims.

A dispatch from Tokyo states that the Japanese government has announced a revision of naval regulations to enlarge the powers of the chief of the naval general staff on "questions related to a scheme of national defense." A naval spokesman is quoted to the effect that the revision will enable the chief of the naval general staff to veto any reduction or limitation of sea forces to which civilian authorities might agree with other powers.

Behind this grant of authority to the Japanese chief of the naval general staff looms the possibility of disagreement by the great naval powers, when they reassemble in 1935 to consider the situation that will arise by expiration of the London treaty in 1936.

The London treaty, establishing the ratios of naval strength of Great Britain, the United States, and Japan, was ratified by Japan only after a struggle which nearly wrecked the treaty.

In order to minimize the powerful influence of the navy in foreign affairs, Premier Hamaguchi in 1930 assumed the direction of the naval ministry during the absence of Admiral Takarabe in London. Instructions were dispatched to the Japanese delegation in London approving the so-called Reed-Matsudaira compromise, which reduced the Japanese claim for a ratio of 70 per cent in cruisers. These instructions were approved by the foreign office, by Premier Hamaguchi as acting head of the navy, and by the cabinet, but they were opposed by Admiral Kato-Kanji, chief of the naval general staff. He went to the imperial palace and made a direct appeal to the throne, protesting against the instructions, which already had been sent. For several months it appeared probable that the navy party would prevail in the privy council, in which it had powerful friends, but the council ultimately ratified the treaty.

This action by the privy council was hailed at the time as a strong precedent for freeing the government from the influence of the army and navy in foreign policy. It was believed that a gradual change would be made, resulting in a lessening of the Emperor's prerogative in treaty-making, and enlarging the powers of the Diet. But the Manchurian campaign, the withdrawal of Japan from the League of Nations, and the appointment of foreign ministers with increasingly nationalistic tendencies revealed that the military party in Japan was stronger than the civil power and could make its policies effective, in spite of treaty obligations.

Now the naval general staff in Japan wins a position which will enable it to dictate the course of the negotiations in the next international conference for the limitation of British, American, and Japanese navies.

The Sugar Agreement.

A stabilization agreement among sugar producers who supply the American market has been submitted to Secretary Wallace for final approval. Representatives of the sugar producers in Hawaii, Puerto Rico, the Philippines and the United States are said to have signed the pact, although Cuba was without official representation in the final conference. The agreement could go into effect without the approval of Cuba, but officials hope that it will be found acceptable to any regime that may grow out of the revolution.

Quotas are fixed by the agreement for all of the areas contributing to the American sugar supply. Domestic beet growers are allotted 1,750,000 tons, which requires no curtailment. Hawaii is allotted 975,000 tons, slightly less than her entire crop in recent years. Puerto Rico may send 975,000 tons, which is almost equivalent to her 1930-31 crop. Louisiana is allowed 250,000 tons and Florida 60,000. Neither of these State quotas involves curtailment of present production.

A liberal quota of 1,100,000 tons was allotted to the Philippine Islands. Under the Hawes-Cutting independence act, which has not yet been accepted by the Philippine Legislature, duty-free imports from the islands would be limited to 850,000 tons. The Virgin Islands also were allowed a considerable increase over the quota originally proposed.

Cuba's quota was increased from 1,700,000 to 2,000,000 tons, with a provision that the President may raise or lower this quota. In 1929 Cuba exported 4,855,411 tons of sugar. Even in 1931 her exports amounted to 2,638,490, with about 95 per cent of this sugar coming to the United States. Prior to the depression the Cuban crop was averaging somewhat more than 5,000,000 tons per year, and she has no substantial market outside of this country.

Even with this low estimate for Cuba, the agreement makes an allotment of about 7,000,000 tons of raw sugar. The domestic need for the coming year is estimated at about 8,350,000 tons. Apparently a surplus is contemplated. To meet this situation a reserve corporation would be set up. Its duty would be to buy up the surplus sugar with funds from the Reconstruction Finance Corporation or elsewhere. If Cuba's quota should be increased by the President as a rehabilitation measure this agency would face a formidable undertaking.

The agreement on quotas may be the best that could be negotiated at this time, but apparently it leaves the door open to the production and importation of an excess supply of sugar.

The St. Lawrence Waterway.

Assurance from Secretary of War Dern that the administration stands behind the proposed shipway connecting the Great Lakes and the Atlantic through the St. Lawrence River revives active discussion of this extensive waterway and power project. The treaty, which was signed with Canada in July, 1932, is before the Senate for ratification. It will be the first order of business at the January session.

Enthusiastic support and determined opposition to this vast improvement will be presented when the treaty is considered. The support of the President and the New York Power Authority is now expected to be enlisted in its behalf, and if the waterway should be included in the plans of the Public Works Administration it will add prestige to the proposal.

The St. Lawrence waterway plan contemplates a 27-foot channel from Duluth, Minn., and Port Arthur, Ont., to tidewater, providing outlet from the grain ports and such lake cities as Chicago, Cleveland and Detroit. Every feature of the waterway project encounters divided opinion. Shipping interests are at odds as to the practicability of a route that is closed by ice a large part of the year, and agricultural experts have never agreed upon the percentage of wheat that would be moved by waterway ships.

Engineering authorities are divided as to the advisability of one dam or two in connection with the locks on the St. Lawrence rapids, and experts differ as to which plan would provide cheaper power. Seven years ago the international board of engineers estimated the cost of the project at about $550,000,000, to be divided between the two nations, but with a considerable allowance to Canada for work already done. Opposition interests have challenged these figures as being entirely too low. Other estimates last year reduced the cost. The waterway, however, still is called a half billion dollar project.

A Prince Georges man testified that he did not have enough intelligence to serve on a jury, which proved to the satisfaction of the judge that he was competent.

Argentina is about ready to return to the League of Nations if the world will concede that she does not consider the Monroe Doctrine a "regional understanding."

The wind in hurricanes south of the equator blows in a direction opposite to the wind direction of northern hurricanes, if that is any comfort.

If the inflationists are not for sound money it must be admitted that their campaign utilizes all the modern sound effects.

Here's hoping Machine Gun Kelly's trial can be conducted with all the dispatch and definiteness of one of his own raids.

Only One New England.

From the Chicago Tribune.

One of the new Australian states in the proposed division of New South Wales has been given the name of New England, an impropriety, a profanation which conscience should stop even in the Antipodes, where respectfulness is not always regarded as a virtue. There can, if the Australians insist upon it, be another England, but not another New England. The latter could not repeat itself. It happened but once, and if time can not change or wither it the truth is equally self-evident that it can not be imitated. Where New England is there are and have been New Englanders. Australia can not produce them by naming a name.

New England begins with Capt. John Smith, the admiral of New England, who named it so on a map he drew and in a description he wrote in 1615 while the captive of a French pirate. Drake had named California Nova Albion. The Australians are welcome to that name. The Californians do not want it. They are Greeks by choice. Smith asked Prince Charles to give his map place names and the prince changed Indian names to English. At Smith's "humble suit" he retained New England. Australia may have no reverence for the royal family, but this was the martyred king. New England returned some Puritans to their native shores to try him for his head.

New England must be a mixture of William Bradford and Thomas Morton, of Merrymount, of John Winthrop and Anne Hutchinson, Cotton Mather and Robert Child. There must be conformity rebelling against conformity and irritated by nonconformity. Character must be a rock bound coast with angry waves. First the tea is dumped in the harbor to exasperate the tax collector and then the ancient and honorable artillery company is organized to perpetuate his memory. Contrariness, if frigid enough, will seem to be consistency, and when the east wind gets in the bone estheticism will "give to the Mellancholy man a cup or two of't now and than." New England must be Adamses.

Australia should stick to such inventions as Canberra and Riverina. There has been too much trifling with the names given meaning by the people of the United States. America, which was theirs by common grant, general consent and world-wide use, has challengers and usurpers who would restrict it in the United States, by a prefix, to North Americans. Even the United States would be strictly defined by a suffix, the United States of North America. Triflers reduce it to "the States," an odious locution and today historically false. There are no States. They were lost in Washington.

GENTLEMEN OF THE JURY, MY CLIENT, THIS POOR UNFORTUNATE EGG IS ACCUSED OF BEING BAD. WHAT HAS THIS EGG DONE? NOTHING! NOTHING! IT IS ACCUSED OF BEING OLD. GENTLEMEN, THE SUN AND MOON AND THE GOOD EARTH ARE OLD — JUSTICE AND MERCY ARE OLD — IS AGE A FELONY — ARE YEARS A CRIME — WOULD YOU THROW YOUR POOR OLD GRANDMOTHER INTO THE GARBAGE?

—Detroit News.

A Criminal Attorney's Wife Defends a Bad Egg.

The Once Over.

By H. I. Phillips.

WHAT! ANOTHER WORLD SERIES?

The world series is around again, and to say that it has caught people unawares is an understatement. The folks have been so busy with other matters like Blue Eagles, code arguments, pork processing, &c., that they didn't realize baseball was being played this season.

• • • •

Even now millions of Americans are skeptical, and when the series opens it may be necessary for the President to assure the public that what it is watching is a baseball epic and not another national recovery pageant.

• • • •

Washington, it seems, will get into the world series this year.

• • • •

This was to be expected, as Washington gets into everything these hectic days. Early in the year there were those who thought Washington would be too busy with codes and things to bother with baseball. But by midsummer the administration heard about the series and before you could say Gen. Johnson she was in it.

• • • •

So here it is the autumn of 1933 with the baseball classic between Washington and a team of Forgotten Men called the Giants because they looked so much like midgets in February.

• • • •

The presence of Washington will not attract any attention, as Washington is in everything, from your business to your mother's washing, but the presence of the Giants in the world series is of the greatest significance. It is epochal. It is even symbolic.

• • • •

The Giants disappeared over the rapids with Goldman-Sachs, Kreuger-Toll, Samuel Insull, big business, the best minds and Coolidge prosperity some years ago.

• • • •

The fact they could be found, nursed and brought back to life, liberty and the pursuit of happiness is one of the most amazing evidences of what has happened in America under the Democrats.

• • • •

With the Giants turning the corner the whole corner-turning movement is given an impetus, and the most downtrodden, discouraged and forgotten American can now feel that there is definite hope for him.

• • • •

A few weeks ago Americans were asking, "Do you think there is room for us all on the life raft?" Today the cry is, "The tide has turned. The Giants still live! Get me two behind the catcher's box!"

• • • •

A good, fast-breaking curve will presently get more attention than the whole economic crisis, and a stolen base will electrify America more than a Cabinet meeting on unemployment.

• • • •

Even Gen. Johnson will take time out for peanuts. And the Blue Eagle will be flying all over the lot yelling for a base hit.

• • • •

Depression? What depression? Batter up!

FARM PROGRAM.

This little pig goes to market,
This little pig must die;
They'll kill it off behind the barn
To keep pork prices high.

What ever became of that war on gold hoarders?

Dr. Ditmars is home with a vampire bat and Ima Dodo says she hopes they use it in the world series.

Say what you will, no animal frightens the Tammany Tiger as much as a McKee Mouse.

Have you heard about the merchant who put a sea gull in his window because the code had him all at sea?

Miss Diana Chase has been chosen "Miss Radio." How about a Mr. Static?

(Copyright, 1933.)

HITCH-HIKING.

No tabulation has ever been made as to how much money is lost in the United States each year through hitch-hiking, says the Boston Transcript. The transportation companies believe very little, since they figure that people wouldn't try to travel via the hitch-hiking route if they weren't financially embarrassed.

William Lyon Phelps

Daily Talks About Books and Authors

THE MARCH OF DEMOCRACY.

James Truslow Adams writes books on American history that appeal to the multitude and yet are not "written down." He is a scholar who possesses the flair for making history "interesting."

His 1932 volume, called "The March of Democracy," begins with the foundation of the American Union and has been followed by a second. Not every student of history will agree with all his conclusions or with his estimates of American statesmen, but everyone will find the narrative interesting.

The most amazing thing in the entire history of North America is the extraordinary group of men of genius who stood at the cradle of our country. In 1787, when our Constitution was made, those who helped to make it were George Washington, Benjamin Franklin, Alexander Hamilton — also John Adams, John Jay, James Madison and many other men of talent. The first three were men of genius. It is often said that great times produce great men. This is very far from the truth. During the years from 1913 to 1920, great men were sorely needed. There was not a man in any country in the world who had the ability of Franklin, of Washington or Hamilton, and we had all three at once in 1787.

Matthew Arnold said Franklin was the greatest genius who ever lived in the Western Hemisphere, and I think he was right. Washington is almost unique in that the more power he had, the more unselfish he became. Hamilton was a financier who knew how to turn deficits into surpluses. He would be quite useful today.

Tomorrow—On Talking With Bernard Shaw.

(Copyright, 1933.)

Evolution of American Capitalism—A British View.

An Editorial from the Statist.

The most striking reversal of the American individualist idea is contained in the National industrial recovery act.

The original purpose of this act was to destroy the meaning of the Sherman antitrust laws, which were regarded by the public, though they did not completely serve the purpose, as the bulwark of free competition. In their place are to be put voluntary agreements or codes to insure "fair competition" in industry and trade and to eliminate what President Roosevelt has denounced as "cut-throat underselling by competitors unwilling to join in such public-spirited endeavor."

The act in effect constitutes exemption from the antitrust laws, provided that the industrial leaders concerned accept certain conditions with regard to the status of labor, the prevention of "monopoly" and discrimination against small enterprises.

The codes of fair competition may be voluntarily agreed to by those concerned in the industry themselves or they may be imposed from above, but once they are in force they are the law for that industry and violators of it are liable to severe penalties.

The object of the United States administration, therefore, is to force this additional production into consumption by preventing wage cuts, through the minimum wage regulations of the industrial recovery act, and to increase employment by fixing maximum hours of work.

The American capitalist is, therefore, willing to accept the regimentation implied in the act on the condition that it applies also to his competitors, as it must necessarily do, because he realizes that it may save him from the danger of a failure in the initial stages of inflation.

How far this scheme will actually succeed remains to be seen, because if costs of production are raised sufficiently to offset the rise in prices, it follows that production will again recede. If this should happen, then a further rise in prices may become necessary, but it is hoped that in the meantime a genuine impulse will have been given to industry by increased purchasing power.

It is to be hoped that this will in fact result, but it is difficult to escape the conclusion that the result of President Roosevelt's experiment will not cease when the period of experimentation is over. Particularly is this the case in regard to the American capitalist system, which, even after the depression is past, will find it impossible to get back to its original state.

The new capitalism that is dawning in the United States may herald better things, but we, in this country, may at least feel gratified that if less was expected of our system at any rate it has withstood the forces of an overwhelming depression without the necessity of any such radical transformation as now seems to be taking place in America.

THE WHISPERING TREE.

The sprays of the mountain ash are of fern-like appearance. The bunches of white flowers so beautiful in the spring, later on turn into even more beautiful bunches of berries which decorate the wild mountain glens with vivid crimson. In Scotland the mountain ash is called the rowan tree, according to the London Spectator. It is the whispering tree and has secrets to tell. It is believed to be proof against demons and the evil eye. Pin it on your coat and nothing malignant will happen to you. In Wales many of the churchyards contain a rowan tree, put there to drive away the spirits who will disturb the dead, or perhaps to defend the living who bring flowers to place on the tombs.

Just Folks.

By Edgar A. Guest.

Sharing.

We who have wept together know
what it means to love.
We who have suffered sorrow,
strewn roses a mound above,
And knelt on the ground together to
whisper a common prayer
With trembling lips and hearts aching know what it means to
share.

Time was when we danced together
and laughed as the days
went by.
Month after month we romped
through with never a tear in
her eye.
We fancied we loved each other,
but little of life we knew.
And I was a jesting comrade with
only my work to do.

Then suddenly sorrow found us.
Out there by a tiny grave
We learned what it means to be
tender and just what it means
to be brave.

We learned that love deepens and
strengthens by hurts it is
asked to bear,
And out of our common heartache
we learned what it means to
share.

(Copyright, 1933.)

DESCENDANT OF PEPYS' CAT.

Brutus, who had perhaps the longest and most distinguished descent of any of London's "official" cats, and was also unique in possessing a ticket to the National Gallery of Art, died the other day, mourned by many friends, says the New York Times Magazine.

He was a majestic black and white feline, more often than not to be seen on the terrace of the National Gallery. His principal claim to fame was that he traced his descent, or rather had it traced for him, back to the cat that belonged to Pepys, the diarist.

Along the Potomac

With

Carlisle Bargeron

Bargeron.

I HAVE a sneaking suspicion the brain trust boys had better be grabbing up the newspaper syndicate contracts while the grabbing is good because there are many indications they — the boys—are about to pass out of the picture. They do not, for that matter, seem to be connected with this second phase — if it is the second phase of our recovery at all. Of course, there may be another phase that will return them to the fore, but if they await this, it would not appear they really are a brain trust.

To pass up the opportunities of the recovery phase one is in, to rest through a phase with which he has nothing to do hoping for another phase, does not constitute clear thinking though it may be a sort of a profundity which I know nothing about.

• • • •

TAKE the five foremost of our current endeavors: Lending money to railroads with which to purchase rails to help our heavy industries; purchasing foodstuffs from the farmers to feed our needy to help the both of them; lending money to private industry; reopening of closed banks and finally the old-fashioned pork barrel distribution of public works funds in a heroic effort to get those funds to work.

No one of these came from the brain trust. They are, in fact, entirely too simple to come from them. There is not a man or woman of average intelligence who should not be able to understand them at a glance. For profoundness of conception, indeed, they never will rate, but the administration seems to be right hopeful they will do the work.

If this doesn't look bad for the brain trust, I'll eat my hat.

• • • •

It's funny, you know, but at least two of these propositions—pork barrel public works and lending of money to private businesses—came from a man who is the very antithesis of a brain trust, one with whom you would never associate the name—no one but—and who else could it be?—than Jack Garner, himself.

We've called him "Texas Jack" and "Broncho Jack"—I think—and "Cactus Jack"—I know—but no one to my knowledge has ever spoken of him as Prof. or Dr. Jack, or as Jack, LL. B., or Jack, Ph. D. Why we've never even referred to him as brilliant or as a genius. Politics is Jack's business or profession, his schooling and his training.

To see his ideas and proposals come to be accepted after all these months of heavy thinking—umph! it may mean we are emerging from the clouds of professional thought.

• • • •

WHY Jack took an awful razzing on these two proposals, don't you remember? The Republicans set up such a howl of derision that Jack got an inferiority complex and they could hardly get him to make a speech in the campaign. He thought to do so would hold Mr. Roosevelt back. The Republicans actually got Jack to thinking that he was standing in the way of Mr. Roosevelt's career, that he was a yoke or something.

To be very fair, the lending of money to private business through the R. F. C. was Mr. Hoover's original idea. But he got cold feet on it simply because Jim Couzens squawked and subsequently he denounced the idea when Jack advanced it. A very raw thing, said he, in effect.

• • • •

IT was at a meeting in the White House of Republican senators one night when Mr. Hoover broached the subject. He said he thought it a good way to get business moving. Senator Couzens asked him if he could give an example of a business to whom money should be lent. Mr. Hoover cited Mr. Willys, the automobile man, who was rushing back from the ambassadorship at Poland at the time in an effort to revive his business. It was the worst example he could have cited. Couzens hit the ceiling and Mr. Hoover dropped his proposals forthwith.

I don't know to whom should go the credit for originating the plan to buy foodstuffs from the farmer to give to the needy. That seems to be the simplest thing yet. It involves no codes or anything else difficult.

It is just the very plain proposition of getting foodstuffs from those who have an abundance of it and giving it to those who have none. It is strange no one thought of this plan before.

Maybe, it was just too simple to be interesting; certainly, it was too simple to arrest the attention of the brain trust.

CHINCOTEAGUE PONIES.

Just off the coastal juncture of Virginia and Maryland lies small, picturesque Chincoteague Island. Sportsmen know it as a good place to go for fishing and duck shooting, says Time. And once a year, during its Volunteer Firemen's carnival, Chincoteague stages the East's only wild horse roundup "Pony Penning day."

No one knows where Chincoteague's wild horses came from. Natives say they have been there some 250 years and like to believe them descendants of horses which swam ashore from a wrecked Spanish galleon. Less romantic historians think they may have sprung from Virginia strays isolated when Chincoteague, once a peninsula, became an island. Small and shaggy, they look like a cross between horse and Shetland pony. Led by stallions, they range the island marshes in bands of 15 to 20.

Farley Defends Salary Policy Against Critics

Cuts in Pay Rates and in Forces Needed for Recovery, He Says.

Postmaster General Farley last night came to the defense of restrictive Federal personnel policies in an address before the National Association of Postmasters in Rochchester, N. Y.

Goverment salary cuts and reduction in working force were viewed by Farely as budget-balancing necessities, pointing the road to recovery.

"We could not in good faith, ask the business men of the Nation to provide more employment for the rank and file of our people if, as a government, we had continued to spend money with a reckless hand," Farley said.

Like Secretary Roper, who denied any "inconsistency" in the Government policy, Farley said the cuts were necessary to recovery. Roper contended the NRA applied to industry is an emergency program, while the Government's policies represent long-range planning.

Administrator Johnson previously conceded the cuts were "inconsistent" but argued their necessity from a budget standpoint.

"Of 661 postmaster removed since March 4, 1933, before the end of their terms, 625 were removed because of infractions of the postal laws and regulations relating solely to the conduct of the offices, and only 36 for political activity," Farley told the postmasters last night.

There was "a substantial basis" for each of the 36 removals, Farley said, and none was made except after a report by a postal inspector. Farley said he intended to have half the postal inspectors Republicans and half Democrats. When he came into office, only 170 of the 540 inspectors were Democrats.

Mr. Farley also explained why the Federatl Government was not raising salaries nor hiring more men, although asking private business to do both. "We could not," he said, "in good faith ask the business men of the Nation to provide more employment for the rank and file of our people, if, as a Government, we had continued to spend money with a reckless hand." It was perfectly apparent, he declared, that the first step on the road to recovery was the balancing of the Federal budget by abandoning unnecessary expenses and reducing salaries.

'The Fox' Wins Pauper Appeal

Judge Permits Convict in $35,000 Lindbergh Hoax to Plea.

Norman T. Whitaker, "the Fox," now under sentence of 18 months following his conviction on a charge of conspiring with Gaston B. Means to steal $35,000 from Mrs. Evalyn Walsh McLean, is "broke," he informed Justice Daniel W. O'Donoghue in the District Supreme Court yesterday.

Whitaker asked that he be allowed to proceed with an appeal from the conviction as a "pauper," which would leave him free of the costs of the appeal. Justice O'Donoghue assented.

Means and Whitaker were convicted of conspiring to obtain $35,000 from Mrs. McLean, in return for which she was to receive $50,000 in "hot money" from kidnapers of the Lindbergh baby in Chicago. Whitaker and Means told her, she said on the witness stand, that the baby would not be returned until this "hot" money had been redeemed by her for the smaller amount in good money.

$500,000,000 Sought For Federal Relief

Request for additional Federal funds for the unemployed was presented to Emergency Administrator Harry L. Hopkins yesterday by the Joint Committee of Unemployment. In a letter signed by Prof. John Dewey, chairman of the volunteer committee, 11 participating organizations estimated $500,000,000 would be needed for Federal relief work during the first six months of 1934. Approximately $250,000,000 of the last relief appropriation still is available for the 1933 calendar year.

Albanian Honor Given United States Consul

Robert Swan Townsend, 1447 Irving street northwest, first official representative of the United States to Albania, was presented yesterday with the decoration of Commander of the Order of Skanderbeg, granted by the King of Albania. The presentation was made by Faik Konitza, Minister of Albania.

Mr. Townsend was named consul to Albania by President Wilson after the World War.

Work Gain Reported.

New York, Sept. 27 (AP).—An increase of 8.6 per cent in the number of persons employed and a gain of 9.2 per cent in average hourly earnings, accompanied by a decline of 8.9 per cent in average hours of work a week in August, were reported today by the National Industrial Conference Board.

Brewery Blue Prints Demanded by U. S.

The Federal Government yesterday served notice on all breweries that a blue print of bottling plants, storage vats and pipe lines must be filed here.

J. M. Doran, Commissioner of Industrial Alcohol, determined upon the step as a further check against the commercial production of tax-free beer. In the future no brewery will be licensed until these plans ar filed with the regional supervisor of permits.

The Return of Feudalism

One Quiet Feature of Our Move Toward Socialism

By William Harlan Hale.

Again for the third time this season, stenographers, statisticians and telegraph operators descend like locusts upon the vicinity of Hyde Park, thus providing the town of Poughkeepsie, N. Y., with a pleasant little boom of its own. And attention of the country again is focused on that estate of a thousand acres, broad and luxurious in its growth, along one of the handsomest stretches of the River Hudson.

The Roosevelt estate is not just any large freehold of land; it represents, in form and location, the large manorial grants once made to the wealthy Dutch "patroons," and unique to that part of the country. Those manors, staked out under the Dutch rule in seventeenth-century New York, began to break up after the English invasion, but the cores of some of them remain, and they symbolize the only appearance in this country of an authentic feudalism.

Our Presidents have not, as a rule, been lords of the manor. Washington and Jefferson, of course, owned large estates in Virginia, but their feudalism was erected on the basis of the Negro slave; it does not quite qualify as the authentic thing. Most of our Executives have been land-poor. They have not represented, at least in that respect, a vested interest.

Mr. Wilson's pre-Presidential summers generally were spent in humble rented cottages, at places like Sea Girt, N. J. Mr. Harding's home in Marion, Ohio, had very little of the grandeur of a chateau about it. Mr. Coolidge's two-family house in Northampton provided the country with no palatial thrills. Mr. Hoover's Palo Alto home, although a distinct improvement in size and style, always stayed remote from the public eye.

It seems to be the tradition that Presidents, no matter how much cool cash they may have stowed away in their bank vaults, shall not blossom out into fine old mansions, formal gardens, plashing fountains and meadows, with all the animal life that goes with them. Mr. Roosevelt broke a precedent which was becoming a pretty strict one. And, at the start, the breach worked in his disfavor.

How can a man, one argued, whose whole surroundings hark back to the days of fiefs, vassals, manorial lords, tenant farmers and indentured servants, pretend to any gospel of liberalism? How can a man whose days have been spent under the ancestral elms of his little kingdom want to go forth and do battle for the progressive cause? Is he not, after all, a member of what in England is called the landed gentry; and what are such people, if not arrantly conservative?

If the election had been fought in a year when the odds were not so completely against the party in power, the Hyde Park estate might have been made a major issue—something approaching the church issue raised against Al Smith. Dire prophets would have assured the people they were about to sell out into the hands of an American Junkerdom. Perhaps, for all we know, it might have lost Mr. Roosevelt the election. Elections have been lost on less than 1,000 acres.

But everything, of course, turned out differently. And the Hyde Park estate has become the object of national admiration, in respect to landscaping, flower planting and tree culture.

Better than that, it is having the effect of gently tempering the now established Roosevelt radicalism. A sharp pronunciamento against the industrialists, coming from a President residing in a very ordinary summer establishment, would lead people to suspect an alliance on his part with labor and the unpropertied interest. But a similar pronunciamento coming from the lawns of Hyde Park is in its own way reassuring; however notable the President's left-wing expression may be, he still has just as big an estate as the industrialists in question, and probably a bigger one.

The land acts as a quiet curb on radical impact and conservative alarm. It expresses the traditional element in the Democratic revolt. All is for the best, along the rolling Hudson.

Ohio Mortgage Holders Agree to Bond Exchange

Holders of Ohio mortgages aggregating $61,000,000 have agreed to accept Home Owners Loan Corporation bonds, it was announced yesterday. Home owners in Ohio applied for $120,400,000 loans, it was revealed. Corporation officials are checking the applications on which such agreement has been made.

Appraisals of eligible properties are being made before granting exchange of the bonds for mortgages. The bonds run for 18 years and carry 4 per cent interest.

Sally Eilers Rift With Studio Told

Dissatisfaction With Part Blamed for Trouble.

Hollywood, Sept. 27 (U.P.).—Sally Eilers, married Sunday in an airplane elopement with Harry Joe Brown, was believed today to have severed relations with the Fox Studios as a result of her refusal to appear in a picture with James Dunn.

The picture was to have been known as "Jimmy and Sally," but Miss Eilers objected that she had a minor role. She moved her furniture out of her Fox Studio dressing room today.

"I understand," Brown said, "that Sally wants to break her contract and go to Paramount, where I am a director."

Museum to Get Flag Seized at Gettysburg

Bedford, Va., Sept. 27 (Spl.). Mrs. Helen Early Turner has presented to the United Daughters of the Confederacy chapter here a flag captured by her uncle, the late John M. Early, at Gettysburg. The flag will be placed in the county museum.

More than 30 graves of Confederate soldiers have been marked by the chapter in the past year.

Engaged to Wed

Bachrach Photo.

MISS DOROTHY FELL, daughter of Mrs. Ogden Mills, wife of the former Secretary of the Treasury, will be married early in the winter to Woolworth Donahue, grandson of the 10-cent store founder, Mr. and Mrs. Mills announced yesterday.

Dorothy Fell Soon to Marry Woolworth Kin

Daughter's Engagement to Donahue Told by Mrs. Mills.

Ogden L. Mills, former Secretary of the Treasury and Mrs. Mills, yesterday announced engagement of Mrs. Mill's daughter, Miss Dorothy R. Fell, to Woolworth Donahue, son of Mrs. James P. Donahue and grandson of F. W. Woolworth, founder of the 10-cent store chain.

The wedding is scheduled to take place early in the winter.

Miss Fell, whose father, a socially prominent New York and Philadelphia sportsman, died in Java last February, attended the Fermata School, and was introduced to New York society at a dance given by Mr. and Mrs. Mills at Woodbury, Long Island, in September, 1930.

She is granddaughter, on her mother's side, of the late Philip S. P. Randolph, and on the paternal side of Mrs. Alexander Van Rensselaer.

Mr. Donahue, who attended Hill School in Pennsylvania, afterward spent two years hunting big game in Africa and India.

Student's Arm Broken.

Running for a line at the end of a recess period, John A. Stewart, 13, 1011 Maryland avenue southwest, received a broken arm when he tripped over a box in the Fairbrother School yard.

Central Group For Transient Help Planned

Arthur S. Rosichan Heads New U. S. Relief Activity Here.

A central bureau to relieve Community Chest and other social agencies of Washington's transient problem will be established "as soon as possible" under the Federal transient aid plan, Arthur S. Rosichan, newly appointed director of the project, said last night. He will make a survey to determine funds necessary.

In line with the Federal transient scheme, the agency will not seek to make transients "move on" to other places, but will attempt to create a place for them to live here through their own efforts. Transient men, women, children and families will be cared for.

First step in the new system for caring for unemployed transients, Rosichan said, will be establishment of a registration bureau. Through registration of transients, an idea will be gained of the physical requirements of the new agency, the number of sleeping quarters necessary, food outlay and similar factors.

Plans Are Nebulous.

Plans for the agency as yet are nebulous, owing to the lack of concrete figures about the number of transients now cared for here. This care is scattered among the various charity groups.

Grants of $257,000 to 14 States to care for transients were announced yesterday by Harry L. Hopkins, Federal emergency relief administrator. No grant has been made to the District because of lack of definite plans, but officials estimated roughly that needs probably would exceed $60,000.

It was emphasized by Morris Lewis, Federal director of transient activities, that transient labor will not be put on the general labor market. Individuals aided by the District and State bureaus will have to work for their "keep," but such work will be strictly noncompetitive.

Hope Stop Begging.

The Federal agency, established by the emergency relief act, hopes that as a result of giving transients places to live that panhandling, hitch-hiking and "bumming" on trains will be drastically cut. The care for transients, both within and without the District, will be in no way compulsory for those aided, officials explained.

Woman Loses $20, Purse.

A pocketbook containing $20 and a gold wrist watch, owned by Mrs. Lottie C. Barnes, 1013 C street southeast, was lost in the market at Seventh and O streets northwest, Mrs. Barnes said.

Receives Degree

Harris & Ewing.

THE VERY REV. ARCHPRIEST VIACHESLAV GINDLIN, rector of St. Alexander's Russian Orthodox Church, received yesterday a certificate designating him as Doctor of Christ, which was awarded for his scholarship and missionary work by church officials of Versailles, France. The degree, is signed by Archbishop Metropolitan Mars Timonius.

Georgetown Opens Today With Mass

President Coleman Nevils Will Preach.

A Mass of the Holy Ghost in Dahlgren Chapel, followed by a convocation of the student body at Georgetown University today will mark the formal opening of the 1933-34 academic year.

Dr. Coleman Nevils, S. J., president of the university, will celebrate the mass at 7:15 o'clock and preach a short sermon. He will be assisted by the Rev. Charles J. Foley, S. J., professor of philisophy, who will be deacon on the mass and the Rev. George A. Yanitelli, S. J., professor of latin, as subdeacon.

At 10 o'clock the student body will assemble in Gaston Hall at the College of Arts and Sciences. The newly appointed dean, the Rev. George F. Strohaver, S. J., will make the awards of scholastic honors among the undergraduates. President Nevils will address the students.

Paris Opera Building Saved.

Paris, Sept. 27 (AP).—The famous opera building escaped a disastrous fire today when a nearby watchman chanced to see flames shooting from its roof. Damage was $25,000.

Transit Union Final Approval Set for Today

Utilities Commission Hopes New Operation Will Start Soon.

The Public Utilities Commission today is expected to place its final stamp of approval on the agreement for merging the two street railways into the Capital Transit Co.

Just how soon the new company will begin operation is conjectural, though it will be in existence as soon as the articles of incorporation are filed with the recorder of deeds.

Commission officials hope the consolidated company will begin actual operation within two months, although the law permits a year's lapse.

Engineer Commissioner Gotwals yesterday revealed that plans for the Calvert Street Bridge, now awaiting approval of the Fine Arts Commission, provide for future extension of the underground power system across Calvert street, thus eliminating the plow pits at the eastern terminus.

The Capital Transit Co. is expected eventually to take up the matter of extending the underground system on Calvert street and in suburban areas.

250 Jobless Men Threaten Stores

Merchants Study Relief to Avert Disorder.

Central City, Ky., Sept. 27 (AP). Merchants here, faced with threats by 250 unemployed men, today were studying means of providing further relief.

They gave food yesterday for 64 families to last until Friday, when the local relief committee hopes for funds from outside sources. Meantime Mayor Charles Wells telegraphed Gov. Laffoon of the situation. He termed the situation critical.

Declaring "We want something to eat today—not tomorrow," the unemployed gathered yesterday, and threats were made to loot the stores if the necessities of life were not forthcoming immediately, but today there was no further demonstration.

Winchester & Western Valued at $425,000

The Interstate Commerce Commission yesterday fixed the value of the Winchester & Western Railroad Co., operating from Winchester, Va., to Wardensville, W. Va., for rate-making purposes at $425,000 as of December 31, 1927, and of property used but not owned at $15,837, according to the Associated Press.

WOODWARD & LOTHROP
10th, 11th, F and G Streets
Telephone DIstrict 5300

Seal Gladstone Bags

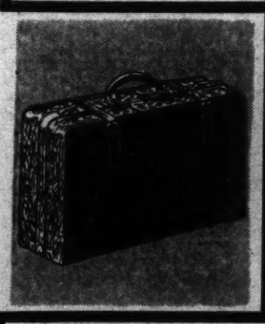

These bags' center partitions prevent socks from straying in the vicinity of shirts . . . and keep ties from entangling with shoes. Made of topgrain seal — in black or brown—with reinforced corners . . . solid brass hardware . . . and short top straps.

$15

LUGGAGE
FOURTH FLOOR

WOODWARD & LOTHROP
10TH 11TH F AND G STREETS PHONE DISTRICT 5300

When it comes to hats—there is nothing like

A BERET

—to transform your smartest town costume into "something as chic above the chin as below it." And here are dozens of bright, young new ideas on the subject. You can see for yourself what perfect complements these two sketched would be—the little black antelope with its rhinestone buckle—the clever black felt also flaunts a bit of antelope trimming. These are typical of a collection—utterly interesting—utterly individual.

$12.75, $15, $18.50

MILLINERY SALON, THIRD FLOOR

WOODWARD & LOTHROP
10TH 11TH F AND G STREETS PHONE DISTRICT 5300

. . . . and now for the

PRESIDENT'S CUP REGATTA

September 29th and 30th

It is here you will meet a smartly cosmopolitan group. And it is here you will meet a smartly cosmopolitan group of sports clothes—clothes with that "so-simple and so-right" look that smart women expect from Woodward & Lothrop apparel. The knitted tweed in the sketch is a good example of what we are talking about—and the Dobbs hat tops it off perfectly.

Sports Frocks
$19.75 to $39.50
Dobbs Hats
$7.50 to $10

THIRD FLOOR

SCHOOLS AND COLLEGES

SPANISH SCHOOL OF WASHINGTON
Profs. from Spain. Conversational Method. Rapid Progress. 1342 H st. nw. Nati. 9340.

WASHINGTON COLLEGE OF MUSIC and Preparatory School
2107-09 S St.
Potomac 1846
30th Year Opened Sept. 11th
DORMITORIES

Washington College of Law
Co-educational
Thirty-eighth Year
Fall Term Now Starting
2000 G St. N.W. MEt. 4585

National University
Fall Term Begins September 25, 1933
SCHOOL OF LAW
School of Economics and Government
Registrar's Office
Open for Registration 9 a.m. to 7 p.m.
818 13th STREET N.W.
Tel. Na. 6617

PEABODY
BALTIMORE, MD
Musical Education in All Branches From Beginning to Completion
MT. VERNON PL. & CHARLES ST
Phone Vernon 0066 $398
Preparatory Department
21 E. MT. VERNON PLACE
Phone Vernon 0066
FALL TERM BEGINS
THIS MONDAY
Class and Private Lessons
Circulars on Request

WOODWARD & LOTHROP
10th, 11th, F and G Streets
Telephone DIstrict 5300

The question of UNIFORMS is correctly answered with

Rayon Uniforms

$3.25

—and they are beautifully tailored, too—fitted, with belted waistline—and flared skirt. In black, gray, green, and blue.

Fine White Lawn Makes the APRON SET

$1.50

—with its neatly scalloped edges adding a crisp white note.

Matching Cap, 50c
Black Bow, 50c

UNIFORMS, THIRD FLOOR

Presidential Regatta Starts Tomorrow

Chief Executive Unable to Attend but Many Affairs Will Mark Brilliant Two-Day Event.

The absence of President Roosevelt from the Capital will prevent his attending the President's Cup Regatta tomorrow and Saturday in the Potomac River near Washington. The annual regatta is one of the outstanding motorboat events in the country, and the gold cup is the coveted prize of every competitor in the races.

It is probable Gov. Albert C. Ritchie of Maryland and Gov. John Garland Pollard of Virginia will be present at the invitation of Mr. John A. Remon, chairman of the regatta committee.

Tomorrow afternoon open house will be held at the Corinthian Yacht Club and will be attended by Government and racing officials. In the evening there will be the coronation of the "Queen of the Night Pageant," which will start at the club and proceed around Hains Point, where it can be viewed by the public.

On Saturday evening there will be an entertainment and dance at the National Press Club in conjunction with the President's Cup banquet, when all officials and those partaking in the races will be present.

Members of the Diplomatic Corps, officials and prominent residents will assemble aboard yachts and smaller craft to witness the various events, and the occasion will be outstanding in the social as well as in the boating world.

Dr. Luther to Honor Dr. Kiep at Dinner.

The Ambassador of Germany, Dr. Hans Luther, who with his daughters, will return Friday from the Century of Progress Exposition, will entertain at dinner Sunday in the embassy in honor of Dr. Otto Kiep, consul general of Germany in New York, who with Frau Kiep will sail shortly for Germany. Dr. Kiep formerly was counselor of the German embassy in Washington and he and Frau Kiep have a host of friends in the Capital.

The newly appointed Minister to Costa Rica, Mr. Leo R. Sack, and his family, who have been stopping at the St. Regis Hotel in New York, will sail this morning aboard the Peten for his new post.

The Secretary of the Treasury and Mrs. William H. Woodin entertained at dinner at their residence in Macomb street last evening. Their guests were members of the Cabinet and their wives, who are now in the Capital.

The Secretary of War, Mr. George H. Dern, who was expected to return to Washington the middle of this week, will remain in the Middle West a few days longer.

Senator Warren R. Austin, of Burlington, Vt., is a guest at the Dodge Hotel.

Representative J. Walter Lambert, of Thomasville, N. C., is a guest at the Shoreham Hotel.

Representative Frank Hancock, of Oxford, N. C., is a guest at the Raleigh Hotel.

Rear Admiral Richard H. Leigh, chairman of the General Board of the Navy Department, and Mrs. Leigh, who have been stopping at the Hotel Commodore in New York, sailed yesterday on the Washington for Geneva, where Admiral Leigh will represent the Navy Department in the Disarmament Conference. They were accompanied by Commander Theodore Wilkinson.

The former Assistant Secretary of State, Mr. Henry Suydam, who was secretary to the recent naval conference, and Mrs. Suydam sailed yesterday on the Mauretania for Europe.

Maj. and Mrs. David S. Barry spent the week-end at the Mayflower and are now occupying the house they have taken in Georgetown at 1511 Thirtieth street. Maj. Barry is now on duty at the Marine Barracks, Quantico, Va., having been transferred there from Newport, R. I. During the summer they were in Europe and since then Mrs. Barry and the children have been in Sewickley, Pa.

The National Headquarters of the Daughters of the United States Army will hold an opening tea at the clubroom from 4 to 6 o'clock Saturday afternoon. There will be an exhibit of paintings by Hobart Jacobs. Daughters and grandaughters of regular Army officers are invited.

Miss May Ward, newly-appointed Immigration Commissioner of Massachusetts, is a guest at the Mayflower Hotel.

Mrs. William A. Curtin and son, Paul, accompanied by Miss Shirley Anne Derschug, of Syracuse, N. Y., are guuests at the Shoreham Hotel for several days. Miss Derschug will enter Fairmont School this fall.

The Auxiliary to Columbia Typographical Union entertained Tuesday at a luncheon in honor of Mrs. Charles P. Howard, wife of the International President of the Union, at the Hamilton Hotel. The committee in charge of the luncheon included Mrs. Charles M. Flannigan, Mrs. Fred Walker, Miss Mary Sharp, Mrs. Sadie Greenbaum and Mrs. Mary McGrady Fleming.

Mrs. Robert Hardy Taylor and her young son, Robert Lewis Taylor, of Montclair, N. J., will arrive Sunday to be the guests of her brother-in-law and sister, Mr. and Mrs. James E. Halligan, at the Cavalier Hotel.

Mrs. Annette Bushman, of New York, is a guest at the Dodge Hotel.

Mr. and Mrs. J. Frederick Stocker are in the United States, coming from their home at Allen Mide Lucerne, Switzerland. They are at the Willard Hotel.

Baltimore Girl Bride Of Washingtonian.

Mr. and Mrs. George W. Carr, of Baltimore, have announced the marriage of their daughter, Miss Maria Carr, to Mr. Edward Burr Powell, of Washington, son of the late Mr. and Mrs. William S. Powell. The ceremony took place on Saturday at the country home of the bride's parents. The Rev. Walter R. Dye, rector of St. John's Church, Ellicott City, officiated. Mr. John Davis was best man. Only the two families were present.

Mr. and Mrs. Joseph C. Hostetler, of Cleveland, Ohio, motored here and are guests at the Shoreham Hotel for a few days.

Mrs. M. R. Peck has come here from Pittsburgh to join Mr. Peck in their suite at Wardman Park Hotel.

Mr. and Mrs. G. Walter Ostrand, accompanied by Mr. and Mrs. S. A. Ellicott, have arrived here from Chicago and are occupying a suite at the Wardman Park Hotel.

Mrs. Francis E. Warren, of the Carlton Hotel, is among the recent arrivals at the Waldorf-Astoria Hotel, New York.

Mrs. Charles D. Walcott has returned to Washington after an extensive trip through western United States and Canada.

Miss Freda Kent has gone to New York to be the guest of Miss Nancy Crowther.

Mrs. O. W. McConnell and her son, Odell S. McConnell, of Los Angeles, accompanied by Mrs. Deighton Simpson, also of Los Angeles, are guests at the Shoreham Hotel for a few days on their way to New York.

Mr. and Mrs. Garcia Take New Home.

Mr. and Mrs. Felian Garcia have taken the house at 1831 Jefferson place, where they will make their home for the winter after October 1.

Mrs. Joseph E. Washington is at the Weylin Hotel, in New York, for a brief stay.

Jocelyn Hibberd Will Be Bride

John Bain, of Toronto, to Wed Her in November.

Mr. Dilworth Potts Hibberd announces the engagement of his daughter, Miss Jocelyn Hibberd, to Mr. John Bain, of Toronto, Canada.

Miss Hibberd, who is among the most popular members of the younger set, made her debut several years ago in Washington. She recently returned to her home on Sixteenth street after spending the summer in Canada, where she has been visiting Mr. Bain's family.

The wedding, early in November, will be attended only by members of the two immediate families.

Daughter of Island Envoy Wed Here

Igualdad Iglesias Is Bride of Puerto Rican Senator.

The Resident Commissioner of Puerto Rico and Mrs. Santiago Iglesias announce the marriage of their daughter, Miss Igualdad Iglesias, to Senator Bolivar Pagan, vice president of the Puerto Rican Senate.

It was a quiet ceremony, read in the chambers of Judge Nathan Clayton, of the Municipal Court, yesterday morning at 10 o'clock, in the presence of the bride's family.

The bride, who was given in marriage by her father, wore an ensemble of brown silk trimmed with green velvet. Her hat of brown felt was trimmed with green feathers. She wore matching accessories and a shoulder corsage of white orchids and lilies of the valley.

Senator Pagan and his bride left by plane for New York, where they will spend several days. They will return to Washington to spend some time before flying to Miami, from where they will sail for Puerto Rico.

New U. S. Envoy to Chile And Mrs. Sevier Honored

The Charge d'Affaires of Chile, Mr. Benjamin. Cohen, entertained at luncheon yesterday at the Mayflower in compliment to the newly appointed United States Ambassador to Chile and Mrs. Hal Sevier.

The other guests were the former United States Ambassador to Chile and Mrs. William S. Culberton, Mr. Edwin C. Wilson, chief of the Latin-American Division of th State Department; Dr. Leo S. Rowe, director general of the Pan-American Union; the Rev. Dr. Edmund A. Walsh, S. J., vice president of Georgetown University; Mrs. Sidney Gest, Mrs. Hugo Rennert, Senor Don Mario Rodriquez, second secretary of the Chilean embassy, and Senor Don Carlos de la Barra, commercial counselor of embassy.

Her Wedding of Interest in Capital

DuBois Studio.

MRS. WILLIAM B. H. LEGG,

who before her recent marriage was Miss Mary Jane Nelson, daughter of Mr. and Mrs. Bertram C. Nelson, of Milwaukee. Mr. Legg is the son of Mr. and Mrs. Edgar K. Legg, of Washington. Mr. Legg and his bride will be at home in Cambridge, Mass., after October 1.

Oct. 3 Chosen By Miss Street For Marriage

Will Become Bride of Mr. C. Hunt Lewis in New York.

Miss Rosemary Street, daughter of Mr. Julian Street, well-known author, and Mrs. Street, has selected October 3 for her marriage to Mr. C. Hunt Lewis 2d, son of Mrs. Robert W. Lewis, of New York and Portland, Oreg.

The ceremony will be performed in All Angels' Church, New York, by the Rev. Dr. S. Delancey Townsend, rector emeritus. Only members of the two families will be present at the wedding, but additional guests have been invited for the reception at the home of the bride's parents.

Miss Street attended Miss Fine's School at Princeton, N. J., and the Ethel Walker School at Simsbury, Conn. She made her debut in 1929 and is a member of the Junior League.

Mr. Lewis was graduated from the Hill School and from Princeton University in 1923. He also took a course in graduate work in architecture at Princeton. After a wedding trip, the young couple will reside in Los Angeles, where Mr. Lewis is in business. Mr. Lewis is a member of the Charter and Nassau Clubs of Princeton and the Princeton Club of New York.

Signor Giuseppe Catalani And Niece Visit Capital

Signor Giuseppe Catalani, second Counselor of the Italian Embassy, and his niece, Miss Victoria Catalani, are making a brief visit in Washington at the Mayflower. Signora Catalani is in New York City for a few days. Her husband will join her there and they will return then to South Coventry, Conn., for the autumn. They probably will not come to Washington until December. Miss Catalani has been visiting friends in Nebraska during the summer and is planning to be in New York again this winter.

Italian Counselor Back From Europe

Marchese Diana Expected in Capital This Week.

The Counselor of the Italian Embassy, Marchese Pasquale Diana, arrived in New York yesterday on the Italian liner Conti di Savoia, after spending several weeks at his home in Italy. Marchese Diana was accompanied to Italy by Marchesa Diana and their three small children, who will remain in Italy some time longer.

Marchese Diana will come to Washington within the next few days to resume his duties at the embassy.

SEPTEMBER SATURDAY 30TH
Arlington Hotel's
First Dinner Dance
OF THE SEASON
$1.50 Per Plate
EXCELLENT MUSIC
DELICIOUS FOOD
Tel. NAt. 6550

Culbertson's Bridge

A Redouble With a Moral.

Ancient story-tellers made a practice of always appending a moral like a postscript at the end of their tales. The moral of the story might be trite, but at least in the opinion of the story-teller, it was true. I am not at all sure, but that the ancient story-tellers had a very good idea and one that even master Bridge players might frequently apply to their own great profit. The moral of this story is short and sweet. It is: When you are doubled by an opponent, do not redouble unless a penalty as great or greater than the premium you can make is in sight.

The hand which brings forth this homily was played in the experts' room at Crockford's Club, New York, and the offenders were two very fine players—no less than my old teammate, Waldemar von Zedtwitz, and that extremely keen psychologist, Raymond Balfe.

East, Dealer.
Both sides vulnerable.

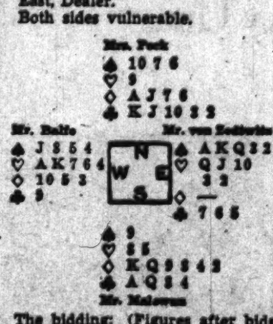

The bidding: (Figures after bids refer to numbered explanatory paragraphs.)

East	South	West	North
1♠	2◇	2♠	3◇
3♡	4◇	4♡	Pass
Pass	Dbl. (1)	Pass	Pass (2)
Redbl. (3)	5◇	Pass	Pass
Dbl.	Pass	Pass (4)	Pass

1—This Double is psychological. South is resigned to his opponents' playing the hand and hopes that if there are finesses in either spades or hearts the Double may induce Mr. von Zedtwitz to take them the wrong way.

2—Whether North should permit the hand to play at four hearts doubled or not is a reasonably close question. Probably the fact that West has never supported spades, indicating two or three spades losers, is a controlling factor in her decision.

3—The Redouble is very bad. Apparently four hearts can be made laid down and certainly East's hand does not suggest any strong defense against an adverse diamond.

4—West should not permit the doubled contract to hold, but he is possibly influenced by the fact that the double of five diamonds may indicate a trick in that suit. However, this prospect on the bidding is too remote to justify the pass.

In the play Mr. Balfe, hoping to make some use of his three small trumps, opened the singleton club and in consequence Mr. Malowan made not only his contract of five diamonds doubled, but an overtrick as well.

It will be noted that East and West can make a Small Slam in either spades or hearts. The distribution is such that that contract would be hard to reach, but the distribution also strongly argues that East and West should play the hand at whatever reasonable contract they may be required to undertake.

Tomorrow's Hand.

What line of play can East and West adopt to defeat the contract of three notrump by South?

South, Dealer.
Neither side vulnerable.

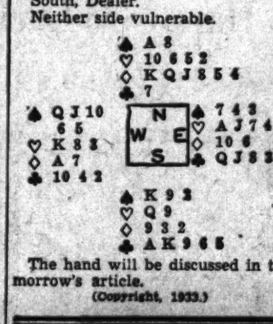

The hand will be discussed in tomorrow's article.

(Copyright, 1933.)

Miss Trolland Becomes Bride Of George Link

Fredericksburg Couple Will Make Their Home in Washington.

The marriage of Miss Julia Calhoun Troland, daughter of Mr. and Mrs. Edwin Martin Troland, of Fredericksburg, Va., and Mr. George Jasper Link, of Washington, was performed last night at St. George's Episcopal Church in Fredericksburg by the Rev. Dudley Boogher. Mr. Link is a son of Mr. and Mrs. Homer N. Link, of Washington.

Attending the bride, as maid of honor, was Miss Margaret Branch, of Newport News, Va. Mr. John J. Kolb, of Washington, was best man. The bridesmaids were Miss Kathleen Cleare, cousin of the bride-elect, of Washington; Miss Margaret Johnson, of the Eastern Shore, Va.; Miss Virginia Byrer, of Martinsburg, W. Va.; Mrs. Lemuel W. Houston, Miss Bettie Billingsley and Miss Julia Mason Rowe, of Fredericksburg.

Included among the groomsmen were Dr. L. C. Spengler, cousin of the bridegroom, of Baltimore; Mr. Charles Troland, of Fredericksburg; Mr. Archie Booker, of New York; Mr. Lawrence Madisett, Mr. Donald R. Roberts, and Mr. Edward Duhey, of Washington.

Mrs. Link was graduated from the Fredericksburg State Teachers College and attended the University of North Carolina. She is a descendant of John C. Calhoun. Mr. Link is a graduate of Roanoke College, where he was affiliated with the Sigman Chi Fraternity. He is assistant secretary of an insurance company.

They will reside at 3000 Tilden street.

Dinner Dance Dec. 1 to Honor Hope Jackson

Father Arranges Affair for Daughter Now Studying Art in New York.

Mr. Robert Jackson, secretary of the national Democratic committee, who is making his home at the Mayflower Hotel this season, will entertain at a small dinner dance on Friday evening, December 1, for his daughter, Miss Hope Jackson, at Mrs. James F. Curtis' Club on F street.

Miss Jackson is studying singing and painting in New York this winter, but will spend her week-ends in Washington with her father and will take an active part in debutante festivities.

Another daughter of Mr. Jackson, Mrs. W. Forbes Morgan, also is making her home in New York this winter. Before her recent marriage, Mrs. Morgan was Mrs. Sarah Jackson Coonley.

Miss Somerville's Engagement Told

Mrs. Thomas Somerville has announced the engagement of her daughter, Miss Margaret Somerville, to Dr. Michael J. McInerney, son of the late Mr. and Mrs. Michael J. McInerney.

Miss Somerville is a graduate of Swarthmore College and a member of Phi Beta Kappa and Pi Beta Phi. She has been a member of Sidwell's Friends School faculty for several years.

Dr. McInerney is a graduate of Georgetown University and the Georgetown Medical School, where he now is on the faculty. He is on the visiting staffs of Gallinger, Providence and Georgetown Hospitals.

The wedding will take place the latter part of October.

MRS. K's Toll House Tavern
(Colesville Pike) Silver Spring, Md.

Good Things to Eat
"Quaint Old Dining Rooms"
Romantic Gardens
Phone Shepherd 3500

CHRISTINE SPECIAL
Oil Croquignole Permanent
$2.50
SERVICES, 40c
Something new, something different created expressly for you and executed by our artists.
CHRISTINE MARIE
Open 9 A. M. to 8:30 P. M.
305 Westory Bldg.
Phone MEtropolitan 8932
14th and F Sts. N.W.

Over Arlington Memorial Bridge on Upper Alexandria Road.
12 to 8:30

Diamond Wedge
Boneless Codfish
Choice Cuts of the Fish in Wood Boxes
1 lb. Wood Box.....35c
2-lb. Wood Box.....70c
3 lb. Wood Box.....$1.00
MAGRUDER, Inc.
Best Groceries
18th and M Sts. N.W.

Remove Cold Cream the safe easy way with KLEENEX
disposable tissues
● Besafe! Never use anything but Kleenex for removing cold cream. Kleenex is so absorbent that it blots all impurities from the pores. So much more effective than old fashioned methods.

BIG BOX 25c

AUCTION SALE OF FINE
Oriental Rugs
To Be Held on Our Second Floor Gallery
TODAY and TOMORROW
Sept. 28th, 29th, 2 P. M. Each Day
Evening Sessions
Tonight and Tomorrow Night, 8 P. M.
In this important collection there are 350 Antiques—Semi-Antiques and modern rugs in all desired sizes in following weaves: Kashan, Sarouks, Kirmanshah, Tabriz, Serapi, Feraghan Bokhara, Shiraz, Cabistan, Lilahans, Kurdistans and many other fine weaves. ALSO IMPORTANT COLLECTION OF CHINESE RUGS, Super quality.
Entire Collection Will Be on Exhibition Each Day Until the Time of Sale.
Garber Galleries
1210 18th St. at Conn. Ave.
PAUL G. GARBER, Auctioneer.

STEINWAY and Other Leading PIANOS
For Sale-Rent-Exchange
CAPEHART Automatic-Radio-Phonograph
Everything in Music
1300 G STREET

SKYLAND
Annual Barn Dance and Halloween Style Entertainment
Saturday Night, September 30th
ALL SORTS OF FUN AND EXCITEMENT
Saturday evening dinner and lodging, Sunday breakfast and dinner, $4.00. NO EXTRAS, except for saddle horses.
Write Skyland or telephone 10-F-3 Luray, Va., for reservations. Booklets at A. A. A., Washington.

M. PASTERNAK
1219 CONNECTICUT AVE.
Offering These Few Suggestions in Selecting Your
FALL SUIT
From $49.50 up
Exclusive Pasternak interpretations of what is new for Fall. The new Suits, in the new Autumn Colors, reveal smart simplicity in style, detail and trim.
READY TO WEAR CUSTOM MADE

LADIES' FELT VELVET AND VELOUR HATS
CLEANED AND REBLOCKED
in their original style or any shape desired.
LADIES CAPITAL HAT SHOP
508 11th St. 508 11th St.

OLNEY INN
DINE comfortably on open (screened) porches.
RELAX under our trees.
Acres of cool lawns.
OLNEY, MD. 15 Miles Out Georgia Ave.

Saks Annual Cloth Coat Event
Georgeously Fur-Trimmed
Saks Cloth Coats
At Less Than Actual Replacement Value!
... In the finest array of individual fashions ever featured in our annual Cloth Coat Events ... which have always been the outstanding Style-Economy features of the Fall and Winter season. This special selling has become a tradition at Saks Fur Company and in spite of rising prices we promise you many delightful surprises on the price tags.

This modestly priced group features such furs as Pointed Fox, Dyed Blue Fox, Skunk, Wolf, Caracul and Squirrel. $49.75
Here's another splendid group in coats trimmed with Persian Lamb, Kit Fox, Jap Mink, Hudson Seal. $69.75
The Furs alone are always associated with coats selling at twice Saks Price: Silver Fox, Dyed White Fox, Mink, Persian Lamb. $89.75
Other Coats Priced to $195
Saks FUR CO. 810 TWELFTH STREET
Member Master Furriers' Guild

Paper Hankies Do Their Work And Disappear

There Are Lots of Other Handy Gadgets Found by the Shopper.

By Ruth Anne Davis.

It was a hot day, a very hot day for fall. The shopper leaned back in her easy chair and closed her eyes as she made a mental list of all the things she must remember to buy. Suddenly she felt someone tap her smartly on the wrist and cry out in a gruff voice: "Hey, there, you, get up!"

She leaped to her feet hurriedly and stood confronting quite the largest, roundest human being she had ever seen. Furthermore, he was dressed most peculiarly in a scarlet robe and carried a policeman's club in his hand.

"How'd you get here?" he asked.

"Where am I?" asked the shopper.

"In the Land of Lost Things, of course," he told her. "Any of those yours?" He pointed to the mountainous piles of gloves, pins, bags, handkerchiefs and other things all around them.

"Very possibly. I'm always losing things," the shopper told him.

"I'll look you up in my records," decided the strange individual. He pulled out a mammoth notebook from under the folds of his voluminous cloak. "Yes, sir, here you are. Lot of handkerchiefs marked against you. So many, in fact, I'll have to sentence you."

The shoper trembled fearfully.

"You'll have to buy paper tissues and use them; they're good for cleansing, too," he went on.

The shopper awoke. "Oh, that's what I was trying to remember for my list—Paper handkerchiefs! Fourteen cents for a box of them."

You've heard of chore boys all your life, but the chances are you never heard of one as versatile as the young fellow selling for 10 cents in a G street store. He's really a small square of wiry cloth primarily for scrubbing pots and pans. But he has 242 other uses, besides, and they're all listed right on him. In the kitchen, pantry, laundry, cellar, bathroom, bedroom, garage, barn or office, he's a man of many works. In fact, he's ideal for cleaning and peeling vegetables. All he asks is a try, and that's up to you.

When you first see them, you'll say to yourself: "My, what a bristling little dog!" And that's what he is. He's small and wooden, but he bristles with the little clothes brush and hat brush he's carrying. He, himself, is a natural wood color, but the brushes are in red and green. He'll make an ornamental handy dog to have around. And he's yours for $1.50. You can buy a teakwood elephant, having the same mission in life, for $3.95.

Now is the time to take advantage of these low prices on undies, for as soon as the present supply is exhausted, you'll be digging deep in your pocketbook for others. An F street store has a table full of French crepe panties, chemise and dance sets in tearose, white and pink, trimmed in Alencon lace. When you see them, you'll realize there's not a garment there which isn't a remarkable value for $1.65. Even if you don't need them yourself right now, it's a real opportunity to pick up a few lovely gifts for Christmas.

An ingenuous young man in New York read where a large perfume house was going out of business and all the stock on hand was to be auctioned off. He didn't think much about it at the time, but decided he might as well drop around and look about. He noticed an especially strong essence which didn't seem to sell, so at the end of the auction he picked it up for an amazingly small price.

Having studied chemistry for several years, and being well versed in perfume composition, he set about making one all of his own. The results were amazing. Before he realized what had happened he had a splendid product on hand, which a well-known manufacturer could sell for fabulous prices.

He decided to sell his quite cheaply to give people a chance to find out about it. You can buy a small bottle of this really luxurious scent on sale at a downtown store, together with a box of dusting powder, for 59 cents.

Imagine finding anything quite like them! Even in wild dreams they'd appear fanciful, but there they were, real, honest-to-goodness gadgets. They're called French sponges, but they look like compressed cottony discs. You put one of them in your tub of water and it swells to goodly proportions and may be used as a wash cloth. Besides all this modern magic, they are antiseptic and disinfect your bath. You may buy them 10 in a tube for $1.

We've heard of double compacts for a long, long time, but triple compacts are somewhat newer. A downtown store has just gotten some in that you'd like even if you were prejudiced. They're as handy as any compact you'd want and they're smart looking with their satiny finish. Some of them have loose powder; others the regular cake. And there's rouge and lipstick besides.

Call Ruth Anne Davis, of The Washington Post, National 4205, Extension 105, for further information. Or write, inclosing a stamped, addressed envelope.

Washington Woman Spurns Officials' Warning; Conquers Mexican Mountains Amid Hardships

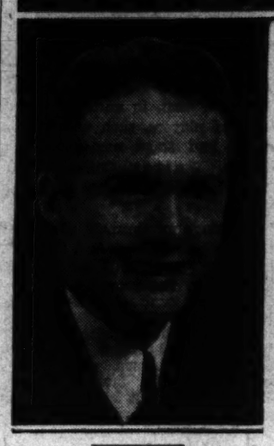

Mexican generals in full regalia, lined up to parade in one of their holidays (top), were but one of many colorful native spectacles witnessed by Estelle Williamson Douglas (right, below) and her 20-year-old son, Douglas (left, below), of the Kennedy-Warren, on their recent history-making excursion into old Mexico.

Mrs. Estelle W. Douglas and Son Cross Rugged Range in Car.

When a red-haired woman in the prime of life starts out for adventure, you can count on records being broken—or established.

Estelle Williamson Douglas is back at her apartment at the Kennedy-Warren from a month's excursion into mountain regions of Old Mexico never before invaded by an American woman.

In the face of solemn warnings of Government officials, friends and wayfarers; challenging dirt, exhaustion and malnutrition, as well as the forces of nature, Mrs. Douglas motored over the towering Sabinas mountain range, between Monterey and Mexico City.

Son, 20, With Her.

With her was her 20-year-old son, Donald, also a redhead.

The trip took two days and two nights. For most of that time they were without food. Their only nourishment was a canteen of water, which midway in the trip gave way to a canteen of tea. One night they slept in a beetle-infested native hut. The next night was spent in their car on the mountain top.

Hour after hour, by daylight and dusk, they crept on stealthy wheels around climbing, corkscrew mountain turns. Herds of wild horses, sheep and goats sprang up to impede their progress.

"They would dart into our pathway and out to the edge of the 10-foot road. There they would perch, startled, on the verge of a sheer precipice, dropping down 3,000 or 5,000 feet. How they kept their footing I'll never know. Every time it happened, we held our breath in terror lest they fall," Mrs. Douglas recalled with animation.

Mrs. Douglas gives a spirited account of how it all came about.

"Donald had just bought a new car. It was between school terms and he hadn't a job. It was a trip we had often talked about and this seemed the time to take it. So, in the middle of July, we were off."

By easy stages, they reached the Mexican border and crossed at Nuevo, in Loredo. When Mexican officials found themselves unable to dissuade the adventurous redheads from the mountain trip, they broke a rigid military rule. They issued a pass for a tourist to carry a weapon.

Weapon Brings Respect.

Young Donald, with revolver prominently displayed in holster, was the cynosure of respectful native eyes and recipient of obsequious native courtesy, throughout the mountain journey. So proud is he of the seldom-issued Mexican gun permit he expects to frame it and hang it in his dormitory room at the University of North Carolina, where he went this week.

At Monterey, where motor tourists to Mexico City ordinarily abandon cars in favor of train transportation, the Douglases tarried to have their car overhauled against the mountain climb.

Here, the chorus of protests and warnings against the mountain journey rose again. But it fell, as before, on unheeding ears.

Beetles Infest Their Shanty.

At midday they were on their way to Mante, in the foothills of the Sabinas range. Arriving at nightfall, they were harbored overnight in a native house. With 3-inch beetles crunching under their feet as they entered the house they had to clear other swarms out of their room before they slept.

The following noon, after partaking apathetically of a Mexican breakfast, mother and son headed into the mountains. They were without provisions, save the canteen of water. At Vallee, a mountain village, they stopped late in the day, invaded a native kitchen and made some tea.

"We did not care for the native food we might have found en route and we hoped the tea would keep us up," Mrs. Douglas explained.

Toward midnight, completely exhausted, they agreed to spend the night on the road.

"We were awakened at 3 in the morning by native road construction gangs going to work. And we found ourselves with a flat tire," Mrs. Douglas continued. "The Mexican workmen showed not the slightest interest in us, strange as it may seem when one considers what an unexpected sight an American woman must have been on that road and sleeping in a car at that!"

Finally on their way again, encountering occasional stretches of paved roadway, negotiating countless fords due to road construction, Mrs. Douglas and her son reached Mexico City in late afternoon.

Illness Follows.

Here Mrs. Douglas betrayed the first ill effects of her daring journey. She was confined to bed for three days, under a doctor's care, suffering with "mountain sickness." And here she drew the rebuke of former Vice President Charles Curtis, a contemporary guest of the hotel, for her reckless courage in crossing the Sabinas range by motor.

Spend Night in Hut After Clearing Out Swarm of Huge Beetles.

"You were taking your life in your hands," he told Mrs. Douglas.

Much as she thrills to her conquest of the mountain, Mrs. Douglas would not care to repeat her experience. When leaving Mexico City for San Francisco, she entrained, shipping her car.

Suffering with a throat infection acquired on her mountain journey, Mrs. Douglas entered a hospital on her arrival in San Francisco. She further proved her endurance, however, by leaving her bed to accompany her son to the exposition at Chicago before returning home.

"It was Donald's vacation and I didn't want to spoil it. You know how enthusiastically boys cling to original plans," she smiled.

Night-Thieves.

By Katherine W. Smith.

Beneath the leaves of poplars hides
A wealth of silver dust
That gleams like coins when the moon
Is shining, and a gust
Of wind comes blowing stealthily
Like velvet-footed thieves
Then tosses all the silver up
From out the pocket-leaves.

Seven-Year-Old Girl Becomes Turf Champion

Tossed by Horse on First Ride, She Goes on to Win 40 Trophies.

Doris Dawley, youngest horsewoman in the annals of turf championships, has just won her fortieth trophy.

Her 40 trophies weigh more than she does. She is 7 years old, 46 inches high, and tips the scales at 50 pounds.

Two years ago her father bought her a pony. Doris got aboard, the pony bolted, Doris came a cropper. Too small for descriptive adjectives, she called her mount Lindy, and climbed back into the saddle. Three weeks later she rode off with fourth prize at Watertown, Conn., and has been stopping horse show's ever since.

Horse-show spectators from Madison Square Garden to Atlantic City hail her. She can put six trained ponies through a military drill with a professional cracking of the 12-foot whip. She is not interested in prizes, clippings, or in becoming a professional horsewoman.

Her father is a writer and musician. She says, in the American Magazine, "I want to be a doctor." And, having said this, the shy little girl of Watertown rolls her big, brown eyes, shakes out her bright, yellow curls, stops another horse show, and and takes another trophy.

Exhibition Is Set By Photographers

The first annual exhibition of the Washington Photographic Society, at 917 Twenty-third street northwest this evening, will be judged by David B. Edmonston, head of the local Edmonston Studios.

The guest list includes Dr. J. A. Almstead, chief photographer of the Smithsonian Institution; Clifton Adams, of the National Geographic; Capt. Frederick W. Hoorn, in charge of the Army Pictorial Service, and Burt H. Carroll, formerly with the Bureau of Standards.

The members of the society have on exhibition more than 80 pictorial photographs, a number of which have been exhibited in recent photographic competitions.

Officers of the society are Francis T. Marsten, War Department, president; Mrs. Alice E. Moreland, secretary, and Shaw Hall Matthews, of George Washington University, treasurer.

The Family Marketer

Prunes, Delectable, Healthful and Neglected, Suffer Through Name.

If prunes only had another name they might suddenly leap into popularity such as they have never known. Not that "prunes" is such a bad name, after all, but like "spinach" and "turnips," it just doesn't denote a delectable flavor.

But, as a matter of fact, prunes are delectable. They can be prepared any number of ways in desserts, such as prune pudding and prune whip.

Even stewed prunes can be prepared to win general favor. Why not try them this way? Put a pound of fine dried prunes in a saucepan. Cover with water. Place on the range to boil up a few times so they can soften, then drain and cover with a 28-degree syrup, adding two or three slices of lemon, a small piece of cinnamon and a quarter of a bottle of red wine. Place the saucepan on the stove and let the whole boil slowly until the prunes are done, then let stand until cold and serve on a compote dish.

They're Healthful, Too.

However, with fresh prunes on the market selling 4 pounds for 25 cents, there's no necessity of clinging to dried fruit. The fresh ones can be prepared the same way, or can be eaten like plums between meals. And don't forget to recommend them to the juniors in your home, for their iron content is notably high.

Broccoli is down another 5 cents, due to continuation of hot weather. Some dealers say they have trouble keeping it fresh and green on their stands all day. If you buy it in the morning to cook that evening be sure to keep it in a cool place. It would help if you would place it in a pan with a damp cloth over it and crushed ice all around it. If it turns yellow before you use it, you might as well discard it, for it's no good then.

Cabbage Down.

Cabbage is down, too. We were paying 7 cents a pound for it only a few days ago, whereas in the chain stores it's 3 cents, and in the markets, 5 cents.

You might be glad to see the fresh pineapple supply looking more plentiful. There's nothing which can add a flavor to punches, desserts and stewed fruits like the pineapple at its best. They are selling at 20 cents apiece, and, although most of them seemed to be in good condition, they are slightly smaller than usual.

Now we may walk in and buy lettuce, firm heads of the Iceberg variety, for 10 cents a head, while the dealer is paying $5 a crate of exactly 60 heads. During the last week the wholesale price jumped from $2.50 and $3 to $5, whereas the retail price remained unchanged.

Grapes Cheap—and Good.

All grapes except the local Concords are selling for 10 cents a pound. The Concords are 20 cents for a 3½-pound basket. They're all in the pink of condition and should be kept around the house to serve as family nibblers while they're in their prime.

All we can do is stand helplessly by and watch eggs mount. We can console ourselves with remembering that we knew them when they were only 25 cents. But our consolation is short lived when we realize we have to buy them now at 45 cents. And the pessimists will add we'll soon be paying 80 cents.

What Today Means

"Libra."

If September 28 is your birthday, the best hours for you on this date are from 10 to 11:20 a. m., from 1:30 to 2:45 p. m. and from 6 to 7 p. m. The danger periods are from 9 to 9:50 a. m., from 3 to 4:15 p. m. and from 8:30 to 9:20 p. m.

People generally will be inclined to be rude on this day and those with finer sensibilities will be easily shocked and hurt. You will feel "up on your toes" eager to be at your work, and the coming of night should see a good day's work done. You will have to choose your words in speaking with those of the opposite sex; they will be inclined to misunderstand and to misinterpret.

The child born on September 28 will be a frolicsome little one that will just bubble over with life. Because of its enthusiasm and spontaneity it will frequently let the cat out of the bag and give away secrets. A very honest and trusting little one that will go out of its way to keep from harming another.

If September 28 is the date of your birth, you are more than likely a person of great energy and one who likes to get action; you have no patience with people who think or act slowly. You must guard against the danger of plunging ahead too quickly without knowing just where you are going, or how you are going to get back. You will succeed best in some field where you can be out pretty much on your own hook. You do not like to be too closely supervised, and when it comes to working directly under some one and having to take orders from them, it is almost impossible for you to do it. You get along in business only with those people who try to understand you; you require a good deal of handling.

Born on September 28, you have a natural and deep love of things esthetic; anything beautiful moves you deeply. The chances are that you contribute in some way to the world of beauty; it is possible that you paint, sketch or write prose or poetry. Perhaps your love of beauty expresses itself only in the clothes that you wear, but a very definite touch of the artistic or appreciation of it will be found in your make-up somewhere. You are a rather well-balanced person except when it comes to affairs of the heart. Here your emotions run you completely and without rhyme or reason you embark on the most ardent and pointless love affairs.

Successful people born on September 28:

Arnold H. Guyot, geographer.
Richard H. Bull, mathematician.
Frances E. Willard, reformer.
Henry M. MacCracken, clergyman.
Kate Douglas Wiggin (Riggs), author.
Frederick Macmonnies, sculptor.

(Copyright, 1933.)

Hitch-Hiking Princess Sees Every State at 70

La Grande, Oreg. (AP).—A hitch-hiking princess, age 70, dropped into La Grande for a few hours' visit. She is "Princess" Naturich Saunders, full-blood Cherokee Indian. For the past four years she has been hitch-hiking, she said, and has been in every State in the Union, besides visiting Canada, Cuba and Mexico.

Stubborn Tan Flees Before Oil Treatment

Finds a Method to Help Where Nature Forgot Her Job.

This is the season of the year when one's carefully acquired suntan—so smoothly golden and becoming through the summer—becomes a beauty boomerang unless it is handled carefully.

And there is a way to handle it—a very simple and effective way. In three consecutive sittings of 15 minutes each a woman can be restored to her original ivory or peach-bloom coloring. And her skin will be the fresher and more satin-smooth for the treatment.

On the other hand, if she neglects this simple autumn precaution, her skin throughout the winter may develop to an alarming degree two attributes of skin-age; withering and discolorations.

Sun rays of sufficient intensity to burn the epidermis to a golden-brown also are sufficiently fiery to more or less parch the oil sacs at the base of each pore. When these sacs cease to function, the muscles under the skin lose their firm tone and begin to shrivel. Forthwith, the skin covering relaxes into infinitely fine, crepe-like wrinkles.

So science, nature's worthy helpmate, has stepped into the breach with a brand-new beauty masque treatment to take care of this.

The 15-minute aspect of the treatment should make a powerful appeal to today's woman of crowded calendar, hurried this way and that to discharge social, professional and civic obligations.

This treatment, moreover, is excellent for the skin with large pores and relaxed muscles, and works wonders with the oily skin.

"It has a very firming effect on the face and throat muscles and, because of the hot oil treatment, is especially safe for the dry skin," declared a Washington skin authority.

DANDRUFF IS A WARNING!
If not checked in time results in thinning and graying of hair and often in baldness. CONSULT
Russina
for immediate correction. Consultations gratis.
1609 Conn. Ave. Decatur 1677

NEW METROPOLITAN
ROSE EVANS, Beautician
Expert Beauty Service, 35c 3 Items for $1
Push-Up Permanent, Ringlet Ends. Expert operators. We specialize in Dyes, Tints & Hennas at reasonable prices. Individual attention given each customer.
613 7th nw. Open Eves. MEt. 7041

What's in Fashion?

New Wool and Felt Sports Hats Swing in Happy-Go-Lucky Lines

Directed by Amos Parrish.

Information as to where styles of the type illustrated and their variations are available in Washington will be given by the Fashion Department, The Washington Post, on request.

Happy-go-lucky. There's a good old-time word. And certainly just the one to describe the newest sports hats with their careless, comfortable lines.

Most any sports hat you pick up has a happy-go-lucky swing to it. Berets take a regular roller coaster swoon down over the right eye. Cloche brims swing up in back. Fedora crowns slide down from back to front.

Comfortable Berets.

If utmost comfort is your aim you need look no further than berets. There's so little of them they're feather-light. They won't blow off. They don't get in the way of coat collars. And they're easily packed.

One of the most popular is the draped type sketched. But square tam tops, pointed tops and ridged or pleated tops give you plenty of variety.

If it's brimmed hats you like you'll be taken with the new roll at the back of the brim of the newest cloches. Sometimes it's just a slight roll and sometimes it's quite snug against the crown.

Newest crowns are ridged, folded in envelope fashion as the one in the center sketch, draped or peaked. And the few which do keep the smooth oval line have sectional seamings, stitchings or tuckings for decoration.

The Fedora.

Another good brimmed choice for wear with tweeds and other tailored woolens is the fedora. Its brim has the swagger lines of a man's snap brim felt and, like the men, the girls who wear it give it a tug down over the right eye as in the right-hand sketch.

A very new fedora has a brim which rolls up slightly at the sides and makes you think a bit of the man's Homburg hat.

Then, of course, there are all sorts of little turbans, some draped with a twist to add height and some with turned-up cuff brims with peaked or folded crowns.

Hairy wools, ribbed wools, felt, velveteen and corduroy are the favorite materials for these sports hats. And it's smart to choose them in a colorful ensemble with gloves and scarf.

Neutral or Bright.

Browns, grays and beiges are the favorite neutral tones, while if you want to be bright you can do it with rust, bright green, bronzy green, red and royal blue.

When these sports hats have trimmings they are simple ones. Gay quills, shiny metal ornaments and grosgrain bands are the most popular ones. And they are generally placed high to give the hat the fashionable up-and-up look.

Tomorrow: Colorful Shirts and ties now an American complex.

THE NEW Jelleff's
1216-1220 F STREET
What's in Fashion
FLY-AWAY BOWS AUTUMNIZE HATS
Featherlight
$5

Bows . . . the flatterers! How they keep us on the up-and-up. There's so little of this felt hat itself that bows must come in pairs. And you'll notice it perches way up out of the way of football coat collars. This one is featherlight felt . . . others in hairy and ribbed wools and stitched felts. Green, black, brown and navy.
Hats—Street Floor.

A STURTEVANT COAL BLOWER

Installed on Your Present Boiler Will
Save
33⅓%
On Your Coal Bill
Installed Complete With Room Thermostat and Aquastat
$80
One Year's Service Guarantee
Fries, Beall & Sharp Co.
NAt'l 1964 734 10th St. N.W.

Fries, Beall & Sharp Co.
Please have your representative call and advise me. There is to be no obligation.
Name .....
Address .....

PRICES OF
GENERAL ELECTRIC
FLAT TOP REFRIGERATORS
WILL ADVANCE
OCTOBER 1st

ON OCTOBER 1st higher prices go into effect on General Electric flat-top model refrigerators. Buy now and save the difference.

We have been expecting this increase—we know present low prices could not longer be maintained for the high quality guaranteed by General Electric.

G-E refrigerators offer more for each dollar invested than any refrigerator on the market—all-steel cabinets, stainless steel quick freezing chambers, porcelain interiors, semi-automatic temperature control with G-E defroster, and General Electric dependability and long life. They freeze more ice faster, provide adequate refrigeration for less current cost and have ample reserve capacity for unusual demands.

Buy your G-E refrigerator *now!* Save the extra dollars this price increase means. Today's prices and terms on both flat-top and Monitor Top models are the lowest in history—lower than they probably ever will be again.

A small down payment *now* places a G-E in your kitchen tomorrow—it starts savings in your home expenses that will more than meet the easy monthly payments. Buy at today's lowest prices, don't wait and pay the higher price effective October 1st. Come in and see the complete line—learn how much you can save on the model you want by buying now.

PRESENT PRICES AS LOW AS $99.50
F. O. B. Factory

GENERAL ELECTRIC
REFRIGERATORS
National Electrical Supply Co.
E. C. Graham, Pres.
1328 New York Ave. Nat. 6800

Distinguished Audience to Attend Rialto Premiere—Next Week's Theater Bills

Many Notables To See Unique Sound Picture

All-Day "Grind" Showing Begins on Saturday at Popular Prices.

Under the partial sponsorship of the Minister of Denmark, Mr. Otto Wadsted, and his staff, the Washington premiere of "S O S Iceberg," with which the Rialto Theater will be reopened to the public on Friday night at 8:30, promises to be an event of genuine importance in the ushering in of the new theatrical season of 1933-34.

Among the distinguished guests who have signified their intention of being present to view one of the most unusual sound-and-dialogue films ever made are Ambassador Hans Luther of Germany, the Ambassador of Japan and Madam Debuchi, the Mexican Ambassador, Dr. Don Fernando Roa, the Ambassador of Turkey, Mr. Ahmet Muhtar, the Secretary of State and Mrs. Cordell Hull, the Secretary of the Treasury and Mrs. William H. Woodin, the Postmaster General and Mrs. James A. Farley, the Secretary of the Interior and Mrs. Harold L. Ickes, Secretary Henry A. Wallace of Agriculture, the Secretary of Commerce and Mrs. Daniel C. Roper.

Under Secretary of State William Phillips, Assistant Secretary of War Harry H. Woodring, Assistant Secretary of the Navy Henry L. Roosevelt, Assistant Secretary of Agriculture R. G. Tugwell; Mr. Justice McReynolds of the Supreme Court of the United States, Supreme Court Justice and Mrs. Louis D. Brandeis, Senator Henry F. Ashhurst, of Arizona; Senator Pat Harrison, of Mississippi, and Mr. and Mrs. Louis McHenry Howe, Mr. and Mrs. Stephen E. Early and Mr. and Mrs. Marvin H. McIntyre of the President's secretariat.

Five New Ones.

It is worthy of note that even with RKO-Keith's holding May Robson, Warren William, Ned Sparks, Guy Kibbee, Glenda Farrell, Nat Pendleton, et al., over for a second week in "Lady for a Day," and the Columbia playing a return engagement of Will Rogers in "Dr. Bull," based on James Gould Cozzens' best seller, "The Last Adam," the reopening of the Rialto, restoring to maximum the complement of downtown, first-run picture houses, will make five new films available to the faithful after tomorrow.

Judith Allen, Bing Crosby in "Too Much Harmony."—Metropolitan.

Rod La Rocque, Leni Riefenstahl in "S. O. S. Iceberg."—Rialto.

Elizabeth Young, Ricardo Cortez in "Big Executive."—Loew's Fox.

A Will Rogers Hit to Return For F St. Week

Will Rogers, the screen's most human, most lovable and most amusing star, returns to "F" street this week with "Doctor Bull," which Loew's Columbia is bringing back for the week beginning tomorrow.

All the genial humor, rapier wit and humanness that have made him the world's favored entertainer are incorporated in this, the drollest story of his cinematic march to the heights.

"Doctor Bull" is a picture based on James Gould Cozzens' best-selling novel, "The Last Adam," and was produced by Fox.

"Dr. Bull" also boasts a strong cast, embracing Marian Nixon, Louise Dresser, Andy Devine, Ralph Morgan, Vera Allen, Howard Lally and Berton Churchill.

A complete booking of short subjects, latest news pictures and a laugh-provoking comedy augment the feature.

Film Table

Feature pictures and stage shows are presented on the following schedule:

RKO-Keith's—"Lady for a Day," at 11 a. m., 1:05, 3:20, 5:20, 7:30 and 9:40 p. m. Stage presentations at 12:40, 2:55, 7:05 and 9:15 p. m.

Loew's Fox—"This Day and Age," at 10:45 a. m., 1:20, 4:15, 7:15 and 9:50 p. m. Stage shows at 12:30, 3:25, 6:20 and 9 p. m.

Earle—"Torch Singer," at 11:10 a. m., 1:40, 4:35, 7:25 and 10 p. m. Stage shows at 12:40, 3:30, 6:25 and 9 p. m.

Palace—"Pilgrimage," at 12:15, 2:35, 4:55, 7:15 and 9:35 p. m.

Columbia—"Shanghai Madness," at 11:45 a. m., 1:30, 3:10, 4:50, 6:35, 8:15 and 10 p. m.

Metropolitan—"I Loved a Woman," at 11:35 a. m., 1:30, 3:30, 5:25, 7:25 and 9:20 p. m.

Tivoli—"Turn Back the Clock," at 2:30, 4:15, 6, 7:50 and 9:40 p. m.

Ambassador—"Song of Songs," at 6:15, 8 and 9:15 p. m.

Gloria Stuart in "Secret of Blue Room."—Earle.

Will Rogers in "Dr. Bull."—Columbia.

May Robson in "Lady for a Day" —RKO-Keith's.

Alice Brady in "Stage Mother." —Palace.

A Strong Film, Street Singer Lead Fox Bill

Radio's most pleasing personality, Arthur Tracy, better known as "The Street Singer," holds the top notch position in the stage show opening tomorrow at Loew's Fox Theater.

Tracy is no stranger to Washington, being one of the loyal local sons who has become famous not only on Broadway, but on the radio and in motion pictures as well. When the initial strains of his theme melody are heard it is usually a signal for radio listeners to pull up their chairs and spend an enjoyable 15 minutes listening to an excellent program.

Ricardo Cortez, who caused such a sensation in "Midnight Mary" and "The Torch Singer," returns to the screen to take the leading role in "Big Executive," a Paramount picture with Richard Bennett, Elizabeth Young and Sharon Lynn in the principal supporting roles.

"Big Executive" is a swift, high-powered tale of a modern business racketeer who makes his fortune on the misfortunes of others and is successful until he falls in love with the daughter of a prospective client.

Star performers who surround Tracy on the stage include Mills, Gold and Raye, in humorous songs, patter and dances; the Carrie and Eddie Revue of sensational dancing and the refreshing nonsense of Paul Nolan, the jesting Swede.

There is also a Phil Lampkin overture.

Metropolitan Presents Star Musical Cast

With many beautiful girls, dozens of musical numbers and spectacular dance scenes, "Too Much Harmony," will occupy the screen at Warner Bros. Metropolitan Theater, beginning tomorrow. Starring Bing Crosby, popular stage, screen and radio songster, it boasts a supporting cast led by Jack Oakie, Skeets Gallagher, Lilyan Tashman and Judith Allen.

"Too Much Harmony," moving in and out of a theatrical atmosphere, features the adventures of a group of show people rehearsing for a forthcoming musical comedy. Bing Crosby, star of the show, is engaged to the fascinating gold-digger, Lilyan Tashman. He meets Judith Allen while on a trip in the West, tures of "Mystery of the Wax Museum," you will enjoy the newest, most harrowing of mystery thrillers, "The Secret of the Blue Room." Imagine an old, musty castle. Imagine a sinister master of the house, a beautiful girl, a newspaper reporter, a youth desperately in love, and a handsome Marine officer all helplessly entangled in a web of unseen death, all striking, all striking blindly, at a leering something that seeks to destroy them, one by one.

Barbara Stanwyck needs no introduction in Washington, being one of its greatest screen favorites. However, this is her first personal appearance in this city. She presents, with a company of four, an entertaining sketch, "The Interview," which has been selected to display her charm and talent to the best advantage.

Other acts are Britt Wood, "the boob, himself," and his harmonica; Johnnie Woods, the original ballyhooligan; Stone and Vernon, in dance divertissements, and Gracie Barrie, mistress of ceremonies.

Epic of Arctic The Choice to Reopen Rialto

The Rialto Theater reopens for the fall picture season tomorrow, September 29, with one of the most remarkable pictures of the year, "S. O. S. Iceberg," a unique subject which Dr. Arnold Fanck required a year to make in the vast wastes of Greenland for Universal Pictures and Carl Laemmle, the noted picture producer.

In the cast are Red LaRocque, Leni Riefenstahl, Gibson Gowland, Walter Riml, Max Holsboers, Ernst Udet, the great German flier, and Knud Rasmussen, the Arctic explorer.

"S. O. S. Iceberg" is a true epic and brings the Arctic lands to the camera in pictorial brilliance. For the first time in picture history, sound cameras were sent to the ice packs bordering the North Pole. Dr. Fanck shared the honors of direction with Tay Garnett.

The opening of "S. O. S. Iceberg" is sponsored by the Danish Legation through the Danish Minister to the United States, Mr. Otto Wadsted. Denmark aided Universal Pictures in making "S. O. S. Iceberg," offering its cooperation to the expedition and the technical men who accompanied the Fanck party.

On the opening night a gala, Hollywood first-night is promised. Only a single showing of the film will be given, and social, political and diplomatic notables have been invited to view this remarkable film.

On Saturday, September 30, the picture opens a Washington run at regular Rialto Theater prices.

Miss Stanwyck Headlines the Earle Program

Washington has its first opportunity to see Barbara Stanwyck, alluring Hollywood screen star in person this week.

Miss Stanwyck, away from the studio for a few weeks, is making a personal appearance as the headline attraction of the Earle Theater stage show beginning tomorrow. The screen portion of the program features "The Secret of the Blue Room," a Universal mystery thriller, with Lionel Atwill, Gloria Stuart and Paul Lukas.

If you have thrilled to the flesh-devouring fiend of "Doctor X," if you have been chilled by the eerie creathinks she has great stage possibilities and makes her a member of the show—and promptly falls in love with her.

Eight new song hits by Arthur Johnston and Sam Coslow are introduced in the film. They are "Thanks," "Buckin' the Wind," "Cradle Me With a Hot-Cha Lullaby," "Black Moonlight," "Boo-Boo-Boo," "The Day You Came Along," "The Two Aristocrats," and "I Guess It Had to Be That Way."

Completing the program will be selected short reels, including a new Looney Tune Song Cartoon, entitled "We're In the Money;" "The March of the Champions," a Grantland Rice Sportlight, showing scenes of Jack Dempsey, Gene Tunney, Bill Tilden, Helen Wills, Gertrude Ederle and Johnny Weismuller in swift action, and the latest issue of the Paramount Sound News.

Alice Brady in A Stage Story At the Palace

Alice Brady reveals again that she is the screen's chief claimant for honors as a character actress with her sterling efforts in "Stage Mother," the absorbing narrative of backstage life that will be featured tomorrow at Loew's Palace theater.

"Stage Mother" is Metro-Goldwyn-Mayer's filmization of the widely heralded novel by Bradford Ropes, who also authored "Forty-Second Street."

An exceptionally strong cast has been assembled to appear with Miss Brady. Maureen O'Sullivan plays the young daughter, struggling for stage fame under her mother's guidance. Franchot Tone is seen as her young lover and Phillips Holmes attempts his most mature role, that of a titled nobleman who wins the affections of Miss O'Sullivan.

Dance numbers that serve as a background for this vivid story were staged by Albertina Rasch, who has staged the dances for many of Broadway's stage hits.

A Laurel and Hardy laugh provoker, "Busy Bodies," is an added feature along with news subjects and selected short features.

May Robson Is Held Over for Another Week

RKO-Keith's is to continue the engagement of "Lady For a Day," featuring May Robson and Warren William, for an additional week.

This Damon Runyan picture, which has won universal approval, has in its cast, in addition to the featured players, such well-known screen and stage names as Guy Kibbee, Walter Connolly, Nat Pendleton, Jean Parker and Ned Sparks.

The stage appearances of Arthur Godfrey and winners in a N. B. C.-R. K. O. contest will not be continued into the second week, due to previous contract obligations of Mr. Godfrey's.

A special short subject of David L. Hutton, husband of Aimee Semple McPherson and former barytone of the famous Angelus Temple, will "tell his side of the story" in what is said to be entertaining fashion.

AMUSEMENTS AMUSEMENTS

Quality is always in Style!

Loew's FOX 25¢ TO 1 P.M.

Starts TOMORROW!

HIS BUSINESS AFFAIRS WERE STRICTLY PRIVATE... HIS LOVE AFFAIRS A PUBLIC SCANDAL!

"BIG EXECUTIVE"

with Ricardo CORTEZ, ELIZABETH YOUNG, RICHARD BENNETT, SHARON LYNNE

A Paramount Picture

and ON THE STAGE

ARTHUR TRACY The STREET SINGER

RADIO'S SENSATIONAL SINGER

"IT'S A FRAME-UP" with MILLS, GOLD & RAYE

SARANOFF presents CARRIE & EDDIE Revue with ALFRED BROWER • EVELYN SINGER • GEORGE CARTWRIGHT

PAUL NOLAN The Jesting Swede • PHIL LAMPKIN OVERTURE

LAST DAY 3 BOSWELL SISTERS & OTHER BIG ACTS

Soon CECIL B. DE MILLE'S "THIS DAY AND AGE"

Loew's PALACE THEATRE of the STARS

Starts TOMORROW!

WITH EAGER, TREMBLING LIPS SHE AWAITED THE FIRST KISS OF ROMANCE!

ALICE BRADY FRANCHOT TONE MAUREEN O'SULLIVAN

"STAGE MOTHER"

A METRO-Goldwyn-MAYER PICTURE

with PHILLIPS HOLMES, CHERRY GORDON, TED HEALY

Songs by Edgar Fairchild & Arthur Freed

Added Attractions: WALT DISNEY'S SILLY SYMPHONY in Color "PIED PIPER" • LAUREL & HARDY Comedy "BUSY BODIES"

Last Day "PILGRIMAGE" with HENRIETTA CROSMAN

AMUSEMENTS

Loew's COLUMBIA POPULAR PRICE ENGAGEMENT

TOMORROW Will ROGERS in "DOCTOR BULL"

A FOX PICTURE

PRICES 25¢ to 6 P.M. 25¢ 40¢

Last day SPENCER TRACY in "SHANGHAI MADNESS"

NATIONAL NRA

TONIGHT $1, 75c & 50c

MAT. SAT.—ALL SEATS 50c

NANCE O'NEILL

In EDGAR WALLACE'S Sensational MYSTERY PLAY

"CRIMINAL AT LARGE"

NEXT WEEK SEATS SELLING

Lee Shubert Presents first play of the American Theater Society

LENORE ULRIC

in a Modern Comedy

Her Man of Wax

CAST OF 60

The Collier Inn

COLUMBIA RD. at 14th ST.

Opposite Ambassador Theatre

12 to 8 P. M.

Dine in Comfort in Our Delightful Air Cooled Dining Room

Broiled Tenderloin Steak

Home Fried Chicken

60c

Other Dinners, 55c to 75c

AMUSEMENTS AMUSEMENTS

RIALTO Gala Reopening! TOMORROW NIGHT 8:30

NRA

The IMPOSSIBLE COMES to the SCREEN!

The entire movie company nearly froze to death in Greenland's icy wastes!... The elements did their worst!... Accidents wrecked havoc!... Terrific obstacles loomed everywhere!... Nature rebelled against having her most spectacular secrets photographed!... Fate itself seemed stubbornly against it.—BUT HERE IT IS!

CARL LAEMMLE presents

SOS ICEBERG

LOVE... SENT HER PLUNGING THRU THE SKIES!

...Racing her plane to the rescue of the man she loved, marooned with four others on a crumbling iceberg in Greenland's Arctic wastes!.. CRASH!... The plane in flames against the side of the iceberg!

A UNIVERSAL PICTURE

with ROD LA ROCQUE, LENI RIEFENSTAHL, GIBSON GOWLAND, ERNST UDET

World's Greatest Snow-Bound Adventure. Story by Dr. Arnold Fanck. Music by Paul Dessau. Directed by Tay Garnett.

Simultaneous with World Premiere showing at Criterion Theatre N.Y. at $1.65 Rialto showing at Popular Prices

KEITH'S THEATRE NRA BUY NOW A better SHOW at RKO

2ND WEEK....

LADY for a DAY

COLUMBIA PICTURES

With WARREN WILLIAM, MAY ROBSON

From Damon Runyon's great Cosmopolitan story

AND... A Screen Appearance of DAVID HUTTON Former Angelus Temple Baritone in "My Side of the Story"

PATHE NEWS

Coming PAUL ROBESON in "Emperor Jones"

AMUSEMENTS AMUSEMENTS

WARNER BROS. CAN YOU FIND GREATER ENTERTAINMENT VALUES ANYWHERE? CERTIFIED HIT SEASON

EARLE Tomorrow

• ON SCREEN •

An EERIE ROOM - A HAUNTED CASTLE... THRILLS AND MYSTERY YOU WILL LOVE!

"Secret of the BLUE ROOM"

A Universal Comedy Drama with

Paul Lukas - Gloria Stuart

LIONEL ATWILL — EDW. ARNOLD

OUR PARADE OF STARS CONTINUES

—ON— STAGE

An Earle Scoop!

COME THRILL TO HER ALLURING BEAUTY

BARBARA STANWYCK

Warner Bros. Own Captivating Star In An Entertainment Gem

IN PERSON

• Also on Stage •

BRITT WOOD • JOHNNIE WOODS

STONE-VERNON & CO.

GRACIE BARRIE

25¢ To 1 p.m.

LAST DAY! CLAUDETTE COLBERT in Paramount's "TORCH SINGER" On Stage PHIL SPITALNY & ORCH. & 7 ACTS

SEE the STARS WARNER BROS.

METROPOLITAN

An Eye-full... An Ear-full of RHYTHM, MUSIC and BEAUTY!

WE MOVE IN Tomorrow at 10:30 a.m.

Too MUCH HARMONY

with BING CROSBY, JACK OAKIE, SKEETS GALLAGHER, JUDITH ALLEN, HARRY GREEN, LILYAN TASHMAN, NED SPARKS

Learn to croon "Thanks"... "The Day You Came Along" and "I Guess It Had To Be That Way"!

A Paramount Picture with the World Famous Crooning Star!

Bing Crosby

85c TO 1 P. M.

LAST DAY! Kay Francis in "I Loved A Woman" With Edward G. Robinson

Senator Wagner *said on* June 7, 1933

[*on the floor of the* United States Senate]

"I do not mean to imply that the pending legislation (NIRA) contemplates price-fixing"

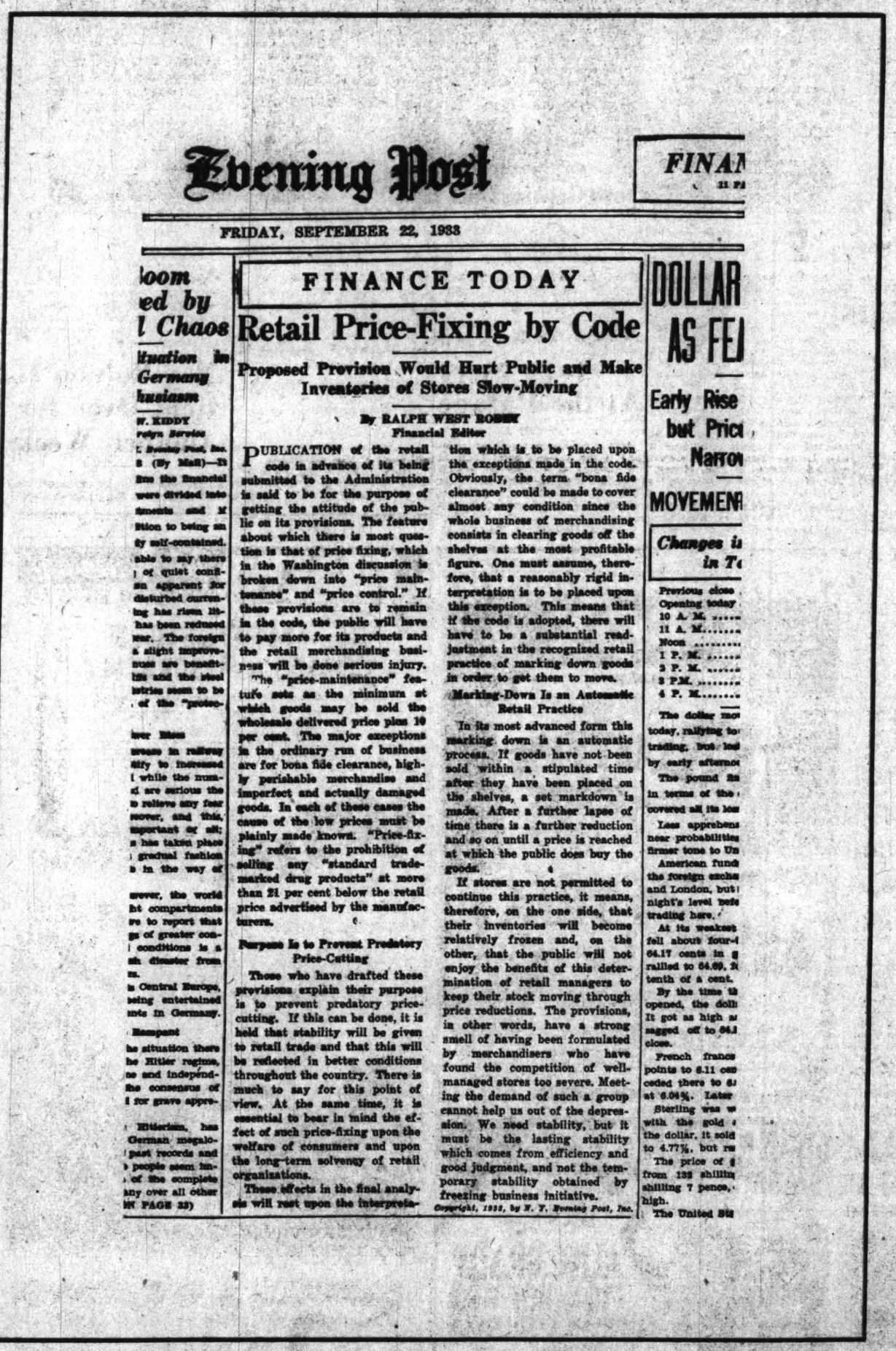

Evening Post

FINAN

FRIDAY, SEPTEMBER 22, 1933

oom
ed by
l Chaos

ituation in
Germany
husiasm

W. KIDDY
rvice

FINANCE TODAY

Retail Price-Fixing by Code

Proposed Provision Would Hurt Public and Make Inventories of Stores Slow-Moving

By RALPH WEST ROBEY
Financial Editor

PUBLICATION of the retail code in advance of its being submitted to the Administration is said to be for the purpose of getting the attitude of the public on its provisions. The feature about which there is most question is that of price fixing, which in the Washington discussion is broken down into "price maintenance" and "price control." If these provisions are to remain in the code, the public will have to pay more for its products and the retail merchandising business will be done serious injury.

The "price-maintenance" feature sets as the minimum at which goods may be sold the wholesale delivered price plus 10 per cent. The major exceptions in the ordinary run of business are for bona fide clearance, highly perishable merchandise and imperfect and actually damaged goods. In each of these cases the cause of the low prices must be plainly made known. "Price-fixing" refers to the prohibition of selling any "standard trade-marked drug products" at more than 21 per cent below the retail price advertised by the manufacturers.

Purpose Is to Prevent Predatory Price-Cutting

Those who have drafted these provisions explain their purpose is to prevent predatory price-cutting. If this can be done, it is held that stability will be given to retail trade and that this will be reflected in better conditions throughout the country. There is much to say for this point of view. At the same time, it is essential to bear in mind the effect of such price-fixing upon the welfare of consumers and upon the long-term solvency of retail organizations.

These effects in the final analysis will rest upon the interpretation which is to be placed upon the exceptions made in the code. Obviously, the term "bona fide clearance" could be made to cover almost any condition since the whole business of merchandising consists in clearing goods off the shelves at the most profitable figure. One must assume, therefore, that a reasonably rigid interpretation is to be placed upon this exception. This means that if the code is adopted, there will have to be a substantial readjustment in the recognized retail practice of marking down goods in order to get them to move.

Marking-Down Is an Automatic Retail Practice

In its most advanced form this marking down is an automatic process. If goods have not been sold within a stipulated time after they have been placed on the shelves, a set markdown is made. After a further lapse of time there is a further reduction and so on until a price is reached at which the public does buy the goods.

If stores are not permitted to continue this practice, it means, therefore, on the one side, that their inventories will become relatively frozen and, on the other, that the public will not enjoy the benefits of this determination of retail managers to keep their stock moving through price reductions. The provisions, in other words, have a strong smell of having been formulated by merchandisers who have found the competition of well-managed stores too severe. Meeting the demand of such a group cannot help us out of the depression. We need stability, but it must be the lasting stability which comes from efficiency and good judgment, and not the temporary stability obtained by freezing business initiative.

Copyright, 1933, by N. Y. Evening Post, Inc.

DOLLAR AS FEI

Early Rise but Price Narrow

MOVEMEN

Changes i in T

Previous close
Opening today
10 A. M.
11 A. M.
Noon
1 P. M.
3 P. M.
3 P.M.
4 P. M.

The dollar mov today, rallying to trading, but lost by early afternoo

The pound ro in terms of the covered all its los

Less apprehens near probabilities firmer tone to Un

American funds the foreign excha and London, but night's level befo trading here.

At its weakest fell about four-f 64.17 cents in g rallied to 64.69, 2 tenth of a cent.

By the time th opened, the doll It got as high a sagged off to 64.1 close.

French francs points to 6.11 cen ceded there to 6. at 6.04¾. Later

Sterling was w with the gold c the dollar, it sold to 4.77¾, but ra

The price of g from 138 shillin shilling 7 pence, high.

The United Sta

(IN PAGE 23)

R. H. Macy & Co., Inc.
NEW YORK

School Looted Of $8,000,000 Says McWane

Candidate for Governor Hits Political Trickery in Arlington Speech.

ARLINGTON COUNTY BUREAU OF THE POST.
Tel. Clar. 509. Clarendon, Va.

Fred McWane, Republican candidate for Governor of Virginia, opened his campaign in Arlington County yesterday in an address before the Organized Women Voters at Olivet Methodist Church.

He declared himself "for honesty in politics," and said it was wrong to put roads ahead of schools.

The average school teachers' salary in Virginia is $350, he said, yet the "Blue Eagle" flies over the capitol in Richmond. He claimed State school funds have been robbed of $8,000,000 through political chicanery.

McWade lauded T. Coleman Andrews, former State auditor of public accounts, for his investigation work. He found 46 county treasurers short in accounts and other discrepancies in State and local fiscal affairs, McWade said, but, "ceased when he started on the highway department."

Need Man Like Andrews.

"If the Republicans come into power in Virginia," McWade asserted, "we are going to get someone like Coleman Andrews and keep him there. We would pin medals on him."

"School terms are being curtailed," he continued, "and the school program almost has stopped."

Allen B. McDaniel, Arlington County sanitary engineer, also spoke and explained plans for installation of the county-wide sewerage system.

The organization voted to hold a special meeting in October to consider the Byrd road plan.

Following were elected on the committee to select officers to be elected in November: Mrs. George A. Collier, Mrs. Arthur Orr, Mrs. H. H. Simpson, Mrs. Pearle W. Sharpe, Mrs. Caroline Royall, Mrs. Alice Semones, and Mrs. Bertha Kelly.

Relief Drive Planned.

Plans for $10,000 relief fund drive in the county were completed last night by the citizens' relief committee of Arlington County. Virtually all sections of the county are organized.

Gilbert L. Hall, chairman, announced 7,000 letters requesting contributions are ready for mailing. Window cards, placards and buttons also are ready. A benefit dinner is planned for October 11.

Cadets Win Promotions.

Col. C. A. McNeill, commandant of cadets at the Washington Lee High School, yesterday announced the following promotions:

Cadet Maj. F. Utterback, captain and adjutant; John Roberts, captain; George Brunner, supply officer.

Captain Company A, W. Bell; Company B, I. Goings; Company C, D. Dugan.

Sergt. Maj., Alexander Long; first sergeant Company B, R. Strickler; first sergeant Company C, T. Johnson.

Promotions in the Girls Auxiliary are: Major, Margaret Kirschner; captain Company I, Katherine Hagan; captain Company K, Margaret Bailie; First lieutenants: Company K, Marion Ewald; Company I, Gertrude Finklestin; staff, Mildred Chewning; second lieutenants: Company I, Alice Besley; Company K, Hilda Howell; adjutant, Elizabeth Shelton.

Repeal Workers Named.

Precinct workers in Arlington County to conduct the fight for repeal of the eighteenth amendment were appointed yesterday by Chairman Thomas W. Phillips. They are:

Arlington—Emery N. Hosmer, Broadman Munson, A. L. Scheffel, Thomas A. Flynn and George F. Dube; Ballston—Thomas J. Crack, Lewis E. Summers, Henry P. Batch; Carne—Mrs. Dorot Dunn, Lawrence Maus, Lawrence Marcey and Frank L. Woolfolk; Cherrydale—Fred Doe, Harry Clark, Gordon Marcey; Glencarlyn—John H. Olcott, R. L. Weaver and Carl A. Schultze; East Falls Church—Charles R. Fenwick, Reginald Turner, Edward E. Eldridge; Rosslyn—R. Blakley James, William E. A. McShea, George T. Collins; Virginia Highlands—Albert M. Jones, George W. Wilson and Edward Duncan; Lyon Park—Hugh J. McGrath and Howard C. Duckson; Clarendon, No. 1—Mrs. Clara E. Nevin, H. B. Mitchell, Maynard M. Carlisle, and John E. Crack; Clarendon, No. 2—Leo C. Lloyd, P. R. Burke and I. C. Buchanan.

Mrs. Morsell Recovers.

Mrs. Ernest Morsell, of Clarendon, who has been suffering 10 days from a sprained ankle, is up again.

Mrs. Ballenger Head Of King's Daughters

Mrs. Marion Ballenger, of Washington, was reelected president of the King's Daughters Circles of Fairfax County, at the annual convention in Sherwood Hall. Mrs. D. J. Garber, of Franconia, was elected secretary-treasurer.

Delegates from circles of Fairfax County, Alexandria and Washington attended. The principal speaker was Mrs. Henry Eley, of Suffolk, Va., State president. Others were Mrs. William Cleveland, of the Fairfax County Welfare Board; Mrs. Reba Smith, of Alexandria, official of the Florence Crittenton Missions, and Mrs. Taylor Burke, of Alexandria. The convention next year will be held in Alexandria.

Oklahoman Convicted As Mail Man's Slayer

Cape May Courthouse, N. J., Sept. 27 (AP).—George Brown, 58, from McAlester, Okla., late today was convicted of murder in the first degree in the killing of Lawrence Imbesi, Ocean City letter carrier, in Ocean City on July 15.

Queen of Piedmont Dairy Festival

Miss Mary Stevens Jones (left), named Regina III, Queen of the Third Annual Piedmont Virginia Festival at Manassas, Va., Saturday. Miss Jones is the daughter of Mr. and Mrs. Thomas B. Jones, of Stevensburg, Culpeper County, Va. Miss Jeanette Michelbach, daughter of Frank Michelbach, of Alexandria, Va., who will represent Alexandria as princess in the festival.

Eight Bands to Be Heard In Virginia Dairy Festival

Senator Byrd Will Officiate at Coronation of Queen; Mrs. Patrick J. Hurley to Ride With Leesburg Hunt Club.

Manassas, Va., Sept. 27 (AP).—Representatives of 11 northern Virginia counties gather here Friday and Saturday for the third annual celebration of the Piedmont Virginia Dairy Festival.

Ample provision has been made that the program shall not suffer from lack of music. Eight bands already have accepted invitations to join in the parade and other festivities, and invitations have been extended to others.

Parade to Be Feature.

The grand "Milky Way" parade will be the feature closing event of the day-time program Saturday. Organizations which will take part in the parade are Boys' Independent Band, of Washington; Culpeper Municipal Bank, Fredericksburg High School Band, Washington and Lee Band, Linton Hall Band, Alexandria Amreican Legion Drum and Bugle Corps, Richmond Light Infantry Blues and the Alexandria Band.

Marchers in the parade, to be led by Regina III, queen of the festival, will include school children from the 11 participating counties, 4-H Clubs, Future Farmers Clubs, fire departments and other organizations.

More than a score of floats also are entered in the parade.

Hunt clubs from Leesburg, Rock Creek, Warrenton and Prince William will ride in the parade, and others have been invited. Mrs. Patrick Jay Hurley, wife of the former Secretary of War, will ride with the Leesburg Club.

Ball to Open Festival.

The festival will open Frdiay night with the opening ball at Manassas High School Gymnasium. Coronation ceremonies for the queen will be held Saturday morning at Annaburg, the Portner estate near here. Senator Harry Flood Byrd will act as master of ceremonies.

Following the coronation, children of Prince William schools will present a pageant depicting growth of the dairy industry.

The parade and an aerial exhibition in the afternoon and the queen's ball Saturday evening will close the program.

Milk Groups To Hold Parley In Code Battle

Hagerstown Mayor Issues Call in Attempt to Bring Accord.

Hagerstown, Md., Sept. 27 (Spl.).—Mayor I. M. Wertz today called a mass meeting of all branches of the milk industry, as well as consumers to reach an agreement and, if possible, obtain a revision of the present code.

The meeting will be held Friday night in the armory. The mayor will preside. He invited representatives of business clubs, the chamber of commerce and other civic groups.

The meeting was called after milk distributors and producers in the Hagerstown area prepared to appeal to Secretary Wallace. D. Angle Wolfinger, attorney here, representing 18 Maugansville distributors selling milk in Hagerstown, said his clients received telegrams from Wallace ordering them to sell for the code price. They replied they did not sign the Philadelphia marketing agreement and did not consider themselves bound by its provisions.

One milk distributor has been cited for violation of the code and 26 others warned that unless they abided by its provisions they will be cited and their licenses suspended or revoked.

Producers contend distributors are charging 11 cents a quart, an increase of 3 cents over the price paid prior to the code, and are failing to pass on shares in this boost to dairy farmers.

Stanley R. McCoy, local distributor, cited by the Department of Agriculture for refusal to sell his milk at the code scale, and given until October 4 to show cause why his license should not be revoked, stated today he had no intention of opposing the Government, but he could not do business when 26 competitors were selling milk below the code price.

Students Decrease At Maryland U.

Drop of 3 Per Cent in Year Laid to Depression.

Total enrollment of the University of Maryland is 3 per cent less than last year, it was announced yesterday.

Reduction from 1,786 students registered at this time last year, to 1,725 this year is attributed to the depression.

Other schools, it was pointed out, have listed greater reductions.

Enrollments for the various colleges follow:

Agriculture, 160; College of Arts and Sciences, 821; College of Education, 216; College of Engineering, 320; Home Economics, 110; graduate school, 98.

Chattanooga Seeks Confederate Meet

Legion Post Invites Civil War Veterans.

Petersburg, Va., Sept. 27 (AP).—The United Confederate Veterans have been invited to hold their 1934 convention in Chattanooga, Gen. Homer Atkinson, commander in chief, said today.

Gen. Atkinson said three conventions have been held in the Tennessee city.

The invitation was extended by the Davis King Summers Post, No. 14, American Legion, through its commander, Frank S. Dawson.

Washington Midshipman Awarded Regimental Post

"Five Stripe" Honor Goes to New York Student.

Annapolis, Md., Sept. 27 (Spl.).—Commander of midshipmen, highest post attainable by a Naval Academy student, has been bestowed upon Edward J. Fahy, New York City. Announcement of the regimental organization for the academic year was made today by Rear Admiral Thomas C. Hart, superintendent.

The appointments are based upon efficiency and work done during the summer cruise. Fahy is a "star" member of the senior class and a member of the gymnasium team. The commander is known as the "five striper." Next highest post, regimental subcommander or "four striper," went to Richard G. Akeroyd, El Paso, Tex.

A Washington boy, Frank C. Tharin, was designated ensign and color bearer. Other staff officers are lieutenant and adjutant, Robert H. Milrath, Milwaukee, Wis.; lieutenant and signal officer, Edward R. Tilburne, New York City; junior lieutenant and commissary, Shester A. Siver, Kenosha, Wis.; junior lieutenant and color bearer (national), Ernest E. Christensen, Landover, Md.; chief petty officer, Frank A. Nusom, Rockport, Tex.

Commanders and subcommanders, of the four battalions, ranking as lieutenant commanders and lieutenants, respectively, were named as follows:

First, George E. Mumma, Chicago, and William B. Brooks, Corpus Christi, Tex.; second, Frank M. Whitaker, Spokane, Wash.; William M. McCormick, Perth Amboy, N. J.; third, John J. Waybright, Clarksburg, W. Va.; James D. Fulp, jr., Greenwood, S. C.; fourth, Harley K. Nauman, Frankfort, Kans., and William W. Keller, Scranton, Pa.

Lieutenants and company commanders: John M. Wilson, Scottsburg, Ind.; William McMillan, Arlington, Wis.; Manown Kiser, Monessen, Pa.; Hugh Q. Murray, Newnan, Ga.; Charles Blenman, jr., Tucson, Ariz.; George F. Pittard, Thomaston, Ga.; Melvin H. Dry, Lancaster, Pa.; Edward F. Dissette, Detroit, Mich.

James W. Brock, Hackettstown, N. J., was designated commander of the bugle corps, with rank of lieutenant.

Floats Placed For Piedmont Dairy Parade

Order of Appearance Set; Fairfax Entries Top Last Two Years.

Entries from Fairfax County, Va., in the Piedmont Dairy Festival will exceed those of the past two years, John W. Brookfield, festival committee chairman of the Fairfax County Chamber of Commerce, announced the order of the floats in the parade.

The floats as they will appear are:

Replica of old Falls Episcopal Church, whose history dates back to 1774, loaned through courtesy of Mayor L. P. Daniels, of Falls Church.

Float representing Mount Vernon, followed by a reproduction of Woodlawn, occupied by the following in colonial costume: Miss Warwick Rust, Miss Randolph Richardson, Miss Ann Stuntz, Miss Gene Redfield Talbott, Miss Virginia Eaton and Miss Elizabeth Payne.

Reproduction of Gunston Hall, occupied by Miss Waneta Mae Kidwell, Centerville District; Miss Mary Josephine Armfield, Dranesville District; Miss Elizabeth Lynch, Falls Church District; Miss Frances Cecilia Read, Lee District; Miss Elizabeth Hopkins, Mount Vernon District, and Miss Adele Pfalzgraf, of Providence Magisterial District.

Float depicting a scene at Ravensworth, occupied by Miss Mary Lee, Miss Margaret Keith, Miss Anne Shreve Cleveland, Miss Alice Allen and Miss Helen Webb, daughters of the past presidents of the chamber of commerce, and Master Robert E. Lee 4th.

Float representing Ossian Hall, home of Senator Joseph L. Bristow, to be occupied by the senator's granddaughters and four other Fairfax girls.

Ash Grove float, occupied by the children of Herbert Haar and the grandchildren of Supt. M. M. Barnard of the District Workhouse.

Roosevelt's Son Quits Grid for Boat

Declares Football Robs Study Period.

Cambridge, Mass., Sept. 27 (AP).—Franklin D. Roosevelt, jr., Harvard freshman, son of the President, today returned his football equipment and joined the crew squad. Coach Burt Maines started him as stroke in the second freshman eight.

Young Roosevelt's first athletic choice was football. He drew his equipment last Saturday, before starting his classwork. He withdrew, he explained, because his studies would not permit him to devote two hours a day to the gridiron.

Chevy Chase Civic Unit Elects R. C. Corderman

Roy C. Corderman last night was elected president of section eight, Chevy Chase Citizens Association. John Overholt was chosen first vice president; W. T. Allen, second vice president; R. C. Duncan, secretary, and William F. Henry, treasurer.

William Buckley was elected delegate to the Bethesda fire department and J. Harry Welch, John Overholt and Roy C. Corderman, delegates to the county feredation.

Wets Gather At Richmond

Repeal Rally Sponsored by State Groups; Bland Aids Cause.

Richmond, Va., Sept. 27 (AP).—The repeal campaign in Virginia centered in Richmond tonight, with an address by C. O'Connor Goolrick, of Fredericksburg, as the feature.

Mr. Goolrick, a foremost advocate of repeal, spoke under auspices of Virginia repeal organizations.

The State repeal committee issued a statement in which Representative S. Otis Bland, of Newport News, was quoted as saying prohibition enforcement efforts have failed and that he would vote for repeal.

The emergency prohibition movement headquarters here also issued a statement, quoting T. C. Walter, Negro lawyer of Gloucester, as saying "the wholesome relation" between races in Virginia was largely the outcome of the removal of the saloon.

Early Mormon Leader Dies in Salt Lake City

Salt Lake City, Sept. 27 (AP).—Brigham H. Roberts, 76, president of the first council of 70 of the Latter Day Saints Church, died at a hospital here today.

He was a writer of historical and theological works. The church leader was born in England and came to Utah with his widowed mother when he was 9 years old.

Garden Club Awards Prizes at Exhibition

Mrs. Mabel G. Dawson yesterday won grand prize in a flower show of the Garden Club of Brookmont, Md.

Other prize winners included William F. Dawson, prettiest garden; Mrs. A. C. Cutting, best lilly pool; C. R. Greimel, greatest garden improvement; A. C. Cutting, best rock garden; Millard F. Hudson, most attractive home. Dr. Furman L. Melford was chief judge.

Dr. Hagan Heads Dentists.

Dr. E. R. Hagan was elected president of the Arlington County Dental Society last night. Dr. R. L. Williams was named vice president; Dr. C. R. Boyland, treasurer, and Dr. H. A. Boston, secretary.

Fourth Johnston in Federal Post

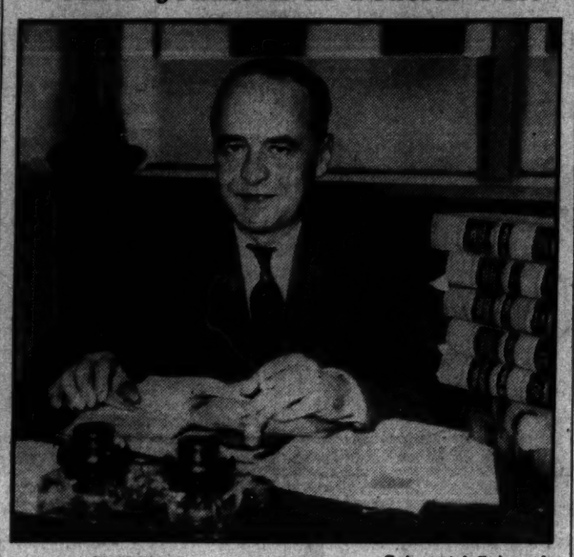

Underwood & Underwood.

ALEXANDER JOHNSTON, brother of Gen. Hugh S. Johnson, who took up duties as assistant to solicitor in Department of Commerce in charge of shipping board cases.

Whether Name is Spelled With "t," Johnson's Kin Join to Aid U. S.

The Commerce Department Building is just one big home to the family of Recovery Administrator Hugh S. Johnson.

Whether listed on pay rolls as "Johnson" or "Johnston," they now number four, occupying key posts in both the Commerce Department and the National Recovery Administration.

Latest addition to the official family is Alexander Johnston, of Tulsa, Okla., brother of Administrator Johnson. Yesterday he took over his desk as assistant to the solicitor of the Commerce Department, in charge of Shipping Board cases.

Recently Kilbourne Johnston, the administrator's son, was assigned to unraveling NRA legal tangles, and earlier the Administrator brought in his wife to aid him in the drive toward recovery.

Whether "Johnson" or "Johnston," its all the same family, friends explained. Gen. Johnson lost the "t" from his name during his travels through the West years ago. But when his son entered West Point, he discovered it again. The son has spelled his name "Johnston" ever since.

County Gets School Loan

Prince Georges Granted Fund by Public Works Board.

Allotment of $408,000 to the board of education, Prince Georges County, in the public works expansion program, was announced yesterday by Federal Administrator of Public Works Harold L. Ickes. The sum is a fraction of other allotments to 31 non-Federal project in 12 States.

The allotment is in the form of a loan and grant for the construction of new school buildings and additions to existing buildings throughout the county. Approximately $103,000 is a grant, and the balance is to be repaid by the applicant from revenues.

Work can begin in 30 days, and it will give employment to 160 men for the duration of construction.

An exact list of contemplated building was unavailable last night, but County Superintendent Nicholas Orme said the expenditures were figured at $440,000, and therefore the grant fell $32,000 short of expectations.

An addition to the consolidated school at Upper Marlboro, to cost $70,000, headed Orme's list. Altogether 15 buildings or additions will be constructed.

Among allotments made public yesterday were $11,000 to Nelson County, Va., for a school; $2,000 to Rocky Mount, Va., for repairing schools.

Services Today For Mrs. Weems

Burial Set for Arlington National Cemetery.

Winchester, Va., Sept. 27 (Spl.).—Funeral rites for Mrs. Elizabeth Dey Weems, 43, wife of Judge Donald L. Weems, will be held here tomorrow at Sacred Heart Catholic Church. The Rev. Father Robert E. Hannon will officiate. Burial will be in Arlington National Cemetery.

Mrs. Weems was a native of Norfolk, a daughter of the late Capt. and Mrs. W. W. Dey. Her father for many years was revenue commissioner at Norfolk. She is survived by her husband, a son, John Weems, and a brother, W. A. Dey.

Sleuth Convicted Of Attacking Thug

Faces Year for Assault on Capone Gangster.

Chicago, Sept. 27 (AP).—Former Detective Sergeant Harry Lang, member of the late Mayor Anton Cermak's special crime squad, was convicted tonight of assault with a deadly weapon upon Frank Nitti, Capone gangster.

The verdict carries up to a year imprisonment. Lang was suspended after he refused to testify against Nitti when the gangster was tried for shooting him.

Lang maintained he was shot for his ardor in protecting Cermak, who, he said, was marked for assassination.

Truck Driver Injured.

Louis G. Brownstein, 31, of 1352 Fairmont street northwest, was injured yesterday when a truck he was driving collided with another truck driven by W. J. Yowry, 21, of 1505 Gales street northeast.

NRA Gives Work To 127 in County

Prince Georges Employers 96 Per Cent Enrolled.

A total of 127 full-time employes and 15 part-time employes have been added by Prince Georges County employers since the NRA campaign, according to reports received yesterday by H. Winship Wheatley, jr., of Hyattsville. In addition, 50 part-time employes have been restored to full time.

The figures are based on reports received by Mr. Wheatley from chairmen of committees in 13 of the 21 districts of the county.

An average of 96 per cent of the employers in the county have signed or promised to sign the President's reemployment agreement.

Apple Yield Falls Below Early Report

Virginia Harvest So Far Only 20 Per Cent of Estimate.

Harrisonburg, Va., Sept. 26.—The Virginia apple harvest has progressed far enough to show the crop of No. 1 apples will be much lower than recently published estimates, W. S. Campfield, secretary of the Virginia State Horticultural Society, said today.

"Apples harvested up to this time have packed out only about 20 to 30 per cent of earlier estimates," Mr. Campfield said today. "In some cases the pack has been even less.

"There are many excellent crops scattered throughout the State, which are packing out fruit of fine quality and nearly up to estimates. But on the whole Virginia will pack out the shortest apple crop of the past 10 years, with one exception. Some persons well acquainted with crop conditions throughout the State think that it will not pack more than three-quarters of a million barrels. A few believe it will be nearer a half million barrels.

"Prices offered now are compared to the short crop of quality fruit in the eastern United States.

"I have completed a survey of Pennsylvania, Delaware, Maryland, West Virginia and Virginia, covering 3,000 miles by auto, and find the crop in this area, normally 4,000,000 to 5,000,000 barrels of No. 1 apples, will be not more than 1,200,000 barrels this year and perhaps less.

"The crop of York Imperials, a favorite apple in England, the production of which is confined almost entirely to the Cumberland-Shenandoah Valleys district, will not pack more than 20 per cent normal. There is a good crop of apples in Nova Scotia and Canada, which will find a market in England due to trade barriers against our apples, but England will take some of our Yorks. The Shenandoah-Cumberland district has not enough of U. S. No. 1 grade Yorks to supply even a restricted demand, however.

"Many people feel storage of the better grade of apples is justified this season by general marketing conditions. Care should be used in selecting apples to be stored any length of time. Some growers are holding U. S. No. 1 Yorks at $3 per barrell f. o. b. and others for $3.50 net on account of what now is known to be a shortage."

Marlboro Dance Tonight.

The annual dance of the Marlboro Volunteer Fire Department will be held tonight at Parish Hall, Upper Marlboro, Md. Music will be furnished by Dee's Syncopators.

County Fair Opens Today

Record-Breaking Crowd Expected; List of Features Told.

La Plata, Md., Sept. 27 (Spl.).—Fair weather continuing, a record-breaking crowd is expected at the Charles County Fair, which will be opened tomorrow morning.

More exhibits than ever before are ready for display. These represent every industry and branch of agriculture active throughout the country. Of special interest is the large exhibit of home canning and needlework. These fill a large building.

A new feature of the fair, will be seven Whippett races daily. This attraction supplants horse races, which it was necessary to forego because of encephalitis prevailing in the State. Friday and Saturday the feature of the fair will be a tobacco pageant entitled "The Magic Weed," written and directed by Kathleen Read Coontz, of Washington.

Closing this pageant, Gov. Ritchie will crown, as "Queen Nicotinia," Miss Ethel Martin recently chosen for that role by popular contest throughout the county.

Following the crowning of the queen, Gov. Ritchie and "Nicotinia's court," flanked by State dignitaries, will review a parade representing 300 years of tobacco transportation in Maryland.

Governor of Illinois Calls Relief Session

Springfield, Ill., Sept. 27 (AP).—Gov. Henry Horner tonight called a special session of the Legislature next Monday to consider unemployment relief and other emergency matters.

The administration is supporting a $30,000,000 bond issue, to be repaid by the counties from their allotments of motor fuel tax money in direct proportion to the amount of funds used by the counties in unemployment relief work.

Court to Test Mount Rainier Arrest Rights

A. A. A. Says Judge Acts Illegally, and Town Ordinances Void.

Mount Rainier town officials yesterday were ordered to appear before the Prince Georges County Circuit Court to explain what right the town has to arrest motorists passing traffic lights at Thirty-first street and Rhode Island avenue northwest.

Under a writ of certiorari, the mayor and common council must, on October 5, appear at Upper Marlboro to defend their alleged charter rights. The writ also demands the presence of Justice of the Peace Robert Joyce.

The court action followed a plea from the American Automobile Association, made to Judge H. W. Mitchell Diggs. The association acted to prevent conviction of Emily G. Smith, 1436 Meridian place northwest, arrested September 10.

In the court plea, the association alleged Judge Joyce tries cases illegally, since he receives fees in cases of conviction. It was also alleged Mount Rainier town ordinances are void.

Youths Hunted In Hagerstown

Abandoned Auto Traced to Gettysburg Owner in Gas Station Death.

Hagerstown, Md., Sept. 27 (Spl.).—Hagerstown and Pennsylvania police joined forces tonight in a hunt for two youths, Elvin E. Fair, and Dave Bingan, both of Gettysburg, Pa., in hope of solving the murder early today of Reuben N. Sollenberger, auctioneer and gasoline station attendant.

Pennsylvania authorities said the license tags on the automobile abandoned near the station where Sollenberger was shot, were issued to Fair. Gettysberg police were unable to find the youths at their homes. There was no report of the machine having been stolen.

The machine with two occupants was seen by a railroad watchman near the gasoline station a few minutes before the shooting.

As police reconstructed the crime, Sollenberger was seated at a desk, checking up receipts of a sale held at his second hand shop, when the assailants crept up behind and struck him over the head. Sollenberger reached for his revolver, police believe, and a single shot was fired by one of the youths.

Two residents saw the youths run out, followed by Sollenberger, who fired thrice at them, then fell. Sollenberger died soon after reaching the hospital. About $350 in a box on the desk was undisturbed.

The same two bandits attempted to hold up the night attendant at the Fairmont Garage a short time before. They were frightened off when a policeman walked past.

Falling Tree Top Breaks Leg of Man Sawing it

His right leg broken by a falling tree top, George Poole, 53, of Rockville, Md., was rescued from a tree near his home by the Rockville Rescue Squad.

Poole had sawed off the tree-top. In falling it struck him. His safety belt saved him from a 20-foot drop. He is in Georgetown Hospital.

FIRST . . .

You Want PRICES

. . . PRICE-ADS

Give You Prices FIRST

And Make

APARTMENT HUNTING

Easy

Price ads on apartments listed in the Classified Columns of The Washington Post tell at a glance the price range of the building advertised, together with the sizes of the units available at such prices.

This convenient method of listing PRICE FIRST tells the story you want to know, Quickly—of the apartments in Washington that are available at THE PRICE you want to pay.

For Your Convenience Every Morning in

The Washington Post

CLASSIFIED COLUMNS

Stocks Droop As Inflation Hope Wanes

Rally in Late Session Fails to Hold; Sales Total 2,308,246 Shares.

New York, Sept. 27 (AP).—Stocks took another flop today as the inflation barometer sagged.

The stock list was under pressure all day, except for a brief period around mid-afternoon when wheat's upturn brought a rally from earlier lows. However, selling picked up again in the last hour and closing quotations represented general losses of 1 to 4 points for industrials and rails, utilities faring somewhat better. Sales totaled 2,308,246 shares.

Reports that something definite was soon to be said by the Administration on monetary policy circulated freely through the financial district.

Gossip on Statement.

Gossip had it that this pronouncement, if made, would probably hold small comfort for the currency inflationists or their speculative followings and traders retreated. New buyers were unwilling to do much bidding, with the result that many market leaders bogged down easily.

Losses of roughly 2 to 3 points appeared for U. S. Steel, American Telephone, Bethlehem, American Can, New York Central, Baltimore & Ohio, Union Pacific, Western Union, Case, Chrysler, Du Pont, Allied Chemical, Westinghouse, Sears Roebuck, National Steel, American Smelting, Cerro De Pasco, Juneau, McIntyre, U. S. Smelting and several alcohols. Oils also dropped. Seaboard losing better than 4 points after its recent excursions into new high ground. Santa Fe lost 4½ and the volatile Homestake skidded 24 points.

Dollar exchange was firm, perhaps because European selling of American securities had subsided and because foreign speculators also were expecting "sound money" developments in this country. Advances in United States Government bonds indicated to many observers that Uncle Sam was looking to the day when he would want to use the investment market for financing part of his recovery program.

Absence of Buoyancy.

Such business indicators as came to hand pointed to the now familiar absence of buoyancy from heavy lines. Steel production has lost the 2-point gain it made last week and is back to 41 per cent of capacity, though such a recession had been forecast.

Iron Age, in making its estimate, said the Government's capital goods program, the faster-moving public works budget and buying stimulated by price advances, had "put new life into a flagging market" for steel products. It pointed out, nevertheless, that consumers were stocking steel in excess of immediate needs.

Electric power production last week was under that of the previous week, but the decrease was not very large. However, the percentage gain over 1932, amounting to 9.9, was the smallest in some time. Several railroads, including New York Central and Pensylvania, report smaller loadings last week than for the prevous period, yet estimates placed the aggregate for all carriers above the figures for the week ended September 16.

Wall Street Briefs.

New York, Sept. 27 (AP).—Engineers Public Service Co. reports balance of consolidated earnings for the common stock of $346,833, or 18 cents a share, for the 12 months ended August 31, as compared with $2,633,167, or $1.38 a share for the previous 12-month period.

The Dun & Bradstreet food index remained unchanged at $1.92 for the week ended September 26.

American Light & Traction Co. today declared a 40-cent dividend on the common stock payable November 1 to stockholders of record October 14. Three months ago the declaration was 50 cents a share.

Charles Francis Adams, former Secretary of the Navy, has been elected a director of the new United Drug Co. Other new directors are James L. Richards, Frederick E. Snow and Eugene Stetson, vice president of the Guaranty Trust Co. of New York. They fill vacancies created by resignations.

The Iron Age composite price for heavy melting steel scrap has declined to $11.04 a gross ton from $11.17, the fourth consecutive weekly reduced. The pig iron composite is unchanged at $16.71 a ton, but the finished steel average has risen from 1.979 cents to 1.992 cents a pound and is due for another rise next week when fourth-quarter prices on heavy rolled products become effective.

Wisconsin Telephone Co. reports a net gain of 1,000 stations for the first 20 days of September. August was the first month in a year and a half to show an increase in installations.

Lake Shipments Rise 36 Per Cent

Detroit, Sept. 27 (AP).—Estimates of a 36 per cent increase in shipments for the last quarter of 1933, as compared with the last quarter of 1932, were made by the Great Lake Regional Advisory Board, in its regular quarterly meeting here today.

Reports from 24 commodity groups in the Great Lake regions showed the estimated needs for October, November and December to be 287,353 cars. The last three months of 1932 required 210,518 cars.

The greatest single increase was that in the ore and concentrates group, which in the last quarter of 1932 used 9,648 cars, but is expected to use 64,000 cars for the last quarter of this year. An increase of 33.5 per cent was estimated for the last three months of the year by the automobile industry, including shippers of passenger cars, trucks, tires and accessories.

Rail Program Insufficient

Recognizes Two Basic Weak Spots Of Today, But Will Not Cure Them

By Ralph West Robey.

President Roosevelt's call for a reduction in the price of steel rails, in an attempt to get the railroads to buy 700,000 tons, reflects a recognition of two basic weak spots in the economic system today. The first of these is the burdensome lack of balance between the value of different commodities. The second is the sluggishness with which heavy industries are responding to the recovery program of the administration.

Both of these constitute problems that must be solved before we can get any widespread and lasting recovery in this country. Their solution, in fact, is essential if we for long are to be able even to hold the improvement which already has taken place. Unfortunately, however, they are too complicated to be affected to an appreciable extent by any such program as that currently being offered by the administration for rail buying.

This does not mean, of course, that a full realization of this plan would not result in any benefits. Obviously the purchase of 700,000 tons of steel rails must increase production and put men to work, as well as have many collateral effects. The task today, however, is not one of in effect subsidizing industry from one end of the country to the other. It is a question of creating a situation which will lead individuals to support our productive machine.

On Prices Program Works in Right Direction.

Insofar as prices are concerned the current rail program is working in the right direction. It is attempting to end the rigidity in the value of one commodity that has been outstanding for the tenacity with which it has held to practically the predepression level. To this extent, therefore, the plan, if it is successful, will tend to eliminate a conspicuous discrepancy in the price level.

The plan fails to be especially significant in this connection, however, because the price of rails is not of noteworthy importance in the general business structure. In fact it is doubtful if many more rails would have been purchased in the last four years had the price been substantially reduced. The lack of buying by railroads, in other words, has not been because of considerations of price nearly so much as the absence of any money with which to buy and the conviction that borrowing funds for such purposes would be unwise.

Prices that are important from the point of view of hastening recovery are those for the commodities which directly concern large numbers of private undertakings. Building costs are a good example. They have remained high throughout the depression and unquestionably have hindered activity in this field. It is such discrepancies as these in the price level that are acting as drags upon business activity.

Getting Capital Investment More Important.

Even these discrepancies, however, are of only limited importance as compared with the unwillingness of individuals to make capital investments. It is this that is causing the sluggishness with which heavy industries are responding to the recovery program of the administration. Investors still are afraid to make long-term commitments in fixed interest-bearing obligations.

Until investors again become willing to buy mortgages and bonds there can not be much recovery in the heavy industries. One can go farther, too, and say that until there is recovery here, there can not be any lasting prosperity throughout the rest of the economic system. It is imperative, therefore, that we create a condition which will lead investors to make mortgage and other long-term money available.

This can not be done simply by getting a large purchase made from a heavy industry with funds borrowed from the Government. Investors are not like a well that merely needs to be primed in order to get a flow of water started. Having the Government advance $25,000,000 for the purchase of rails, therefore, will not influence them a particle. Before they will advance funds for long-term purposes they will have to know what is going to happen to the dollar.

(Copyright, 1933.)

U. S. Bonds Fail To Halt Slight Market Loss

Contradictory Trends Laid to Inflation Sag; Sales, $10,385,000.

New York, Sept. 27 (AP).—Bonds followed diverse paths today with highest grade maturities maintaining a steady to firm position, while secondary, or speculative, loans were heavy throughout.

Sales totaled $10,385,000, par value, only a slightly larger volume than yesterday, and the average for 60 domestic corporate issues eased two-tenths of a point.

The contradictory trends were generally attributed to the further waning of inflationary sentiment. There was little change in the trade picture, and actual news affecting bonds was scarce.

U. S. Issues Rise.

United States Government securities moved up one thirty-second to as much as ten thirty-seconds of a point in response to reports that the administration might make some sort of a sound-money statement soon.

In the corporation section small gains were recorded by American Smelting 5s, American Telephone debenture 5s, Consolidated Gas 5s and 5½s, Central Pacific first 4s, McKesson 5½s, Philadelphia Eelectric 4½s, Shell Pipe Line 5s, Shell Union Oil 5s, Sinclair Oil 6½s, Standard Oil of New Jersey 5s, Standard Oil of New York 5½s, Texas Corporation 5s, United Drug 5s, Utah Power 5s, Vanadium 5s, Western Electric 5s and Wilson Co. first 6s.

Allegheny Liens Suffer.

Losses of 1 to 2 or more points were suffered by some liens of Allegheny Corporation, Baltimore & Ohio, Chesapeake Corporation, St. Paul, Chicago & North Western, Erie, Illinois Central, American & Foreign Power, International Telephone, Missouri Pacific, New York Central, Nickel Plate, Philadelphia Reading Coal & Iron, Northern Pacific, Pennsylvania, Southern Pacific, Southern, Studebaker, and Frisco.

Foreign obligations were mixed. Bonds of Italy Argentina and Denmark were up 1 to 2 or more, but issues of France, Switzerland, Great Britain and Germany were somewhat soft.

The Dance of the Dollar

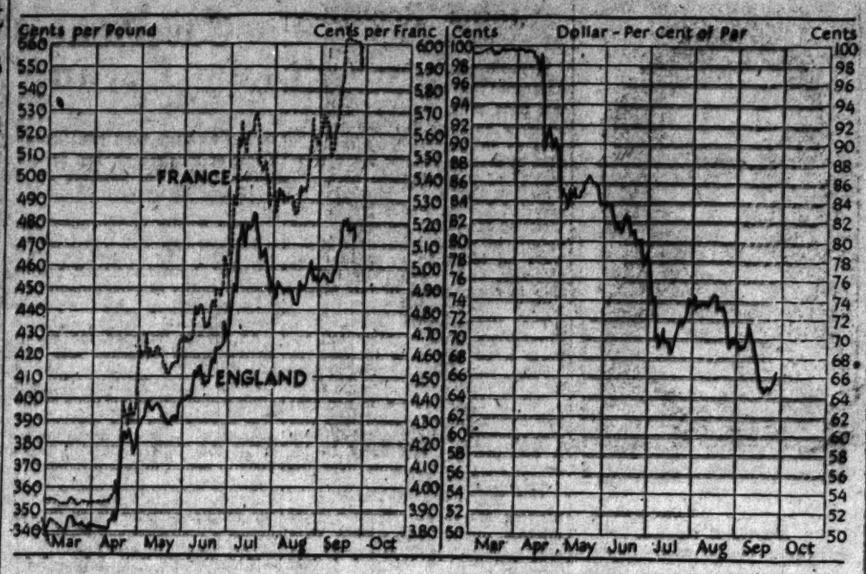

	Sept. 27	Sept. 20	Aug. 30
Gold value of dollar (per cent of mint par)	66.3	64.5	70.5
Official price newly mined gold	$31.35	32.28	20.67
Franc rate (in cents)	5.9126	6.0775	5.5594
Sterling rate (in cents per pound)	472.0895	481.4375	453.7416

Railroads Study Fare Reductions

New York, Sept. 27 (AP).—Executives of railroads in Eastern, Western and Southern territory in a joint session today considered the question of a general cut in the basic passenger fare rate, 3.6 cents a mile.

Before the opening of the meeting, which was held in the office of F. E. Williamson, president of the New York Central, some of the executives expressed the opinion that no final agreement would be reached today.

A committee composed of President Williamson of the New York Central; W. R. Cole, president of the Louisville & Nashville, and Paul Shoup, vice chairman of the Southern Pacific Co., was named last week to consider steps for a uniform lowering of rates and was expected to make its report at today's meeting.

Offer Is Approved By Pacific Eastern

Wilmington, Del., Sept., 27 (AP). Stockholders of the Pacific Eastern Corporation, formerly Goldman-Sachs Trading Corporation, last night approved acceptance of $85,000 in cash and 100,000 shares of the corporation's stock from Goldman-Sachs & Co., New York bankers, and $40,000 in cash from Ralph Jonas, New York attorney, in full settlement of all claims the corporation might have against them.

The vote was 3,041,517 in favor of approval, 10,178 shares against and 139,792 shares not voting.

The special meeting of stockholders, which began yesterday, adjourned tonight. It was attended by upwards of a score of attorneys.

Railway Is Authorized To Abandon Short Line

The Associated Press learned yesterday that the Interstate Commerce Commission authorized the Chicago, St. Paul, Minneapolis & Omaha Railway Co. to abandon its 28-mile branch line from Luverne, Minn, to Doon, Iowa.

Protests were filed by the City of Rock Rapids, Iowa, and the Minnesota Railroad and Warehouse Commission and the Board of Railroad Commissioners of Iowa.

New York Central Lines Report Loadings Loss

New York, Sept. 27 (AP).—The New York Central handled 98,048 cars of freight last week compared with 101,517 in the previous week and 91,134 a year ago. The gain over 1932 was 7.6 per cent as compared with a rise of 12.9 per cent in the week ended September 16.

Steel Prices Unchanged.

New York, Sept. 27 (A.P.).—Steel prices unchanged.

Curb's Prices Cut Again by Selling Wave

Utilities, Oils and Metals, Join in Loss; Trading 258,000 Shares.

New York, Sept. 27 (AP).—Another selling wave hit the curb list today, forcing leading shares down 1 to more than 2 points. The market opened hesitantly, but selling appeared in fair volume before the end of the first hour and after a lull was resumed around noon. A mild recovery in the afternoon failed to hold and prices closed around the day's low points.

Losses embraced utilities, oils, metals, alcohols and various specialties. General Tire & Rubber lost 6½ points while Gulf Oil dropped 5¼. Other petroleum shares yielded moderately, Humble conceding a point while Standard Oil of Indiana eased a major fraction. Bunker Hill & Sullivan and Sherwin Williams sagged more than 4 apiece.

Utilities as a group offered stiffer than other categories and excepting a drop of 2½ poinnts by Commonwealth Edison, losses were confined to around a point or less. Newmont and Hiram Walker declined 2½ each while other issues off 1 to 2 included Aluminum Co. of America, Dow Chemical, Lake Shore Mines and Parker Rust Proof. Transfers approximated 258,000 shares compared with 192,000 for yesterday.

Rubber Closes Quiet.

New York, Sept. 27 (A.P.).—Crude rubber futures closed quiet, 2 higher to 2 lower: December, 7.93; January, 8.07; March, 8.34@8.36; *May, 8.57. Smoked ribbed spot closed, *7.62. *Nominal.

REDUCED BRIEF PRICES
BYRON S. ADAMS
"I Never Disappoint"

9.26% & SAFETY
Probably never again can an annuity be bought on as favorable terms as now. Two large, strong companies still offer returns well above the average. BUT THESE MORE LIBERAL RATES CAN NOT LAST.
ANNUITY INCOMES are LARGE, but safe and dependable; they are payable for as long as you and your wife live, and they are free from ALL income taxes, for many years.
Full information MAILED without obligation. Give ages. No annoying sales methods.
George T. Black and Associates, Transportation Bldg. Nat. 9585.

Officials Unmoved By $100,000 Suit

Woman Charges Unlawful Eviction From Hotel.

Leonardtown, Md., Sept. 27 (Spl.). Although they face a $100,000 damage suit, District Attorney John H. T. Briscoe and Sheriff Richard Hammett and his son, Howard, were going about their duties today, apparently unconcerned.

The suit has been filed by attorneys for Mrs. Jeannette Lichtman, former proprietor of the Fishing Point Hotel near here, who charged she was unlawfully evicted from the hotel in May. The woman is said to have accepted $450 in payment on the sale of the hotel, but contends she had the alternative of rejecting the sale agreement.

The hotel burned August 12.

Heat Sufferers Lose Compensation Claims

Richmond, Va., Sept. 27 (AP).—The State Industrial Commission today denied claims of Miss Pearl Williams, and Miss Mary E. Clarke for workmen's compensation for prostrations by heat last June.

Commissioner W. H. Nickels, Jr. ruled the heat in the establishment where they worked was no worse than the general public suffered outside.

Rockbridge Association Gets Carload of Pigs

Lexington, Va., Sept. 27 (Spl.). The Rockbridge Live Stock Marketing Association has obtained a carload of pigs for shipment to Richmond.

This shipment is a part of the administration's pork reduction campaign.

The Markets at a Glance

What The Stock Market Did.

Advances	69	209
Declines	622	348
Unchanged	101	135
Total issues	792	692

Stocks—Prices flopped again as the inflation barometer sagged. Losses averaged four-tenths of a point. Sales increased in volume to 2,308,246 shares.

Bonds—Trading followed diverse paths and the average loss was two-tenths of a point. U. S. issues gained. Sales totaled $10,385,000.

Curb—Another selling wave hit the curb list and prices were driven lower. Utilities, oils and metals joined in the loss. Sales increased to 258,000 shares.

Wheat—Reversal of trend followed on rumor of an important statement to be made by Roosevelt and prices of wheat advanced. A rush of buying aided the rise. All grains joined in the forward movement.

Cotton—Trading was quiet and prices sank 5 to 12 points. December sold at 10.00; October at 9.74.

Rubber — Crude rubber futures closed quiet, 3 points higher to 3 lower. December sold at 7.93; January at 8.07.

Sugar—Raw sugar declined 1 point under increased offerings to 3.56. Refined was unchanged at 4.60.

Coffee—Spot coffee demand was quiet. Santos No. 4 sold at 9 to 9¼; Rio No. 7 at 7½.

Silver—Bar silver was steady. It stod in New York ¾ lower, at 39½ cents per ounce.

Gold—Bar gold sold in the United States at 31.35, a drop of 14 cents an ounce as compared with yesterday's quotation. In London it stood at 133 shillings.

Dollar—The United States dollar was strong on foreign exchanges. It stood in New York, with reference to other currencies, 4.72 t othe English pound, 5.92 cents to the French franc and 36.10 cents to the German mark.

Securities Averages.

(Associated Press.)

Stocks.	50 Ind.	20 RR.	20 Ut.	90 Tl.
Yesterday	85.6	42.7	72.3	76.6
Prev. day	89.6	44.6	74.4	80.0
Week ago	96.1	48.4	74.5	84.9
Month ago	97.6	54.4	89.9	89.6
Year ago	62.6	34.7	98.0	65.6
3 yrs. ago	148.6	114.6	204.8	153.2
6 yrs. ago	140.4	120.6	125.5	130.5
High, 1933	102.1	58.0	113.7	96.9
Low, 1933	42.3	23.5	61.5	43.9
High, 1932	72.3	39.8	111.0	73.9
Low, 1932	35.1	13.2	51.8	35.0
High, 1931	140.2	106.2	203.9	144.3
Low, 1931	60.0	30.8	92.8	61.3

Bonds.	20 Ind.	20 RR.	20 Ut.	60 Tl.
Yesterday	73.5	73.7	79.8	75.7
Prev. day	73.5	74.3	80.1	75.9
Week ago	73.9	74.9	80.5	76.4
Month ago	75.7	81.2	84.7	80.5
Year ago	68.4	71.3	84.8	74.1
2 yrs! ago	75.1	87.4	94.1	85.5
3 yrs. ago	94.3	109.7	101.2	101.7
High, 1933	77.1	84.9	88.5	83.5
Low, 1933,	58.3	57.0	74.1	63.6
High, 1932	71.3	78.0	86.2	78.1
Low, 1932	53.2	47.4	70.9	57.5
High, 1931	90.4	105.7	101.5	98.7
Low, 1931	62.3	62.3	80.2	68.5

(Copyright, 1933, Standard Statistics Co.)

Money Markets.

Foreign Exchange.

New York, Sept. 27 (A.P.).—Foreign exchange easy. Great Britain in dollars, others in cents.

Great Britain—Demand, 4.72; cables, 4.72.

France—Demand, 5.92; cables, 5.92.

Demand Rates.

Italy	7.96	*Roumania	.93
Belgium	21.10	*Argentina	38.87½
Germany	38.10	*Brazil	7.44
Holland	61.03	Tokio	47.87½
Norway	23.72	Shanghai	30.50
Sweden	24.35	Hongkong	34.00
Denmark	21.10	Mexico City	
Switzerland	29.30	silver peso	28.25
Spain	12.44	Montreal in	
*Portugal	4.80	New York	97.18¾
*Jugoslavia	2.08	New York in	
*Austria	17.25	Montreal	102.87½

*Nominal.

New York.

Call money, steady; ¾ per cent all day. Time loans, steady; 60 days, ¾@1; 3-4 months, ⅞@1; 5-6 months, ⅞@1 per cent.

Prime commercial paper, 1½. Bankers' acceptances unchanged.

Bar silver easy, ¾ lower at 39½.

Today's newly mined gold price was announced by the U. S. Treasury at 31.35, a drop of 14 cents an ounce from yesterday's quotation.

London.

Bar gold, 133s. (U. S. Treasury equivalent, $31.35).

Money, ½ per cent. Discount rates, short bills, ½@⅝; three-month bills, ⅝ per cent.

Bar silver easy, ¼ lower at 19d.

Paris.

Three per cent rentes, 67 francs 90 centimes; 4½ per cent rentes, 81.50.

Exchange on London, 75.51½. The dollar was quoted at 19.94.

Naval Stores Firm.

Savannah, Sept. 27 (A.P.).—TURPENTINE—Firm, 21½; sales, 53; receipts, 465; shipments, 27; stock, 17,778.

ROSIN—Firm; sales, 458; receipts, 1,829; shipments, 5,008; stock, 106,473; quote: B, D and E, 3.82½; F, G and H, 3.85; I, 3.87½; K, M and N, 3.90; WG, 4.10; WW and X, 4.30.

Flour Markets.

New York, Sept. 27 (A.P.).—FLOUR—Easy; spring patents, 5.50@5.75; soft winter straights, 5.65@5.90; hard winter straights, 6.20@6.45.

RYE FLOUR—Easy; fancy patents, 5.00@5.25.

Minneapolis, Sept. 27 (A.P.).—FLOUR—10 lower; carload lots, family patents, 7.45@7.55 a barrel in 98-pound cotton sacks; shipments, 25,595.

PURE BRAN—14.50@15.00.

Treasury Certificates.

(Reported by Chas. D. Barney & Co.)

Rate	Maturity	Bid	Offer
⅛	Dec. 15, 1933	100 10-32	100 12-32
4½	Mar. 15, 1934	100 8-32	100 10-32
⅛	Mar. 15, 1934	100 8-32	100 10-32
⅜	May 2, 1934	101 2-32	101 4-32
½	June 15, 1934	100 31-32	101 1-32
2½	Aug. 1, 1934	101 21-32	101 23-32
⅜	June 15, 1935	103 13-32	103 15-32
1¼	Aug. 1, 1935	101 4-32	101 6-32
2½	Apr. 15, 1936	102 21-32	102 23-32
2½	Aug. 1, 1936	102 19-32	102 21-32
2¼	Dec. 15, 1936	102 18-32	102 21-32
⅜	Apr. 15, 1937	102 19-32	102 21-32
2¼	Sept. 15, 1937	102	102 2-32
2½	Feb. 1, 1938	101 1-32	101 4-32
2½	June 15, 1938	101 19-32	101 21-32

Silk Market.

New York, Sept. 27 (A.P.).—Raw silk futures closed easy, ¼ lower; sales, 2,100 bales; October, 1.74; December, 1.71; January, 1.71.

Open market quotations (60-day basis): Shanghai steam filature, 78 per cent seriplane, 20-22s, 1.70; Canton double extra "A" 14-16s, 1.27; Japanese special crack double extra, 81 per cent seriplane 13-15s, 1.92.

Wool Market.

Boston, Sept. 27 (A.P.) (U. S. Dept. of Agriculture).—Medium fleece and territory wools are offered in only limited quantities and prices show an upward tendency. Strictly combing 56s to ¾-blood and 48s, 50s, ⅝-blood Ohio and similar fleeces are selling at mostly around 40 cents in the grease, while a number of houses are asking 41 to 42 cents. Strictly combing 56s, ¾-blood territory wools are firm at 75 to 78 cents secured basis, and 48s, 50s, ⅝-blood, sells readily at 70 to 72 cents.

Dried Fruits Steady.

New York, Sept. 27 (A.P.).—DRIED FRUITS—Steady, unchanged.

U. S. Treasury Receipts.

(Associated Press.)

The position of the Treasury September 26:

Receipts, $8,174,567.45; expenditures, $15,965,281.98; balance, $1,175,767,159.04. Customs receipts for the month, $27,064,014.73.

Receipts for fiscal year to date (since July 1), $2,449,789,456.07; expenditures, $2,840,915,214.39 (including $280,148,371.12 emergency expenditures); excess of expenditures, $390,125,758.32.

Hop Prices Quiet.

New York, Sept. 27 (A.P.).—Hops quiet, unchanged.

Metal Market.

New York, Sept. 27 (A.P.).—COPPER—Quiet; electrolytic spot and future, 9 asked.

TIN—Steady; spot and nearby, 47.15; future, 47.40.

IRON—Quiet, unchanged.

LEAD—Steady; spot, New York, 4.30; East St. Louis, 4.25.

ZINC—Dull; East St. Louis, spot and future, 4.75.

ANTIMONY—Spot, 7.00@7.12.

Goods Markets.

New York, Sept. 27 (A.P.).—Cotton goods sold in moderate lots in the finished goods division today. Gray cloths were quiet and fairly steady. Baron producers will begin to allocate their output for November due to the heavy demand and restricted output. Silk goods were firm, with printed silks of some types very scarce. Burlaps rule firm. After a good initial spring business on men's wear trading has become quieter. Women's wear for spot use is still in demand.

Foreign Markets.

(Associated Press.)

London—Business on the stock exchange continues small. Gilt-edged securities improved following the announcement of the terms of the new government conversion loan. Argentine rails were firm on the signing of the supplementary Anglo-Argentine trade agreement. Transatlantic issues moved irregularly following overnight advices from Wall street. German bonds were better. The closing was irregular.

Paris—Prices on the bourse opened unsteady, but a strong advance in Rio Tintos started an upward movement which was supported by the strength in rentes and De Beers. The closing was steady.

Berlin—Trading on the bourse was hesitant, although industrial shares stiffened and the market closed unsettled.

Dow-Jones Averages.

New York, Sept. 27 (U.P.).—Dow-Jones averages:

Stocks	High	Low	Close	Net Change
30 Ins	98.91	96.44	93.16	Off 4.23
20 Rails	42.07	41.43	41.75	Off 0.75
50 Uts	34.17	33.13	33.81	Off 0.73

Bonds	Close	Net Change
10 Bonds	94.34	Off 0.18
10 first rails	92.56	Off 0.22
10 second rails	91.40	Off 0.06
10 utilities	97.44	Off 0.04
10 industrials	97.58	Off 0.04

Chicago Stocks.

(Furnished by W. B. Hibbs & Co.)

	Bid	Asked
Yellow Taxi	11¼	12
Thompson	8	8¾
Wahl	1½	2
Butler Bros.	1⅜	1½
National Leather		
Swift	16½	16⅞
Swift (International)	25	25½
Libby, McNeil & Libby	3¾	4
Midwest Oil	⅛	⅜
City Con. com	⅛	⅜
City Con. of	2	2½
Edison	41	43
Public Service $100 par	22½	28
Public Service no par	25	27
Quaker com.	118	125
Quaker pf.	115½	116
Bendix	14½	15
Borg Warner	15	15½
Illinois Brick	4¼	4½
U. S. Gypsum	41½	44½
Great Lakes Dock & Dredge	14¾	15
Balaban & Katz	3	5
Consu. com.	½	¾
Consu. pf.	5	7
Electric Household	10½	11
McCord	9	10

Bank Stocks.

New York, Sept. 27 (A.P.).—Over-the-counter market.

Banks.	Bid.	Ask.
Bk Manhattan (2)	24	26
Chase Natl (1.60)	22½	24⅝
Commercial (8)	135	137
Fifth Ave (36a)	1020	1070
First Natl (100)	1245	1295
Natl City (1)	24¾	26⅝
Public new (1½)	23¼	25¼
Trust Companies.		
Bankers (3)	51	53
Bklyn Trust (4)	97	102
Cen Hanover (7a)	113½	117½
Chemical (1.80)	32¾	34⅝
Continental (.80)	13½	14⅝
Corn Exch (3)	48½	50⅝
Empire (1)	17¾	19½
Guaranty (20)	268	274
Irving (1)	15½	16⅝
Manufacturers	17½	18⅝
N Y Title & Mtge	1	2
N Y Trust (5)	82½	85½
Title G & T (.80)	18¾	19¾
United States (70a)	1570	1650
Insurance.		
Aetna Cas (1.60)	47	49
Aetna Fire (1.60)	29½	31½
Aetna Life	17⅝	19½
Agricultural (5)	59½	63½
Am Surety	26½	28½
Balt Amer	2¾	3⅜
Boston (16)	457	482
Conn Gen Life (.80)	27½	29¼
Fid & Dep	34½	36½
Firemens Ins	4⅝	6⅜
Frank Fire (1)	15½	17⅜
Glen Falls (1.60)	24½	26½
Globe & Rut	20½	22½
Great Amer (1)	14⅝	15⅝
Hanover (1.60)	22¾	24¾
Hartford Fire (2)	42¾	44¾
Home Fire Sec	4¾	6¾
Home Ins (1)	17⅜	19⅛
Lincoln Fire	2	3
Mass Bond	17	20
Natl Fire (2)	43	45
Natl Liberty (.20)	4¼	5¾
N Y Fire	10	13
Nor River (.50)	15½	17⅝
Phoenix (2)	56½	58½
Prov Wash (.90)	21¾	23¾
St. Paul Fire (6)	112	117
Sun Life	378	428
Travelers (16)	198	205
U S Fire (1.20)	28½	30½

(a) Including extras.

EMSON RING COVERS

Real Leather
have many uses—they permit you to arrange your data in an efficient manner—protect it—a side pocket is an added convenience.
11 x8½, $2.00
9½x8, $1.90
6½x3½, $1.80
And all other loose-leaf supplies.
Andrews PAPER COMPANY
STATIONERY STORE
718 13th St. NA. 1974

OFFICES
FOR RENT
1 to 14 Rooms, $20 Up

CARPENTERS' BUILDING
10th and K Sts. N.W.
Edgar J. Appel, Mgr.
1010 10th St. N. W. NA. 4967

PUT YOUR DOLLARS TO WORK WHERE THEY PAY LARGER RETURNS WITH SAFETY!
Give those dollars you have saved and have invested in one type of security or another
A NEW DEAL
There is one major industry possible the most important basic commodity we have today—Petroleum.
Due to the present Government regulations of price and production this industry is on a safer basis for profit to the investor than ever before in the history of Petroleum.
You receive a check monthly from any of the following companies:
Standard Oil and their subsidiaries
The Texas Co.
Gulf Oil Co.
Shell Oil Co.
Sinclair-Prairie, etc.
Investors in this type of security have never failed to receive their monthly check during this depression.
Disbursements at present prices yield over 11 per cent annually. Checks payable monthly. Will gladly furnish information without any obligation.
Andrew E. Fodor
Southern Bldg.
Nat. 6625. 15th & H Sts.

TO INVESTORS
BUY CITY CENTRAL BUSINESS PROPERTY NOW. PERSONALLY DIRECT ITS FUTURE, AND BE YOUR OWN "BOARD OF DIRECTORS." CONVERT INTANGIBLES INTO REAL PROPERTY. OUR "FOR SALE" LISTINGS ARE EXTENSIVE AND SELECTED. INTERVIEWS AND CORRESPONDENCE INVITED.
WEAVER BROS REALTORS
WASHINGTON BUILDING, WASH., D. C.
Telephone District 9486
Mortgage Loan Correspondent
Metropolitan Life Insurance Co.

Transactions on N. Y. Bond Market

Total today, $10,385,000. Previous day, $10,066,000. Week ago, $14,670,000. Year ago, $8,929,000. Two years ago, $18,636,000. January 1 to date, $2,537,356,000. Year ago, $2,251,441,000. Two years ago, $2,157,976,000.

UNITED STATES GOVERNMENT BONDS
(Dollars and thirty-seconds.)
(Sales in $1,000.)

Sales		High	Low	Last
40	Lib 3½ '32-47	102.18	102.12	102.14
19	Lib 1 4½ '32-47	102.25	102.23	102.23
143	Lib 4 4¼ '33-38	103.2	102.28	102.31
98	Trs 4½ '47-52	110.18	110.10	110.10
10	Trs 4 '44-54	106.13	106.13	106.13
120	Trs 3¾ '46-56	104.22	104.19	104.19
20	Trs 3¾ '40-43 J	102	101.28	101.29
56	Trs 3¼ '43-47 M	102	101.22	102
96	Trs 3¼ '41-43 M	102	101.28	101.28
308	Trs 3¼ '41	101.13	101.10	101.11
58	Trs 3¼ '46-49	100.7	100	100.6
73	Trs 3 '51-55	99	98.28	98.28

Sales		High	Low	Last
	CORPORATION BONDS.			
	A			
29	Alleghany 5 '44	57	54	54
36	Am & For P 5 2030	37½	35	36
8	Am I G Ch 5½ '49	83½	82	83½
2	Am Met 5½ '34	94½	94½	94½
24	Am Smelt 5 '47	88½	87½	88½
10	Am T & T 5 '60	105½	105½	105½
10	Am T & T 5 '65	103¾	103½	103¾
15	Am T&T cvt 4½ '39	114¼	114½	114¼
17	Am W W & El 5 '34	95½	95½	95½
2	Ann Arb 4½ '39	88	88	88
11	At&SF cvt 4½ '48	97	96½	96½
43	AT&SF 95		93¼	92½	93
3	Atl Refin 5 '37	103	103	103
	B			
4	B&O rfg 6 '95	73½	72	72
20	B&O 1st 5 '48	99	98½	99
14	B&O 4 '48	89	88	88
11	Beth Steel rfg 5 '42	101½	101½	101½
3	Brn M 5 5 '51	106½	106½	106½
40	Bklyn Ry 7s 6 '55	90	88½	89½
5	But Gen El 4½ '51B	102¾	102¾	102¾
17	But R & P 4½ '57	54	53	53
	C			
14	Can Nat Ry 4½ '68	97½	96⅞	97
24	Can Nor 7 '40	104½	103¾	104½
9	Can Pac 4½ '60	67¾	66¾	67
71	Can Pac 4 perp	50¾	50	50
5	Can Ill E&O 5 '51	49½	49½	49½
13	Cen Pac 5 '60	69½	69	69½
196	CentPac 1st gtd 4 '49	75¾	75¼	75¾
1	Certain-teed 5½ '48	44½	44½	44½
196	Chesap Corp 5 '47	98	96½	96½
1	C & O gen 4½ '92	100	100	100
1	CE&C gen 6 '58	61¾	61¾	61¾
10	Chi & Ill 5 '51	11	11	11
1	Chi G L & C 5 '37	102½	102½	102½

Press Building May Be Home Of Deposit Unit

Federal Insurance Group Favors It for Office, Realtors Say.

Real estate circles were buzzing yesterday with the report that the National Press Building will be the new home of the Federal Deposit Insurance Corporation. Formative agencies for the work of this corporation now are housed in the Treasury Department Building.

Although official confirmation was unobtainable either at the Treasury Department or at headquarters of the National Press Building Corporation, it was understood that negotiations whereby the Federal Deposits Insurance Corporation would occupy a considerable amount of space in the Press Building had reached a successful conclusion. Some reports place the amount of space to be occupied as high as an entire floor and a half.

The Federal Deposit Insurance Corporation recently was apopinted by President Roosevelt to administer the deposit insurance clause of the banking act. Under the terms of the act, insurance of bank deposits up to $2,500 will begin January 1. Six months later, a more permanent system of insurance will be adopted covering much larger amounts.

Capital Traction Deficit.

The August statement of operations of Capital Traction Co. was filed yesterday with the Public Utilities Commission. The net income item revealed a deficit of $17,734.97, as compared with one of $15,495.95 for the month last year.

Operating revenues in August amounted to $219,143.65 in comparison with those of $237,725.64 in August, 1932, a recession of $18,581.99. Operating expenses were $190,159.06, as against $208,721 in the month in 1932, a reduction of $18,562.26.

An operating income of $13,590.19 was reported for last month, in comparison with one of $15,191.53 for the month a year ago, a reduction of $1,601.34. Nonoperating income was practically the same as that of the month in 1932 as was interest on bonds.

Drop in Passengers.

Revenue passengers numbered 2,656,566. The number in August, 1932, was 2,873,573, or 217,007 more than that of last month.

For the first eight months of the present year, the company announces a decline of $287,868.56 in operating revenues. Operating expenses, however, were reduced by $229,929.87 in this period. At the conclusion of the period, the item shows a decrease of $51,032.80.

Net income revealed a deficit of $14,063.11 against a net gain in this item in the similar comparative period last year of $43,364.41, a drop of net for the year thus far of $57,427.52.

Revenue passengers for the first eight months of 1933 totaled 23,468,085, in contrast with 26,554,116 for the similar length of time last year, or a decline of 3,068,031.

Stock Business Improves.

Business improved yesterday on Washington Stock Exchange. There was a 500 transaction in Washington Gas 5s bonds at 103½, 3-point recession. In the stock trading, Potomac Electric 6 per cent preferred came out at 109 in a 2-share exchange and moved up to 110 in a 10-share transaction. These represented 3 and 2 point declines from the last previous sales.

Potomac Electric 5½ preferred moved in three lots of 9, 1 and 10 shares, at 107, a point loss. Eight shares of Mergenthaler Linotype changed hands at 26, point gain.

After call, 7 shares of Capital Traction sold in two lots, of 5 and 2 shares, at 13¼, fractional rise.

Trade Trends.

(Associated Press.)

Tin—Despite the considerable drop in quotations during the past week, consumers continue to show but slight interest in the market, according to trade interests.

Wash goods—Prices lack stability and the competitive situation among converters is said to be not favorable to an immediate improvement. Market observers assert that selling prices in trading quarters are below production costs.

Gasoline—Reports to the trade say that the Midwest market for spot gasoline is weak, with offerings at 4 cents a gallon for low content material. The bulk of the movement, however, is reported at from 4¼ to 4½ cents.

Cotton yarns—The market is showing increased activity and a steadier price trend, it is reported in mill quarters. The greatest improvement has occurred in carded and combed yarns.

Local Stocks

(Furnished by W. B. Hibbs & Co.)
Regular call, 11:15 a. m.

Sales.

Washington Gas 5s, 1960, $500 at 103½.
Potomac Electric 6% pfd., 2 at 109, 10 at 110.
Potomac Electric 5½% pfd., 9 at 107, 1 at 107, 10 at 107.
Mergenthaler Linotype, 8 at 26.

After Call.

Capital Traction Co., 5 at 13¼, 2 at 13¼.

Bonds.	Bid.	Asked.
Public Utility.		
Amn. Tel. & Tel. 4½s, '39	115½	....
Amn. Tel. & Tel. ctl. tr. 5s	106	....
Anacostia & Pit. R. R. 5s	47	50¼
Anacostia & Pit. guar. 5s	92½	95
C. & P. Tel. of Va. 5s	103	....
Capital Traction R. R. 5s	53½	55
City & Suburban 5s	47	50
Georgetown Gas 1st 5s	103½	....
Potomac Elec. cons. 5%	104	....
Potomac Elec. 6s, 1953	106	....
Washington Gas 5s, '60	103½	105
Washington Gas 5s, '58	82½	84½
Wash. Gas 6s, series B	102⅝	....
Wash. Ry. & Elec. 4s	87½	88
Miscellaneous.		
Barber & Ross, Inc., 6½s	60	....
Chevy Chase Club 5½s	101	....
Col. Country Club 5½s	98	....
D. C. Paper Mfg. 6s	10	....
Wash. Mkt. Cold Stg. 5s	88	....
Stocks. Public Utility.		
*Amn. Tel. & Tel. (9)	120½	....
Capital Traction Co. (b)	13	16
Wash. Gas Lt. Co. (3.60)	57	62
Nor. & Wash. Steamboat	84	....
Pot. Elec. Pwr. 6% pfd	109½	111
Pot. Elec. Pwr. 5½% pfd	106	107½
Wash. Ry. & El. com. (7b)	265	315
Wash. Ry. & El. pfd. (56)	86½	87½
Miscellaneous.		
Emer. Bromo-Selt. A (2)	22	25
Lanston Monotype (4)	47	50
Mer. Tr. & Stge. pfd.	28	30
Mergenthaler Linotype	26	28
Peoples Dr. sto. pfd. (6½)	82	86
Wood. & Loth. com. (1.50)	25	....
Wood. & Loth. pfd. (7)	106½	....

*Ex dividend. b Books closed.

On Bankers' Council

Harris & Ewing.

HENRY H. McKEE, president of National Capital Bank, who has been appointed to the executive council of the American Bankers Association.

Pennsylvania Area Joins Recovery

Waynesboro, Pa., Sept. 27 (Spl.). Assurance that Waynesboro is keeping pace with increased railroad business through the country, as well as in general lines of business, is seen in reports today from centers of transportation here.

Marked business improvement is reported by the Pennsylvania and Western Maryland railroads. The upturn in railroad business is always an index to gains in other channels, and is especially noticeable in comparisons of this season with the same period in 1932.

The Pennsylvania Railroad, through its agent T. MacWest, reports a 60 per cent increase in inbound and outbound freight during September so far over the same month of 1932, while a 75 per cent increase in August carloadings was also reported for outbound freight. A like increase was noted in inbound freight in August over the same month of 1932.

A. J. Barnes, freight agent of the Western Maryland, reports a great interest in inbound freight over that road for August. A 40 per cent increase in inbound freight for September so far was reported by Mr. Barnes over September a year ago.

Conservative Bankers Praise Government's Cut of Deficit

New York, Sept. 27 (AP).—Those conservative bankers and economists who have been afflicted with a sort of inflation phobia, are now taking some real comfort in the Government's improved fiscal position.

Those wholly uncontrolled inflations, which have torn through several countries at various times in the past, have almost all resulted from inability of Government revenues to catch up with Government expenditures.

As deficits widened the government's credit vanished and there was finally no recourse save the printing press. That was the situation which led to our issue of Civil War greenbacks, and that was the nemesis of the old German mark.

But the sharp reduction of our Federal deficit in recent months has depicted a Nation in control of its finances, and with such control in the saddle, proponents of inflation argue, a restricted and salutory inflation should be possible.

Nevertheless, it is acknowledged that inflationary steps must be taken with care, if the market for Government bonds is not to be harmed.

The dip in gilt-edged securities a few days ago, when inflation-minded Senators were making known their views in Washington, was indicated by conservatives as significant. If the Government intends to refund any substantial part of its indebtedness, Wall street authorities say, it is apparent that it must handle the inflation problem skillfully.

The Federal Government's financial statement for the period of July 1 to September 16, makes reassuring reading, compared to the preceding record. Receipts exceeded those of a year previously by $212,000,000, while expenditures were $271,000,000 less. As a result, the deficit for the fiscal year which started July 1 was on September 16 only $229,000,000, compared with $712,000,000 in the like period of last year.

The Government's huge public works program, however, will require considerable financing as it progresses. The public debt on September 16 was $23,061,000,000, which, while about $6,876,000,000 above the total at the end of the 1929-30 fiscal year, was still $3,536,000,000 below the post-war peak reached in 1919.

Virginia May Cut Corporate Taxes

Charlottesville, Va., Sept. 27 (Spl.). The State Corporation Commission proposes to reduce the assessments upon corporations operating in Albemarle by $137,773 for purposes of taxation this year, and a review of these reductions has been ordered by the county board of supervisors.

The schedule of 1933 assessments submitted to the board by the commission calls for increases on four companies totaling $1,481 and reductions in the valuation of eleven companies' properties amounting to $139,614. The net loss, therefore, comes to $137,773.

J. Fendol Garth, commissioner of revenue, in submitting the commission's figures to the supervisors, estimated the loss in taxes by this reduction would come to $2,930. The lowering in this county rate of taxation on real estate will bring the total of taxes collected from the corporations this year still further below those collected in 1932. Increases in assessments are as follows: American Telegraph & Telephone Co., $880; Appalachian Power & Light Co., $735; Virginia Gas Transmission Co., $65; Western Union Telegraph Co., $51. There was no change in the case of the Charlottesville and Albemarle Railway Co.

Southern Peanut Men Confer Here on Prices

Peanut shellers and growers from seven Southern States conferred with Agricultural Adjustment Administration officials yesterday in an effort to map out a plan for increased prices to growers, according to the Associated Press.

The conference, started Tuesday, was resumed with possibilities of a marketing agreement and a crop control program being discussed. Representatives were present from North Carolina, South Carolina, Virginia, Georgia, Alabama, Florida and Texas.

Pennsylvania Railway Freight Cut 4,544 Cars

New York, Sept. 27.—The Pennsylvania Railroad handled 94,338 cars last week against 98,882 the week before and 87,180 a year ago, according to information received by the Associated Press.

50 Firms Sign for Expansion.

Farmville, Va., Sept. 27 (Spl.).—Fifty firms have signed up for membership in the Farmville Trade Expansion Bureau, which has for its purpose the expansion of business in this trade area. It is planned to have a trade expansion "jubilee" in Farmville on Friday, September 29.

Wheat Climbs On Roosevelt Policy Rumor

Rush of Eastern Buying Aids Price Advance; Winnipeg Weak.

Chicago, Sept. 27 (AP).—Violent reversal of trend swept wheat prices up more than 3 cents a bushel late today as compared with earlier levels.

The sudden rise followed rumors that President Roosevelt was to make an important announcement tonight. Preceding the advance at the last, wheat values had a general downward tendency, owing in great degree to uncertainty over Washington and industrial prospects and because of notable weakness of the grain market in Winnipeg.

Chicago wheat prices closed firm around the day's top point, ⅞ to 1⅜ above yesterday's finish; corn, ¼ to ½ up; oats, ⅜ to ⅝ advanced, and provisions, 2 cents to 50 cents down.

Rush of Buying.

A rush of buying on the part of houses with Eastern connections went hand in hand with word about President Roosevelt's expected statement.

Selling from the Northwest developed just at the finish of trading here, but failed to overcome the upward impetus of the market here. On the other hand, the Winnipeg market did not show much recuperative power, and closed 1⅛ to 1¼ cents down.

Friends of higher prices in Chicago contended that there was no reason for United States wheat market declines, except that confidence had been shaken by elements of uncertainty which naturally intimidated investors.

Buying by Millers.

Purchases for domestic millers were pointed to as significant in this respect. Winnipeg weakness was attributed to increased stocks of Canadian wheat, 217,123,000 bushels against 176,461,000 at this time last year, and to large European arrivals of wheat from other countries than Canada, together with a better outlook for growing crops, both in Australia and Argentina.

Corn and oats rallied with wheat. Some uneasiness was shown regarding indications that estimates of 1933 corn yields would be curtailed.

Provisions ran into liquidating sales, but sympathized with late strength of grains.

Futures Price Range.

	Open.	High.	Low.	Close.
Wheat—				
September	85⅞	87⅞	85⅛	87⅞
December	89⅜	91⅜	88⅛	91
May	93⅞	95⅛	92⅝	95⅜
Corn—				
September	46	47¼	46	47⅛
December	50⅜	51⅝	49⅛	51⅜
May	57⅛	57⅞	55⅞	57⅞
Oats—				
September	36½	37	36	37
December	39⅝	40	38⅞	39⅞
May	43½	43⅞	42⅞	43⅞
Rye—				
September	66¼	66⅝	65½	66⅝
December	70⅜	72	68⅞	71⅞
May	77¼	78⅜	75⅞	77⅞
Barley—				
September	54¼	54¼	54¼	54¼
December	56⅜	58½	56⅜	58¼
May	63⅛	63½	63⅛	63½

Cash Grain.

WHEAT—No. 2 red, 85¾; No. 1 hard, 87.
CORN—No. 1 yellow, 47; No. 2 white, 46¼@47½.
OATS—White, 36½@37½.
RYE—No sales.
BARLEY—52@80.
TIMOTHY SEED—5.50@8.00 cwt.
CLOVER SEED—8.00@10.25 cwt.

Commodities Rise Slightly During Week

New York, Sept. 27.—The Daily Weighted Price Index, compiled by Dun & Bradstreet, Inc., rose to 104.50 on Monday, due to rumors of inflation. This was the highest level reached since August 10. The prospects for immediate inflation, however, have petered out, and the daily index dropped from 104.20 on Wednesday to 102.76 on Thursday. Declines in steers, lambs, silk, tin, silver, wheat, corn, rye, oats, and lard were responsible for the lower index. The latest figure compares with 102.10 a week ago, 101.54 a month ago, and 80.26 for the like date of 1932.

Following is tabulated the Dun & Bradstreet Daily Weighted Price Index of 30 basic commodities compiled from quotations furnished by the United Press, since July 1 for this year and last. (1930-1932 equals 100):

1933		1932	
July 1	99.81	July 2	72.71
July 3	Holiday	July 4	Holiday
July 4	Holiday	July 5	73.38
July 5	101.70	July 6	74.05
July 6	103.90	July 7	74.83
July 7	104.55	July 8	75.00
July 8	105.34	July 9	74.38
July 10	106.68	July 11	75.15
July 11	108.38	July 12	75.01
July 12	110.04	July 13	75.11
July 13	109.96	July 14	75.73
July 14	110.41	July 15	74.83
July 15	111.63	July 16	74.91
July 17	112.79	July 18	75.06
July 18	113.52	July 19	74.83
July 19	112.99	July 20	74.79
July 20	108.14	July 21	74.04
July 21	104.46	July 22	73.82
July 22	104.41	July 23	73.98
July 24	104.55	July 25	75.37
July 25	104.57	July 26	75.83
July 26	105.86	July 27	76.55
July 27	107.98	July 28	76.69
July 28	107.04	July 29	74.99
July 29	105.42	July 30	75.03
July 31	105.59	Aug. 1	76.61
Aug. 1	103.79	Aug. 2	76.48
Aug. 2	105.17	Aug. 3	76.68
Aug. 3	105.18	Aug. 4	76.82
Aug. 4	104.44	Aug. 5	76.07
Aug. 5	Holiday	Aug. 6	76.71
Aug. 7	103.58	Aug. 8	79.57
Aug. 8	103.80	Aug. 9	79.78
Aug. 9	104.88	Aug. 10	80.33
Aug. 10	105.65	Aug. 11	80.55
Aug. 11	104.05	Aug. 12	78.91
Aug. 12	Holiday	Aug. 13	78.70
Aug. 14	100.30	Aug. 15	79.85
Aug. 15	100.40	Aug. 16	80.14
Aug. 16	98.69	Aug. 17	80.06
Aug. 17	100.41	Aug. 18	79.36
Aug. 18	100.97	Aug. 19	78.11
Aug. 19	Holiday	Aug. 20	77.97
Aug. 21	101.54	Aug. 22	78.08
Aug. 22	102.11	Aug. 23	78.29
Aug. 23	102.74	Aug. 24	79.81
Aug. 24	101.44	Aug. 25	80.53
Aug. 25	102.03	Aug. 26	79.97
Aug. 26	Holiday	Aug. 27	81.47
Aug. 28	101.73	Aug. 29	82.45
Aug. 29	100.93	Aug. 30	82.61
Aug. 30	101.02	Aug. 31	81.41
Aug. 31	102.31	Sep. 1	81.54
Sep. 1	101.49	Sep. 2	81.15
Sep. 2	Holiday	Sep. 3	81.56
Sep. 4	Holiday	Sep. 5	Holiday
Sep. 5	100.60	Sep. 6	83.21
Sep. 6	100.38	Sep. 7	83.30
Sep. 7	99.81	Sep. 8	82.04
Sep. 8	98.63	Sep. 9	80.85
Sep. 9	98.98	Sep. 10	80.78
Sep. 11	99.89	Sep. 12	81.06
Sep. 12	100.66	Sep. 13	80.35
Sep. 13	101.48	Sep. 14	80.79
Sep. 14	102.10	Sep. 15	80.22
Sep. 15	102.26	Sep. 16	78.39
Sep. 16	102.99	Sep. 17	77.99
Sep. 18	104.50	Sep. 19	80.05
Sep. 19	104.37	Sep. 20	79.88
Sep. 20	104.20	Sep. 21	79.83
Sep. 21	102.76	Sep. 22	80.36

1933 High .... July 18 113.52
1933 Low .... Jan. 20 67.88
1932 High .... Jan. 7 84.41
1932 Low .... Dec. 24 69.55
1926 Average 171.52

Complete Transactions Yesterday on New York Stock Exchange

Total today, 2,306,246; previous day, 1,435,010; week ago, 2,419,750; year ago, 1,363,910; two years ago, 3,204,207; January 1 to date, 543,571,760; year ago, 346,558,844; two years ago, 441,612,036.

Sales in hundreds.		High	Low	Last	Chg.	Bid
	A					
22	Adams Exp	8⅝	8⅜	8⅜	-⅜	8⅜
4	Adams-Millis (1)	17	16	17		16¾
6	Addressog	8⅞	8½	8⅞	+⅛	8½
4	Advance Rume	5¼	5	5	-¼	5
7	Affiliat Prod (.60)	7½	7¼	7¼	-⅛	7¼
29	Air Reduc (3¾)	107½	104½	106½	-2¾	104½
7	Air-Way El Ap	2⅝	2¼	2¼	-¼	2⅜
259	Alaska Jun (.60)	25½	23	23⅛	-2¼	23⅛
45	Alleghany	4⅜	4	4	-⅜	4
1	Alleg pf xw	8⅝	8⅝	8⅝	+⅛	7
6	Alleg pf $30 ww	9	8¼	8¾	-½	8
1	Alleg Steel	19½	19½	19½	+1½	17
44	Al Chem & Dye (6)	136	133	134	+2	134
3	Al Chem & Dye pf (7)	123¼	123¼	123¼	+1¼	123¼
16	Allis-Ch Mfg	16⅜	15½	15½	-1⅝	15½
2	Alpha P Cem	14⅝	14½	14⅝	+⅛	14½
1	Amal Lea	6	6	6	-½	3
25	Amerada (2)	42	38	38	-4	38¼
7	Am Ag Chem Del	26	25½	26	-½	26
18	Am Bank Note	15½	14	14	-1⅜	14
.20	Am Bank N pf (3)	41½	41½	41½	+½	41
46	Am Beet Sug	12¼	11⅛	11½	-¾	11⅜
4.10	Am Beet Sug pf	63	57½	60	-2½	60
2	Am Brake Shoe (.60)	30	29¾	29¾	-½	29½
111	Am Can (4)	89⅛	87	87⅜	-2⅜	87
24	Am Car & Fdy	28½	26⅝	27¼	-¾	27¼
1	Am Car & F pf	43¼	43¼	43¼	-2¾	40¼
1	Am Chicle (3b)	46	46	46		45
149	Am Coml Alco	58	54½	55⅛	-3⅛	55
1	Am Encaus Til	2½	2½	2½		2¼
1	Am Europ	6¾	6¾	6¾	-¾	7
49	Am & For Pow	9⅞	9	9⅜	-⅜	9⅜
2	Am & F P $6 pf	13½	13½	13½	-1½	13⅝
3	Am & F P $7 pf	19	19	19	-1½	19
8	Am & F P 2 pf	12	11¼	12	+⅜	11¼
5	Am-Hawaii S S (1)	14⅝	14½	14½	-½	14½
5	Am Hide & Lea	8⅝	7¾	7¾	-1¼	8
6	Am Hide & Lea pf	35⅝	33⅜	33⅜	-4⅜	33½
3	Am Home Prod (2.40)	33⅜	33⅜	32⅝	-⅜	32⅝
12	Am Ice	8¼	7⅝	7⅞		7½
28	Am Internat	9¼	8⅞	8¼	-⅝	8⅜
3	Am-La Fra & F	1⅛	1⅛	1⅛		1⅛
30	Am Loco	31½	29	29⅝	-2¼	29½
1	Am Loco pf	54	54	54	-2	53¼
14	Am Mach & Fdy (.80)	16¼	15½	15¾	-⅝	15½
1	Am Mach & M ctf	3⅜	3⅜	3⅜	+⅛	3⅜
72	Am Metal	17⅞	16⅝	16⅞	-1¼	16⅞
2	Am Met 6% pf	70½	70½	70½	-½	70
.20	Am News (1½)	25⅝	25¾	25¾	+¾	25¾
51	Am P & L	8¼	7⅜	7⅞	-⅜	7⅞
1	Am P & L $6 pf (1½)	20½	20½	20½	+½	16⅛
1	Am P & L $5 pf (1¼)	16⅝	16⅝	16⅝	-⅜	16
154	Am Rad Std San	13⅛	12¾	12⅞	-1	12¾
107	Am Roll Mill	19½	17⅞	18⅛	-⅞	18⅛
3	Am Safety Raz (3)	37½	36½	37		37
7	Am Seating	3	2¾	3		2¾
3	Am Ship & Com	1½	1½	1½		1⅜
.20	Am Ship Bldg (2)	18¾	18¾	18¾	-3	15½
511	Am Smelt & R	44⅞	40½	40½	-3⅝	40½
4	Am Smelt pf	83	82	82		81¼
2	Am Smelt 2 pf	62⅝	60	60	-3½	60½
5	Am Snuff (3¼b)	50	49	49	-1	49
19	Am Stl Fdrs	21	20⅛	20½	-1	20⅛
6	Am Stores (2½g)	38½	38	38	-1	38¾
8	Am Sugar Ref (2)	63	61	61	-2	61
5	Am Sumat Tob	16	16	16	-1	15½
133	Am Tel & Tel (9)	122¾	120⅛	120¼	-2⅜	120⅛
2	Am Tob (5)	83¼	82⅝	82⅝	-2⅜	82½
55	Am Tob B (5)	87	84½	86¼	-1¼	86
4	Am Tob pf (6)	114¼	114	114	-½	113¼
2	Am Type Fdrs	11	10½	10½	-1½	11
.70	Am Type F pf	20	20	20	-1¼	18
42	Am Wat Wks (1)	21	19¾	20¼	-⅜	20⅛
3	Am Wat Wks ctf (1)	19⅝	19½	19½	-2⅛	18⅛
1	Am W W pf (6)	52	52	52	-5½	54⅛
8	Am Woolen	11⅝	11⅛	11⅛	-⅞	11
6	Am Wool pf	48½	47	47	-4¼	46⅛
8	Am Zinc Ld & S	7	6¾	6¾	-½	6⅝
223	Anaconda	16⅜	15	15	-1	15
2	Anacon W & C	11	11	11	-1	10⅝
8	Anchor Cap (.60)	22½	21⅞	22	-1	21⅛
1	Andes Cop	8⅝	8⅝	8⅝	-1⅜	8½
1	A P W Paper	6	6	6		5
68	Arm Ill A	4⅜	4⅜	4⅜	-¼	4⅜
14	Arm Ill B	3	2⅞	2⅞		2⅞
28	Arm Ill pf	55⅝	51	51⅝	-3¾	51¼
3	Arnold Const	4⅛	4	4	-⅛	4
3	Assd App Ind	1⅝	1⅝	1⅝		1⅝
8	Assd Dry Gds	15	13¾	14⅛	-1⅜	13¾
48	Atch T & S F	58	55	55	-4½	54½
5	Atchison pf (3)	63	62	63	+2	61
11	Atl Cst Lne	35⅞	32	33¾	-2⅞	32
61	Atl Refin (1)	27	25	25	-2⅜	25
4	Atlas Pow	25¼	23¼	25	-1	24½
12	Atlas Tack	26½	26	26¼	-1	25⅞
53	Auburn Auto (2)	48	46¼	46⅝	-1⅛	46⅝
4	Aust Nich	5	4½	4¾	-⅜	4½
76	Aviation Corp	9⅛	8½	8½	-⅝	8½
	B					
131	Baldwin Loc	13⅛	12⅛	12⅜	-½	12⅜
133	Balt & Ohio	29	26⅝	27	-2⅛	26⅞
10	Balt & O pf	27½	26¼	27	-2⅜	26⅜
1	Bang & Ar (2)	34½	34½	34½		34½
.50	Barker Bros	3½	3½	3½	-½	3⅛
70	Barnsdall	9⅛	8⅝	8⅝	-⅜	8⅜
2	Beatrice Cr	13	13	13	-⅛	12⅝
1	Beech-Nut P. (3)	61¼	61¼	61¼	-2¼	61
13	Belding-Hem	9¼	9	9	-¼	9
1	Belg N Ry ptc pf (5.86)	92½	92½	92½	-1⅜	91⅝
64	Bendix Aviat	15½	14¾	14¾	-⅝	14⅝
8	Benef Ind Ln (1½)	14½	13⅝	14	-¼	13⅝
13	Best & Co (¼g)	26⅜	26¼	26⅜	-1½	26¼
149	Bethlehem Stl	35⅞	32½	33	-2¼	32¾
1	Beth Stl pf	56½	56½	56½	-1⅜	56
.70	Bigelow-San	23½	23	23	-2	23
8	Blaw-Knox	12½	11½	11½	-1¼	11⅝
13	Bohn Alum (1)	40½	36½	37½	-2	37¼
35	Borden (1.60)	23½	22½	22½	-1¼	22
21	Borg-Warner	15¾	14¾	14¾	-⅝	14⅝
43	Briggs Mfg	9⅝	9	9⅛	-⅞	9⅛
7	Bristol Myers	35½	34½	34⅝	-⅜	34½
11	Bklyn & Qu T	6⅞	6⅛	6⅛	-⅜	6
41	Bklyn-Man T	32¼	29⅞	30	-3¼	30
1	Bklyn Un Gas (5)	68½	68½	68½	+½	67
6	Brunswick-Bal	10½	9⅜	9⅜	-2	9¼
5	Bucy-E cvt pf	10½	10	10½	-1	10
26	Budd Mfg	6¼	5⅞	6	-¼	5⅝
.20	Budd Mfg pf	26⅜	26⅜	26⅜	-¼	26½
38	Budd Wheel	5¼	4⅝	4⅝	-⅜	4¼
29	Burr Ad Mach (.40)	14⅞	13⅞	14	-1	13⅞
2	Bush Term	2⅜	2⅜	2⅜	+¼	2½
.20	Bush T Bldg pf	7⅜	7⅜	7⅜	-2⅛	5⅛
1	Butte Cop & Z	2⅞	2⅞	2⅞	-⅛	2¾
2	Butterick	3¼	3	3	-¼	3⅛
36	Byers Co	26⅜	24¼	24¼	-2½	24
	C					
2	Calif Pack	22½	22⅛	22½	-1½	21
3	Callahan Z-Ld	1	1	1	-⅛	1
30	Calumet & Hec	6	5⅝	5¾	-⅜	5¾
3	Campbell Wy	9	8⅝	8¾	-¾	8
87	Canada D G Ale (1)	31	28⅞	28⅞	-1⅜	28⅞
105	Canad Pac	14	13⅜	13⅜	-⅛	13⅜
4	Cannon Mills (1.10b)	27¼	27	27	-¾	26½
.40	Cap Adm pf A (3)	27½	27½	27½		27½
105	Case (J I)	68⅜	64½	65½	-2¾	65¼
28	Caterpillar Tractor	20	19⅛	19½	-¾	19¼
244	Celanese	39¾	36⅝	38	-⅜	37¾
2	Celotex ctf	1⅝	1½	1⅝	+⅛	1½
8	Cent Aguirre (1½a)	33	31¼	31¼	-2¾	31⅛
2	Cent R R N J	70	70	70	-31	70
1	Century Rib M	7	7	7		6⅜
264	Cerro de Pas	36¼	33	33⅛	-3¼	33
12	Certain-teed	3¼	3	3	-½	3
3	Checker Cab	16	16	16		16
101	Ches & Ohio (2.80)	42⅜	41	41	-1⅜	41
13	Ches Corp (2)	40	38½	39	-2⅛	38½
2	Chi & E Ill pf	2⅜	2¼	2⅜		1⅝
39	Chi & N W	9½	8⅝	9	-⅝	8⅝
4	Chi & N W pf	15¼	15	15	-1⅜	13½
3	Chi Gt West	3⅜	3½	3½	-⅛	3⅜
5	Chi Gt W pf	9⅛	8½	8⅞	-⅛	8⅛
19	Chi M St P & P	6⅝	6	6	-⅝	5⅜
77	Chi M St P & P pf	10	9	9¼	-⅜	9⅛
144	Chi Pneu T	7⅝	6⅞	7	-⅜	6¾
1	Chi Pneu T pf	17	17	17	-1	17
9	Chi Rk Is & P	4⅜	4½	4½	-⅛	4½
2	C R I & P 6% pf	6½	6⅝	6⅝	-⅛	6
5	C R I & P 7% pf	8⅛	7⅛	7½	+⅛	7
5	Chick Cot Oil (⅜g)	22⅜	22	22	-1	22
3	Childs Co	5⅝	5½	5½		5¼
1163	Chrysler (½g)	43	40⅝	40⅝	-2	40⅝
16	City Ice & F (2)	16	16	16	-⅛	15⅛
1	City I & F pf (6½)	65¼	65	65	-⅛	65
4	City Strs	1⅛	1⅛	1⅛	+⅛	1¼
17	City Strs ctf	1⅜	1⅝	1¾	+⅜	1⅛
.40	City Strs A	3⅜	3⅜	3⅜	+⅛	3
.50	Clark Equip	7¼	7¼	7¼	-⅜	7½
7	Cluett Pea (1)	27⅞	26½	26½	-3⅛	26⅛
.20	Cluett Pea pf (7) EX	90	90	90	-2⅛	90
15	Coca-Cola (6)	87¼	85	85¼	-2¼	85¼
7	Colgate-Palm	14⅛	14⅛	14⅛	-⅛	14⅛
23	Coll & Aik	20	19	19	-1⅝	19
.50	Col & Sou	27	24	24	-3	23
6	Col Fuel & Ir	6⅛	5⅞	5⅝	-⅝	5⅝
.10	Col F & I pf	21⅝	21¾	21¾	+¾	19⅞
118	Colum G & El (.80f)	15	14⅛	14⅜	-¾	14⅜
1	Col G & E pf A (6)	67	67	67	-2½	67
.10	Col G & E 5% pf (5)	65	65	65	-3	63½
5	Colum Pict vtc	22½	22	22	-1	21⅝
1	Colum Carb (2)	55	51¾	52	-2⅜	51⅝
43	Coml Credit	15⅝	14⅞	15	-¼	14⅝
.10	Coml Cr 1 pf (6½)	94½	94½	94½	-1	94⅛
.20	Coml Invest Tr (2)	35	34⅜	34⅜	-⅛	34⅛
467	Coml Solv (.60)	35⅜	33⅜	33⅜	-1⅜	33⅜
155	Com'with & Sou	2⅝	2¼	2⅜	+⅛	2¼
3	Com-with & Sou pf (6)	30	29⅜	30		29
3	Congoleum-Na (1)	21⅝	20½	20½	-1⅛	20¼
1	Congress Cig (1)	11⅛	11⅛	11⅛	-⅞	11
5	Consol Cigar	8⅛	8	8	-⅝	7⅞
.20	Con Cig pr pf ww (6½)	48½	48½	48½		47¾
.30	Con Cig pr pf xw (6½)	48¾	48	48	-⅛	47¾
4	Con Film	3⅝	3½	3½		3¾
12	Con Film pf	9½	8⅝	8⅝	-1⅛	8½
105	Con Gas (2.70g)	41⅝	40⅝	41	-¼	40⅞
2	Con Gas pf (5)	85	85	85		84
4	Con Laundries	2¾	2⅝	2¾		2½
407	Con Oil	13½	12	12¼	-1¼	12⅜
2	Con R R Cuba pf	3½	3⅜	3⅜	-⅜	3½
23	Con Text	1⅜	1¼	1¼	-⅛	1¼
3	Container A	7¾	7½	7¾	-⅛	7½
4	Container B	2¾	2¾	2¾	-¼	2⅝
7	Cont Bak A	12⅝	12¼	12½	-½	12¼
2	Cont Bak B	1¾	1⅝	1⅝		1⅝
2	Cont Bak pf (4)	61⅝	61½	61⅝	+⅛	61
33	Cont Can (2)	65¼	63	63	-2¼	63
1	Cont Diam Fib	9½	9½	9½	-¼	9
3	Cont Ins (1.20)	26¼	25¾	25¾	-1¼	25¼
13	Cont Mot	1⅝	1½	1½	-⅛	1½
154	Cont Oil Del	17	16	16	-¾	16
33	Corn Prod (3a)	87½	85⅝	86½	-1½	85½
.40	Corn Prod pf (7)	139	139	139		138
7	Coty	4½	4½	4½	-⅛	4½
6	Cream of Wh (2¼b)	30	29⅝	29⅝	-⅜	29⅝
1	Crosley Rad	9	9	9	-½	9
11	Crown Cork	39	38½	39	-½	38¼
14	Crown Zeller	5½	5⅛	5¼	-¼	5¼
2	Crucible Stl	22	21⅞	21⅞	-1⅝	22
2	Crucible Stl pf	38½	38	38	-1	36
2	Cuba Co	1⅝	1½	1½	-⅛	1¼
21	Cuban-Am Sug	5¼	4½	5	-¼	4⅝
.10	Cuban-Am S pf	29	29	29	-2	29
3	Cudahy Pack (2½)	45	45	45	-1½	44
2	Curtis Pub	20	19½	19½	-½	19
73	Curtiss-Wright	2¾	2½	2½	-⅛	2⅛
7	Curtiss-Wr A	5¼	4¾	5	-⅜	4¾
6	Cutler Ham	13⅝	13	13¼	-¼	13
	D					
103	Deere & Co	30	27⅝	29⅛	-1⅝	28⅛
1	Deere & Co pf (.20)	12½	12⅛	12½	-½	12⅝
12	Del & Hud	63½	60	60	-4	60
58	Del Lack & W	29	28⅝	26⅝	-1⅞	26¾
1	Detroit Ed (4)	64	64	64	-2	64½
1	Devoe & Ray A	28	28	28	-1¼	28
7	Diamond Mat (1)	24	23¾	23¾	-¼	23¼
126	Dome Mines (1.80b)	34⅛	32⅞	32⅞	-1⅜	32⅞
3	Dominion Strs (1.20)	21	21	21		19
11	Douglas Airc (¾)	13⅝	13¼	13½	-½	13⅝
1	Dresser A	11½	11½	11½	-½	10
2	Dresser B	6	6	6	-1½	5
1	Dul S S & A	1¾	1¾	1¾	+½	1
1	Dul S S & A pf	1¾	1¾	1¾		1¼
2	Dunhill Int	9	9	9		9
133	Du Pont de N (2)	76	73⅛	73¼	-2⅜	73¼
1	Du Pont deb (6)	110½	110½	110½	-½	110
.20	Duq Lt 1 pf (5)	94	94	94	+2	94
	E					
4	Eastern Roll	4¼	4	4	-⅜	4
15	Eastman Kod (3)	79¾	78½	79	-4	78
20	East Kod pf (6)	126	126	126	+1	125⅞
11	Eaton Mfg	11⅛	11	11		10½
12	Eitingon Sch	3¼	3	3	-¼	3
1	Eiting Sch pf	14	14	14	-1	13½
24	El & Mus	2⅞	2¾	2¾	-⅛	2¾
59	El Auto-L	17⅞	16⅝	16⅞	-1⅛	16¾
39	El Boat	4	3½	3½	-½	3½
24	El Pow & Lt	6⅝	6¼	6⅝	-⅛	6¼
5	El P & L $6 pf	13	13	13		12⅝
5	El Stor Bat (2)	42¼	41½	41½	-2⅜	40½
1	Elk Horn Coal	1¼	1¼	1¼	-¼	1⅛
2	Elk Horn C pf	2	2	2	+⅛	1⅛
1	Endicott-John (3)	51¾	51¾	51¾	-¼	51½
2	Eng Pub Svc	5½	5½	5½	-½	5½
12	Equit Office Bldg (1)	9	8⅜	9		8⅜
22	Erie R R	16⅞	15¾	15¾	-1⅜	15⅜
2	Eureka Vac Cl	8⅝	8½	8½	-⅜	8½
6	Evans Prod	4	4	4	-¼	4
	F					
1	Fairbanks Mor	6¼	6¼	6¼	-⅜	6¼
5	Fed Lt & Trac	8	7	7	-1¼	7¼
1	Fed Mng & Sm	85	85	85	-5	80
1	Fed Mot	6⅛	6⅛	6⅛	-½	6⅛
8	Fed Wat Svc A	2⅝	2½	2½	-⅛	2½
2	Federat D Strs (.60)	25¼	25	25	-1½	24
4	Fid P Fire Ins (1.20)	26½	25¾	25¾	-1¼	25¾
23	Firestone T & R (.40)	22⅞	22⅛	22⅛	-½	22
2	Firest T & R pf (6)	72	72	72	+⅛	70½
19	First Nat Strs (2½)	50¾	49¼	49¼	-1¾	49
12	Foster Wheel	14¼	13¾	14	-½	14
2	Fourth Nat Inv (.95g)	19¼	19	19	-½	19
19	Fox Film new	16½	15	15⅝	-1⅛	15
45	Freeport Tex (2)	42¼	40½	40½	-2⅜	40⅛
1	Freeport Tex pf (6)	140	140	140	-10	130
.30	Fuller 2 pf	10	10	10		9⅝
	G					
.10	Gamewell	16½	16½	16½		16½
8	Gen Am Inv	7½	7½	7½	+⅛	7¼
25	Gen Am Trans (1)	31⅞	30½	31	-1¼	30¾
18	Gen Asphalt	17	16½	16½	-½	16½
8	Gen Bak (1)	14½	14⅛	14⅛	-⅞	14
10	Gen Bronze	6⅜	6	6	-⅜	5¾
12	Gen Cable	4⅛	3⅝	4	-1	3⅝
1	Gen Cable pf	20	20	20	-6	15⅛
7	Gen Cigar (4)	30⅞	30¼	30⅞	-⅛	30½
227	Gen Elec (.40)	20⅝	19	19	-1⅛	19
14	Gen Elec spl (.60)	12	11⅞	11⅞	+⅛	11⅞
22	Gen Foods (1.80)	35¼	34½	35⅛	-½	34½
5	Gen G & El A	1¼	1⅛	1⅛	-⅛	1⅛
3	Gen G & El cv pf	11	10½	10½	-¼	9½
1	Gen G & E $7 pf A	12	12	12		11
3	Gen Ital Ed (2.04g)	46¼	46	46¼	-⅛	46
3	Gen Mills (3)	65	64	64	-2	64
1	Gen Mills pf (6)	103¼	103¼	103¼	-¼	103¼
821	Gen Mot (1)	30	28¼	28¼	-1⅜	28¼
1	Gen Mot pf (5)	89½	89½	89½	+½	88¾
2	Gen Out Adv	5⅜	5⅜	5⅜	-⅛	5⅝
8	Gen Pub Svc	3⅜	3⅛	3⅛	-¼	3⅛
3	Gen Ry Sig (1)	37⅛	35	35⅝	-2⅞	35
34	Gen Real & Ut	2⅛	2	2	-⅛	2
1	Gen Real & U pf	7	7	7	-½	6
2	Gen Refract	9	8¾	8¾	-½	8¾
42	Gillette (1.053)	14	13¼	13¼	-½	13¼
1	Gillette pf (5)	55	55	55	-⅜	51⅛
19	Gimbel Bros	4⅞	4⅝	4¾	-⅛	4⅝
7	Glidden Co	15⅝	15¼	15½	-½	15½
37	Gobel	9	8	8⅜	-⅜	8½
31	Gold Dust (1.20)	20¼	19⅜	19¾	-⅞	19⅝
1	Gold Dust pf (6)	101⅞	101⅞	101⅞	-3⅛	100
66	Goodrich	14⅜	12⅞	12⅞	-1½	12⅞
1	Goodrich pf	36⅞	36⅞	36⅞	-1⅛	34½
96	Goodyear T & R	34⅜	32⅝	32⅝	-2⅜	32½
8	Goody T 1 pf (2)	66¼	65	65	-1½	65
10	Goth Silk H	9½	8⅝	8⅝	-⅝	8½
107	Graham-Paige	3⅛	2⅞	3		2⅞
14	Granby Con M	10¼	9⅝	9⅝	-1¼	9½
2	Grand Union	5¾	5¾	5¾	-⅝	5½
1	Grand Union pf (3)	24¼	24¼	24¼	-2	24
1	Granite C Stl (1)	24⅝	24⅝	24⅝		24⅝
3	Grant (W T) (1)	26¾	26¼	26¾	+¾	26
16	Gt No Ir Ore ctf	12⅛	11⅛	11½	-1	11¼
40	Gt No Ry pf	21⅛	19½	19⅞	-1⅛	19⅞
184	Gt West Sug (2.40)	39	37⅜	37½	-1⅞	37⅜
.60	Gt West Sug pf (7)	110	109½	109½	+¾	109½
15	Grigsby-Grun	2¼	2⅛	2⅛		2⅛
1	Guantan Sug	1⅝	1⅝	1⅝		1⅝
.20	Guantan Sug pf	17⅛	17⅛	17⅛	-⅜	
	H					
.1	Hack Water (1½)	22	22	22	+1	21¾
56	Hahn Dept Strs	5⅝	5	5	-⅝	5
2	Hahn D Strs pf	24½	24½	24½	-½	23½
3	Hall Print	4⅝	4⅛	4⅛	-½	4
1	Hamil Watch	5¼	5¼	5¼	+¼	4⅛
.50	Hanna pf (7)	80	80	80		80
2	Harb-Walker	15	14¾	14¾	-¼	14½
1	Hat Corp A	3	3	3		3
23	Hayes Body	1½	1⅜	1½		1⅜
8	Hazel Atlas Gl (4)	76⅞	75	75	-1⅜	75
1	Hercules Mot	12¼	12¼	12¼	+¼	10
7	Hercules Pow (1½)	43⅞	43	43	-1	42
.10	Hercules Pow pf (7)	104½	104½	104½	+⅛	103
2	Hershey Choc (3)	51	51	51	+1	51
2	Holland F	5⅜	5¼	5¼	-⅜	5
4	Hollander	7⅝	7½	7½	-⅛	7⅜
5	Homestake M (14b)	331	311	311	-24	310
5	Houd-Her B	3½	3¼	3½	+⅛	3⅛
9	Houston Oil	27½	25½	25½	-2	25¼
14	Houston Oil new	5⅜	4⅞	5	-⅜	5
28	Howe Sound (1)	28¼	26⅝	27	-2	27
9	Hudson & Man	15⅝	14½	14¾	-1	14¼
76	Hudson Mot	11¾	10½	10½	-1⅛	10⅜
27	Hupp Mot	4	3⅝	3⅝	-⅛	3⅝
	I					
85	Illinois Cent	31⅝	29⅛	29⅝	-2⅛	29½
.50	Ill Cent l l (4)	47½	47½	47½	+1	46½
2	Ill Cent pf	36½	36½	36½	-5	36
4	Ind Refin	3	3	3		2⅛
29	Indust Ray (4)	68	64⅞	65⅛	-3⅜	65
19	Inger Rand (1½)	52¼	49⅞	50¼	-3¾	48½
7	Inspirat Cop	6⅛	5½	5½	-⅝	5⅜
2	Insuransh (Del) (.15)	2⅛	2⅛	2⅛	-⅛	2⅛
1	Insuransh ctf (Md)	2⅞	2⅞	2⅞	-⅛	2⅝
43	Interb Rap T	9⅞	8⅝	8⅝	-1⅜	8½
3	Interlake Ir	7	6½	6½	-⅝	6½
1	Int Agr pr pf	15	15	15		13
17	Int Bus Mach (6)	140⅝	132½	132½	-12	132
9	Int Cement	28¼	28	28	-1⅛	27¾
111	Int Harvest (.60)	38⅝	36⅝	36⅝	-1½	36⅝
14	Int Hydro-El A	5¾	5⅛	5⅛	-⅜	5
2	Int Mer Mar	3	3	3	-½	3
601	Int Nick Can	20⅛	18⅞	19⅛	-¾	18⅞
1	Int Pap 7% pf	12	11⅛	12	+2	11
4	Int Pap & P A	5⅛	4⅝	5⅛		4½
12	Int Pap & P B	2⅝	2	2⅛		2
5	Int Pap & P C	1⅞	1⅝	1⅞	+⅛	1⅞
5	Int Pap & P pf	11⅝	10½	10½	-1¼	10⅛
1	Int Print Ink	11	11	11	+1	10¼
.60	Int Print I pf (6)	65⅛	65	65	-½	65
8	Int Salt (1½)	24¼	22⅝	22⅝	-½	22⅛
18	Int Shoe (2)	45⅛	41⅝	41⅝	-4¼	41
5	Int Silver	36	35½	36	-2	25
1	Int Silver pf	52	50½	52	+1¾	51
124	Int Tel & Tel	13⅝	12½	12½	-1⅛	12½
1	Interst Dept Strs	4¾	4⅝	4⅝	-¼	4⅛

Sales in hundreds.		High	Low	Last	Chg.	Bid
1	Intertype	6¼	6¼	6¼	-⅞	6¼
4	Island Crk C (2)	25½	24½	24½	-1	24
77	Johns-Manville	49	46¼	47¼	-2¼	47
.10	Johns-Man pf	100	100	100	-3	97
	K					
.10	Kan C Pow pf B (6)	102¾	102¾	102¾	-1¾	102½
1	Kan City Sou	13	13	13	-1	12½
1	Kaufmann Dept (.20g)	7	7	7	-⅜	7
22	Kayser (J)	15½	15	15	-½	15
4	Kelly-Spring	2⅜	2⅜	2⅜		2¼
1	Kelly-Spring pf	14	14	14	-1	12
70	Kelvinator	11⅞	11¼	11¼	-½	11¼
1	Kendall pf (6)	60	60	60		57
322	Kennecott	22⅝	20	20⅛	-1⅜	20
1	Kimberly-Cl	16⅜	16⅜	16⅜	-3¼	15
2	Kinney (G R)	3½	3⅜	3⅜		3¼
41	Kresge (SS) (.20g)	12½	12	12	-¼	12
.50	Kresge (S S) pf (7)	100⅛	100	100	+¾	100
1	Kress (S H) (1a)	31½	31½	31½	-¼	30
30	Kroger Groc (1)	23¼	22⅞	22⅞	-¼	22⅝
	L					
9	Lambert (4)	30½	29⅞	30½	-⅞	30
.50	Lane Bryant	4½	4½	4½		4½
3	Lee Rub & T	9¼	9	9	-½	8⅞
1	Lehigh Port C	14	14	14	-1	13
8	Lehigh Val C	3⅛	3	3	-⅜	3
1	Lehigh V C pf	6⅛	6⅛	6⅛	-⅜	6⅛
28	Leh Val R R	17⅞	16⅛	16½	-2	16⅛
6	Lehman Corp (2.40)	68⅝	68	68	-1	68
3	Lehn & Fink (2)	19⅛	19	19	+½	18⅝
124	Libbey-O-Ford Gl (.30g)	28¼	25⅛	25⅛	-2⅜	25⅛
7	Life Savers	18⅛	18⅛	18⅛	-⅜	18⅛
23	Ligg & My B (5b)	96⅛	93⅝	94	-2⅜	93
6	Lima Loco	28⅜	28	28	-½	28
2	Link-Belt (.40)	13	13	13	-½	13
14	Liquid Carb	28	27	27	-1⅛	27
121	Loew's (1)	31⅛	29	29	-2⅝	29
35	Loft	2½	2⅛	2¼	-⅛	2¼
4	Loose-Wil Bis (2)	37⅜	37	37	-1⅜	37
35	Lorillard (P) (1.20)	20⅞	20¼	20⅜	-⅜	20⅜
3	Louisiana Oil	2	2	2	-⅛	2
11	Louisv & Nash	44⅝	41½	41½	-2½	41
7	Louisv G & El A (1¾)	17⅛	16	16	-1¼	15⅞
1	Ludlum Stl pf	11	11	11	-½	10⅞
	M					
1	MacAnd & Forb (2)	27¾	27¾	27¾	-¼	27½
13	Mack Trucks (1)	33¼	30½	30½	-3	30⅝
11	Macy (R H) (2)	55½	53	53½	-2½	53½
3	Magna Cop	15	14½	14½	-¼	14½
1	Mallinson	2¼	2¼	2¼		2⅛
.20	Mandel Bros	4⅞	4⅞	4⅞	+⅜	4⅜
.10	Manh Ry gtd	18½	18½	18½	-⅝	17
18	Manh Ry Mod gtd	16⅛	15	15	-1	14½
2	Manh Shirt	13½	13½	13½	-½	13
2	Marcaibo Oil	2¾	2¾	2¾	-¼	¾
13	Marine Midl (.40)	7⅝	7½	7⅝	-⅛	7½
.40	Market St Ry	1¼	1¼	1¼	+¼	1¼
3	Mark St Ry pr pf	4½	4½	4½		3½
18	Marsh Field	16	15½	15⅞	-⅜	15½
19	Math Alkali (1½)	39¼	37¼	37⅝	-2⅜	37⅜
4	May Dept Strs (1)	30	29	29	-2	28⅝
3	Maytag	5¼	4⅞	4⅞	-⅜	4½
1	Maytag pf ww	11	11	11	-½	10½
11	McCall (2)	28	25	25	-2	24½
6	McCrory Strs	1⅜	1⅛	1⅜		1¼
6	McCrory Strs pf	5¼	5	5¼		5⅛
1	McGraw-Hill	4¼	4¼	4¼	-¾	4⅛
175	McIntyre Porc (1⅝b)	41⅝	38¾	39⅛	-2⅜	39
7	McKeesport T (4)	80	79	79	-2	78½
24	McKess & Rob	6¾	6¼	6¼	-½	6¼
4	McKess & Rob pf	16	15	15	-1	15
13	McLellan Strs	1¼	1⅛	1⅛	-¼	1⅛
2	Melville Shoe (1.20)	26	26	26	-⅛	21
13	Mengel	10½	10	10	-⅜	9⅞
.10	Mengel pf	30	30	30	-7¼	30½
1	Mesta Mach (1)	17	17	17		16¼
1	Metro-Gold pf (1.98)	20	20	20	-¼	20
4	Miami Cop	5¼	5	5¼	-⅛	5
20	Mid-Cont Pet	13⅜	12⅛	12⅛	-1	12⅛
9	Midland Stl	10¾	9½	9½	-2⅜	8½
1	Minn & St L	1	1	1		1
2	Minn-Honey	25	25	25	-½	23½
4	Minn-Mol Imp	2½	2½	2½		2⅜
.20	Minn St P & SSM LL	5	5	5	+¾	4¼
20	Mo-Kan-T	10	9⅛	9⅜	-⅜	9
5	Mo-K-T pf	20½	20	20	-2	19¾
5	Mo Pac	4⅜	4⅜	4⅜	-¼	4½
10	Mo Pac pf	6¾	6	6	-⅞	6
26	Mohawk Cpt	14½	14	14	-1½	13¾
4	Monsanto Chem (1¼)	66¾	63½	63½	-2	60¼
392	Montgom Ward	21¼	19¼	19½	-1⅜	19½
1	Morrell & Co (2)	40	40	40	-3⅛	39
8	Mother Lode	1	1	1		1
60	Moto Met Gau	5	4¼	4⅜	-½	4⅜
20	Motor Prod	29⅛	27	28	-¼	26½
24	Motor Wheel	9½	8⅞	8⅞	-½	8⅞
2	Mullins Mfg	5½	5⅛	5½	-⅛	5¼
.10	Mullins pf	14	14	14	-1	12½
2	Munsingwear	13	13	13		11⅝
43	Murray Corp	6	5⅜	5⅜	-⅛	5⅜
1	Myers & Bro (¼g)	16⅛	16⅛	16⅛		15⅜
	N					
48	Nash Mot (1)	20¾	19	19¼	-⅞	19
.10	Nash Ch & St L	37	37	37	+2	35
2	Nat Acme	5	4⅝	4⅝	-⅜	4½
39	Nat Biscuit (2.80)	52⅜	51	51¼	-1⅜	51½
41	Nat Cash R A	16⅝	15½	15⅝	-1⅜	15½
98	Nat Dairy Pr (1.20)	15½	14⅝	14⅞	-⅜	14⅝
.90	Nat Dept Strs 1 pf	5⅝	5⅝	5⅝		5½
308	Nat Distill	97½	93	94	-2¾	93¾
1	Nat Lead pf A (7)	125⅛	125⅛	125⅛	+⅛	125⅛
105	Nat Pow & Lt (1)	10⅞	10⅛	10¼	-⅝	10⅛
11	Nat Ry Mex 2 pf	½	½			½
49	Natl Stl (1)	41¾	37⅞	38	-3½	38
5	Nat Supply	15¼	14	14	-2½	13½
.30	Nat Sup pf	38⅛	38	38	-1½	37⅝
2	Nat Surety	3⅛	3⅜	3⅛		3⅜
9	Nat Tea (.60)	18	17⅛	17⅛	-1⅛	17⅛
1	Neisner Bros	6⅜	6⅜	6⅜	-⅜	6½
4	Newport Indust	7	6⅜	6⅜	-⅜	6⅜
4	N Y Air Br	16	15⅜	15⅜	-1⅜	15
292	N Y Central	40	36¾	37	-3	37
10	N Y Dock	5	5	5	-½	4½
1	N Y Dock pf	9⅝	9⅝	9⅝	+⅛	9½
.20	N Y & Harlem (5)	118	118	118	-2	115
4	N Y Investors	⅞	⅞	⅞		
24	N Y N H & H	21½	20	20	-1⅛	19⅞
2	N Y N H pf	35	35	35	-3	35
6	N Y Ont & W	10⅛	9⅝	9⅝	-½	9½
6	N Y Rys pf	2	1⅝	1⅝	+½	1½
7	N Y Shipbldg (.40)	14¼	13¼	13¼	-1	13¼
.50	N Y Shipbldg pf (7)	75	75	75	-2	72
.10	N Y Steam $7 pf (7)	98	98	98	-2	88½
48	Noranda Mines (½g)	34½	33⅝	34	-1¼	33⅝
6	Norfolk & W (8)	150	148	148	-1⅜	148
.20	Norf & W pf (4)	82½	82½	82½	+½	82
1	Norfolk Sou	1½	1½	1½	-¼	1¼
45	No Am Aviat	6	5⅜	5⅜	-⅜	5⅜
61	North Am (8%f)	18⅜	17½	17½	-⅝	17⅝
1	North Am pf (3)	35½	35½	35½	-1½	35
.10	Northern Cent (4)	74	74	74	-2½	74
22	Northern Pac	23⅝	22	22	-2	21⅝
3	Norwalk T & R	3⅜	3⅜	3⅜	-⅛	3¼
	O					
80	Ohio Oil	15¼	14¼	14¼	-1	14¼
8	Oliver Farm	4	3⅝	3⅝	-⅛	3⅝
5	Omnibus	6½	6	6	-⅝	5⅝
1	Omnibus pf (8)	84	84	84	-⅜	83⅛
1	Oppenheim Coll	8½	8½	8½	+⅛	8
21	Otis Elev (.60)	14⅝	14	14	-⅜	14
11	Otis Stl	4⅜	4⅜	4⅜	-¼	4¼
11	Owens-Ill Gl (2¼b)	75	74	74	-1½	73½
	P					
.50	Pac Coast	2½	2½	2½	-¼	2½
14	Pac G & El (1½)	21½	20⅝	20⅝	-⅝	20⅝
10	Pac Ltg (3)	26	25½	25½	-⅜	25½
.30	Pac T & T (6)	84⅛	84	84	-1½	81½
48	Packard Mot	4	3⅝	3⅝		3¾
9	Param Publix ctf	1⅝	1⅜	1⅜	-⅛	1½
12	Park & Til	27⅛	26½	26½	-1¼	26¼
17	Park Utah	3	2⅞	3		2⅞
2	Parmelee Trans	1⅝	1⅝	1⅝	-¼	1⅝
6	Pathe Exch	1⅝	1⅛	1⅛	-⅛	1⅛
12	Pathe Exch A	8¼	7⅜	7⅞	-⅝	7⅞
79	Patino Min	19⅛	17½	17⅝	-1½	17⅝
4	Peerless Mot	4¼	4¼	4¼	-½	4½
10	Penick & Ford (2)	57	54	54	-3½	54
32	Penney (J C) (1.20)	47	44¼	45⅛	-1½	44⅞
5	Penn C & C	4	4	4	-⅜	4
7	Penn-Dix Cem	4⅞	4½	4½	-⅜	4
2	Penn-Dix pf A	14⅜	14	14	-2⅜	11
131	Penn R R (½g)	31	29⅞	30	-1	29⅞
1	Peoples Drug (1)	25	25	25	-2	20
35	Peoples Gas L & C	32⅛	29	30	-6⅜	30
1	Pere M pr pf	23⅛	23⅛	23⅛	-2⅛	14
2	Pet Milk (¼g)	12	12	12	-½	12
23	Petro Corp	11⅝	11⅛	11⅛	-⅜	11⅛
76	Phelps Dodge	16⅜	15	15½	-1⅛	15¼
34	Phila R C & I	5⅜	4⅞	4⅞	-⅞	4⅞
2	Philip Morris (1)	13⅞	13¼	13¼	-⅜	13
120	Phillips Pet	15⅜	14⅜	14⅜	-⅝	14⅜
2	Pierce-Ar A	3¼	3	3	-⅛	3
2	Pierce Oil	1	⅞	1		
11	Pierce Pet	1⅝	1⅝	1⅝		1⅜
2	Pills Flour (1)	22⅝	22¼	22¼	-1⅛	21⅞
.20	Pitt Stl pf	38	35½	38	+5	10
1	Pitt T Coal	3	3	3		2¾
.30	Pitt United pf	46	46	46		40
1	Pittston Co	3	3	3		2½
24	Plymouth Oil	14	13¼	13¼	-1	13⅛
5	Poor & Co B	11¼	10⅞	10⅞	-1⅛	10⅞
2	Porto R Am T A	4½	4½	4½	-⅝	4⅛
25	Postal T & C pf	20½	19⅝	19⅝	-1½	19⅝
2	Pressed Steel Car	3¼	3	3	-⅝	2⅞
7	Procter & Gam (1⅜)	39	38⅜	39	-1	38⅛
.20	Procter & G pf (5)	103½	103½	103½	-½	103½
2	Prod & Ref	1⅛	1⅛	1⅛		1⅛
35	Pub Svc N J (2.80)	36⅞	34½	34½	-1¼	34½
1	Pub Svc N J 7% pf (7)	97⅝	97⅝	97⅝	-1⅝	97¼
1	Pub Svc N J $5 pf (5)	69⅛	69⅛	69⅛	-2	69
26	Pullman (3)	48⅛	47	48⅛	-⅜	48
145	Pure Oil	13⅝	12¼	12¼	-⅝	12⅛
2.10	Pure Oil pf	63⅛	62⅛	63	-3	62½

Sales in hundreds.		High	Low	Last	Chg.	Bid
12	Purity Bak (1)	17	16¼	16½	-¾	16¼
	R					
210	Radio	7¾	7¼	7¼	-⅜	7¼
25	Radio pf B	16¾	15¾	16½	-¾	16½
7	Radio-Keith-O	3	2⅞	3		2⅞
21	Raybestos-Man (.60)	17½	16⅝	16⅝	-⅞	16½
1	Reading Co (1)	45	45	45	-2	43
5	Real Silk	12½	12½	12½		12¼
2	Reis & Co	2	2	2		1⅞
23	Rem Rand	7¾	7¼	7¼	-⅜	7⅛
1	Rem R 1 pf	28	28	28	-1	27
59	Reo Mot	3¼	2⅞	3	-⅛	2⅞
39	Repub Stl	15	14⅛	14⅛	-⅞	14
5	Rep Stl cv pf	33¾	33½	33½	-3	31
7	Reynolds Met (1)	16¼	15⅞	15⅞	-⅝	15⅞
5	Reynolds Sp	9½	9½	9½		9
103	Rey Tob B (3)	50⅞	48⅞	48⅞	-1⅝	48⅞
10	Rossia Ins	5¼	5	5	-½	4¾
	S					
14	Safeway Strs (3)	43	41⅝	41⅝	-2⅜	41⅝
.50	Safe Strs 7% pf (7)	98	98	98		95
35	St Jos Lead	26¾	25⅛	26	-¾	25¼
6	St L-San F pf	3⅝	3½	3⅝	+⅛	3⅜
5	Savage Arms	6	5¼	6		6
53	Schenley Distill	35⅞	32⅝	33	-2½	33
22	Schulte Ret	5½	5	5	-¾	5
.10	Schulte Ret pf	20	20	20	+½	20
.10	Scott Paper (1½)	41	41	41	-½	39
15	Seaboard Air	1½	1⅜	1½		1⅜
1	Seab Air pf	2	2	2		2
219	Seaboard Oil (.60)	41⅛	37	37⅛	-4⅜	37⅛
189	Sears Roeb	40¼	38	38½	-1⅞	38½
1	Second Nat Inv	2¼	2¼	2¼	-⅛	2¼
6	Seneca Cop	1⅝	1½	1½	-⅛	1½
44	Servel	5½	5	5	-½	5
11	Sharp & Dohme	4½	4½	4½		4⅜
3	Sharp & Doh pf (2)	30¼	30¼	30¼		30
3	Shattuck (F G) (.24)	8	7¾	7¾	-¼	7¾
67	Shell Union	8⅜	7¾	7⅞	-⅜	7⅞
66	Simmons	21¼	20¼	20⅜	-1½	20¼
13	Simms Pet (¼g)	10½	9⅝	9⅝	-½	9⅝
2	Skelly Oil	8⅛	7¾	7¾	-¼	7½
7	Snider Pack	5¾	5⅝	5¾	-¼	5½
163	Socony-Vacuum	12¼	11½	11½	-⅞	11½
5	Solv Am 1 pf ww (5½)	82	80½	82	+1	81
22	So P R Sug (2.40)	40½	39	39⅛	-1⅞	39
.40	So P R S pf (8)	127	126	126	-1	123
14	Sou Cal Ed (2)	18	17⅝	17¾	-¼	17¾
132	Sou Pac	23⅞	21¾	22	-1¼	21⅞
115	Sou Ry	26⅝	23⅜	24	-1½	24
50	Sou Ry pf	28	25½	25¾	-1⅛	25½
.10	Spalding 1 pf	40	40	40		40
17	Sparks-With	5¼	4⅞	5	-¼	4⅞
1	Spencer Kell (1)	15½	15½	15½	-1¼	15¼
36	Sperry Corp	5	4½	4¾	-¼	4½
.10	Spicer pf A (3)	23¼	23¼	23¼	-¼	13¼
....	Spiegel May Stern	13½	13	13	-1	12¾
356	Std Brands (1)	24⅝	23	23⅛	-1⅜	23⅛
3	Std Com Tob	5¾	5⅝	5¾	-½	5½
22	Std G & El	10⅝	10	10	-⅜	10
254	Std Oil N J (1)	40⅝	39	39	-1¾	39
31	Sterling Prod	55¼	53⅝	54¼	-¾	54
1	Sterl Sec A	1⅞	1⅛	1⅛		1⅛
20	Stewart-Warn	6¾	6½	6½	-⅜	6½
18	Stone & Web	8¾	8	8	-¾	8
20	Studebaker	5	4⅝	4⅝	-⅜	4⅝
5	Sun Oil (1)	47	47	47		45½
1	Superheater (½)	19	19	19	3	18
19	Superior Oil	3	2⅞	2⅞		2⅞
6	Superior Steel	10⅞	10¼	10½	-⅜	10½
2	Sweets Co	6¼	6	6	-¾	5½
1	Symington	1½	1½	1½	+¼	1
3	Symington A	2⅝	2⅝	2⅝	-¼	2½
1	Telautograph (1)	12¾	12¾	12¾	+⅜	12¼
10	Tenn Corp	5½	5	5	-¾	4⅞
99	Texas Corp (1)	26½	25⅛	25⅜	-1½	25¼
97	Tex Gulf Sul (1)	37¼	35½	35¾	-1⅞	35⅝
3	Tex Pac C & O	3¾	3¾	3¾		3⅝
20	Tex Pac L Tr	8½	8	8	-⅜	8
3	Thatcher	12	12	12	-½	12
2	Thatch cv pf (3.60)	39	38⅝	38⅝	-⅜	38
1	The Fair	7¼	7¼	7¼		7
2	Thermoid	6½	6¼	6½		6¼
26	Third Ave	8	6½	6½	-1½	6½
1	Thompson (J R) (1)	8¼	8¼	8¼	-¼	8
15	Thompson Prod	18⅝	17¼	17½	-¾	17½
13	Thompson-Star	3⅜	3½	3½	-¼	3½
386	Tide Wat As	11⅜	10⅛	10¼	-⅞	10¼
10	Tide Wat As pf	53⅝	53	53⅝	+⅜	53¼
1	Tide Wat Oil pf (5)	71⅞	71⅞	71⅞	-⅛	70
9	Timk-Det Ax	4⅝	4½	4½	-¼	4½
30	Timk Roll B (.60)	27½	26½	26⅝	-1	26½
100	Transamerica	6¼	5¾	5⅞	-⅜	5¾
7	Transue & Will	10⅛	9⅞	10	-¾	9¼
19	Tri-Cont Corp	5½	5⅛	5⅜	-¼	5¼
3	Trico Prod (2½)	32	32	32	-1	31
1	Truax-Traer	2⅛	2⅛	2⅛	-⅛	1½
8	Truscon Stl	7¼	6⅝	6¾	-⅜	6⅝
6	Twin City R T	2⅛	2	2	-⅛	1⅞
	U					
2	Ulen & Co	2	2	2	-½	2
3	Underwood-Ell (½)	29½	29	29	-1½	28½
32	Un Bag & P	41½	38	38	-4	37
112	Un Carbide (1)	43	40⅝	41	-2	40¾
24	Un Oil Cal (1)	20¾	19⅛	19⅛	-1⅛	19
36	Un Pac (6)	113½	110½	110½	-3½	110½
2	Un Pac pf (4)	67	67	67	+1	67½
4	Un Tank Car (1.20)	17¾	17¼	17¼	-½	17
328	Unit Aircraft	31⅞	28⅞	29	-2⅜	29
1	Unit Aircr pf (3)	64	64	64		60
6	Unit Bis (1.60)	22¼	21⅝	22	-⅛	21½
13	Unit Carbon (1)	24½	23⅜	23¾	-1⅜	23½
107	United Corp	6⅜	6⅛	6⅛	-⅜	6⅛
8	United Corp pf (3)	27¾	27¼	27¾		27½
21	United Drug	9	8¾	8⅞	-¼	8¾
.50	Unit Dyewood	5¼	5	5	-⅜	5
1	Unit El Coal	6	6	6		6
23	Unit Fruit (2)	60½	58¼	58½	-2¼	58½
54	Unit Gas Im (1.20)	16¼	16	16	-⅜	16
5	Unit Piece Dye	12½	11	11		10⅜
3	U S & For Sec	10¾	10⅛	10⅛	-⅛	10
1	U S Freight	21	21	21	-1	20
7	U S Gypsum (1)	43½	42¾	43½	-⅜	42¾
.40	U S Gypsum pf (7)	118⅛	118	118		118¼
187	U S Indus Alco	67⅝	62½	64	-3½	63½
5	U S Leather	9⅞	9½	9½		9½
5	U S Leather A	17	17	17	-¾	16¼
14	U S Pipe (½)	15½	14⅛	14⅛	-1⅛	14⅛
1	U S Pipe 1 pf (1.20)	15⅞	15⅞	15⅞	-⅛	15⅜
5	U S Real & Im	8⅛	7½	7½	+⅛	7½
83	U S Rubber	17	15	15	-2½	15
27	U S Rub 1 pf	28½	25	25	-1½	25
275	U S Smelt & R (1½b)	88½	83¾	85	-2⅝	84⅝
392	U S Steel	48⅛	45¼	46	-2½	45⅞
16	U S Steel pf (1⅛g)	82¼	81	81	-1¼	80¼
1	U S Tobacco (4.40)	98½	98½	98½		96
.20	U S Tob pf (7) EX	124⅝	124⅝	124⅝		115
9	Unit Strs A	3⅛	3	3	-⅛	2⅞
1	Unit Strs pf (3¼) EX	51¼	51¼	51¼	-11⅜	51
10	Univ Leaf Tob (3b)	44⅜	42½	42½	-1½	42
9	Univ Pipe & R	2	2	2		2
16	Util P & Lt A	3⅞	3½	3½	-½	3½
	V					
12	Vadsco	1⅜	1½	1⅜	+⅛	1½
1.10	Van Raalte	5	4⅝	5	+⅛	4⅝
.10	Van Ra 1 pf	65	65	65	+6⅝	42
.10	Van Ra pf stpd	30	30	30	+1½	30
67	Vanadium	21⅝	20½	20½	-1⅛	20½
25	Vick Chem	28½	27½	27¾	-⅛	27½
.20	Va El & P $6 pf (6)	73¾	73	73¾	-1	72
1.10	Vulcan Detin	49½	47¾	48	-1¾	45¼
1	Vul Det pf (7)	102	100	100	+5	100
	W					
3	Wabash Ry	3½	3⅜	3⅜	-⅛	3¼
5	Wabash pf A	4¼	3⅝	3⅝	-⅜	3¾
1	Waldorf Sys	7	7	7	-⅜	7
2	Walworth	4½	4½	4½	-⅜	4½
6	Ward Bak B	3	2⅞	2⅞	-⅛	2⅝
2	Ward Bak pf (2)	35	35	35		35
157	Warner Pict	7½	7⅛	7⅛	-⅜	7
1	Warner-Quin	2⅛	2⅛	2⅛	-⅛	2⅛
1	Warren Bros	9⅛	8⅞	9½	-½	9⅛
13	Warren Fdy & P	22⅛	20	21⅞	-¾	20½
1	Webster Eisen	5⅛	5⅛	5⅛	-¼	5⅛
4.20	Wells Fargo	1½	1⅛	1⅛		1
6	Wesson Oil & S (.5263)	24⅛	24	24	-1½	23⅝
2	Wes Oil & S pf (4)	57	57	57	-¼	56
.80	W Penn El 6% pf (6)	45	45½	46		46
1	West Dairy A	4⅛	4	4	-½	4
4	West Dairy B	1⅜	1⅜	1⅜	-⅛	1⅜
3	West Pac	4⅛	3⅛	3⅛	-⅛	3⅛
5	West Pac pf	6⅜	6⅜	6⅜	-⅜	6
93	West Un Tel	59	55⅜	55½	-3½	55⅛
22	Westingh Air (1)	29⅛	27	27	-2	26⅞
126	Westingh El & M	37⅞	35	35⅛	-2⅛	35⅛
.60	Westingh El 1 pf (3½)	81	80	80	-3⅛	72
2	Weston El Inst	7½	7	7	-⅞	7
1	Weston El Inst A	16	16	16	-1	15¼
3	Westvaco Chl (.40)	15⅛	15	15	-⅝	15
5	Wheeling Stl	16	16	16	-1½	15½
1	White Rk M Sp (2)	26½	26½	26½	-⅜	26½
2	White Sew Mach	2⅛	2⅛	2⅛	-⅛	2
3	White Sew M pf	8⅜	8	8⅛	-¼	7½
2	Wilcox O & G	3⅛	3	3⅛	-¼	3
9	Wilson & Co	6	5½	5½	-½	5½
8	Wilson A	15	15	15	-1	14
1	Wilson pf	47⅛	47⅛	47⅛	-1⅛	46⅜
58	Woolworth (2.40)	38⅜	37⅝	38	-1½	37⅝
1	Worth P & M	23½	21	21	-3	21
1	Wor P & M pf A	37⅜	37⅛	37⅛	-5	36
.10	Wright Aero	14⅛	14⅛	14⅛	-1⅜	14¼
3	Wrigley Jr (3)	53	52⅜	53	+1	52
	Y					
10	Yale & Towne (.60)	18	15	15	-4	15
40	Yell Trk & C	5¼	4⅝	4⅝	-½	4½
1	Young S & W	12⅛	12⅛	12⅛	-⅛	12⅛
18	Youngst Sh & T	21⅛	20¼	20½	-1⅜	20⅛
	Z					
16	Zonite Prod	6	5⅞	6		5⅞

XD—Ex dividend. EX—First sale since ex dividend date or dates. XR—Ex rights. (a) Plus extras. (b) Including extras. (d) Payable in scrip. (e) Paid last year. (f) Payable in stock. (g) Paid so far this year. (h) Cash or stock. (k) Accumulated dividend paid this year. (m) Also extra cash or stock dividend paid since January 1.

Cotton Prices Decline Again In Dull Session

December Sells at 10.00 as General Market Drops 5 to 12 Points.

New York, Sept. 27 (AP).—Trading in cotton was comparatively quiet today and prices moved within a range of 15 to 20 points.

After selling off to 9.98 for December, the market rallied to 10.18 for that position on covering and local buying following a firmer turn in the wheat market, but eased again in the late trading under some local and southern selling.

December closed at 10.00, with the general market closing easy at net declines of 5 to 12 points.

Price Changes Narrow.

Early price movements were narrow. Offerings were absorbed by trade buying, and some demand was also reported for Bombay and Liverpool account.

Selling increased slightly on a forenoon bulge and the market sagged off to net losses of 7 to 11 points under continued liquidation and local selling.

A sharp rally in the wheat market brought in a spurt of buying during the early afternoon, but after making net gains of 5 to 9 points the demand tapered off and prices weakened under realizing or liquidation promoted by the action of the stock market and reselling by some of the early afternoon buyers. Closing quotations were within a point or two of the lowest for the day.

The weekly weather report was considered favorable, but there were reiterated reports of a tendency to hold cotton in the South.

Exports today, 18,360, making 1,174,480 so far this season. Port receipts, 68,184. U. S. port stocks, 3,382,524.

Futures Price Range.

	High	Low	Last
October	9.87	9.72	9.74
December	10.18	9.98	10.02
January	10.22	10.07	10.09
March	10.40	10.24	10.28
May	10.57	10.40	10.41
July	10.71	10.57	10.57

Spot steady; middling, 10.05.

Cottonseed Oil.

Bleachable cottonseed oil today closed unchanged to 5 points net lower. Sales were 29 contracts, including 16 exchanges. Weakness of crude oil, easiness of lard and a late setback in cotton were the depressing factors. Bleachable spot closed 4.45, October, 4.50, December, 4.80, January, 4.88, March, 5.08.

Pennsylvania Road's Income Rises Sharply

New York, Sept. 27 (AP).—Atchison, Topeka & Santa Fe Railway reports August net operating income of $1,645,648, against $2,651,032 a year ago. Gross was $10,637,318, compared with $11,736,325.

Net operating income of other roads reporting today included:

	1933	1932
Baltimore & Ohio	$4,029,145	$2,159,398
Chicago, Burlington & Quincy	1,579,670	935,378
New Haven	829,773	545,201
New York Central	4,403,736	2,597,629
Boston & Maine	769,710	612,513
Delaware & Hudson	394,951	77,957
Seaboard Air Line	69,778	*272,466
Central of New Jersey	275,177	32,020
Norfolk & Southern	27,971	*54,188
Chicago & Eastern Illinois	133,150	*105,324
Southern Railway	1,423,333	157,327
Great Northern	2,384,167	362,392
Texas & Pacific	294,451	325,298
St. Louis-San Francisco	582,006	485,486
St. Paul	1,194,117	237,280
Virginian	631,030	405,187
Missouri Pacific	855,682	893,925
Lehigh Valley	688,791	*108,716
Chicago Great Western	195,726	*22,941
Northern Pacific	1,360,844	509,700
Delaware, Lackawanna & Western	555,015	187,047
Wheeling & Lake Erie	350,756	154,887

*Deficit.

The Pennsylvania Railroad today reported a large increase in August earnings over a year ago. Gross was $32,900,785, as against $25,148,291 in August, 1932, while net operating income amounted to $7,201,507, compared with $2,919,853.

American Can Co. yesterday declared the regular quarterly dividend of $1 a common share, payable November 15, to stock of record October 25.

American Waterworks & Electric Co., in the 12 months ended August 31, had net income of $3,497,123, equal to $1.31 a common share, as compared with $4,937,843, or $2.14 a share in the year ended August 31, 1932. Directors declared a regular quarterly dividend of 25 cents on the common, payable November 1, to holdings of record October 6.

Alabama Water Service Company, a subsidiary of Federal Water Service Corporation, reports gross revenue of $719,372 for the year ended August 31, 1933, as compared with $795,980 for the preceding twelve months. Operating expenses, maintenance and taxes, other than Federal income tax, totalled $379,247, as against $427,640. Balance before bond interest and other charges amounted to $340,125, which compares with $368,340 for the year ended August 31, 1932.

London, Sept. 27. (AP).—The Austin Motor Company today announced a dividend for the year ending July 31 of 20 per cent on preferred ordinary shares and 25 per cent on ordinary stocks, in addition to a 75 per cent cash bonus on the latter classification.

Virginia Wage Earners Increase to 120,273

Richmond, Va., Sept 27.—The number of wage earners employed in industry in Virginia has grown in 30 years from 66,223 to 120,273, while the wages paid these workers has increased from $20,273,889 to $118,088,986, according to the Associated Press.

These figures are shown in a survey of Virginia industry which is incorporated in "Virginia, Economic and Civic," just published, the work of Virginia Polytechnic Institute and the Virginia State Chamber of Commerce.

Transactions on N. Y. Curb Market

Total stock sales today, 258,000 shares. Year ago, 151,879 shares. Total bond sales today, $2,400,000. Year ago, $3,523,000.

Sales in hundreds.	High	Low	Close
A			
1 †Air Invest vtc	2¼	2¼	2¼
.75 Ala Gt Sou	38	38	38
12 Allied Mills	10⅝	10¼	10¼
6 Alum Co Am	65	62	64
2 Alum Co Ampf(1½)	66	55	55
1 †Am CP&LB (.15g)	2½	2½	2½
46 Am Cyan B	11¾	10½	10¾
2 †Am Dept St	1		
2 Am & Fgn P war	6½	6⅜	6⅜
9 Am Founders	1	1	1
9 Am Gas & El (1a)	24⅜	23⅝	23⅝
3 Am Light&T (2)	13⅛	12⅞	12⅞
1 Am Salamandra	9	9	9
6 †Am Maracaibo	1⅛	1¼	1⅜
86 Am Sup Power	3½	3⅛	3⅛
1 Am Sup P pf	18⅛	18⅛	18⅛
20 Am Thread pf (¼)	3⅜	3	3
3 Anchor Post F	2⅜	2⅜	2⅜
1 Apex Elec Mfg(.05e)	5	5	5
1 Ark Nat Gas	1⅛	1⅛	1⅛
8 Ark Nat Gas A	1⅜	1⅛	1¼
2 Armstrong Ck	17	16⅞	16⅞
1 †Art Met Wks	2¼	2¼	2¼
.50 Arundel Corp (2)	23¼	23¼	23¼
3 As El Ind (.092g)	4⅝	4⅝	4⅝
2 As G & E	1	1	1
9 †As G & EL A	1	1	1
2 As G & E pf	3⅜	3¼	3½
.60 As G & E pf	16½	16	16½
.50 As Tel Ltd pf(1½)	12⅛	11⅜	11⅜
60 Atlas Corp	12⅛	11⅜	11⅝
3 Atlas Corp pf A (3)	40	39⅜	39⅜
10 Atlas Corp war	5⅛	5⅛	5⅛
2 Atlas Ply	3½	3½	3½
3 †Auto V Mach	2¼	2⅛	2¼
B			
1 †Bellanca Airc vtc	4⅞	4⅞	4⅞
4 †Blue Ridge	2⅛	2⅛	2⅛
5 †Blue R cv pf (3h)	29	28½	29
2 †Bourjois (⅛g)	4⅛	4⅛	4⅛
12 Braz T & L	13⅛	13	13⅛
20 Brit Celan	3⅜	3⅛	3⅛
.50 Bunk Hill & S	42⅛	40⅛	40⅛
1 Burma Ltd (.55g)	3⅛	3⅛	3⅛
C			
1 Cab & Wire B	½	½	½
1 CAM Co pf	¼	¼	¼
2 †CAM Co vtc	⅛	⅛	⅛
16 Can Ind Alc A	18½	16⅞	17
7 Can Ind Alc B	15⅛	14	15
9 Can Marc Wire	3⅛	3	3
21 Carib Syn	4½	4⅛	4⅝
1 Carnation	14¼	14¼	14¼
4 Carrier Corp	10⅛	10⅛	10⅛
1 Celluloid	16⅛	16⅛	16⅛
4 C H G&E vtc(.80)	10½	10½	10½
5 Cen St El	1⅜	1⅜	1⅜
165 Cities Service	2½	2⅜	2⅜
2 Cities Service pf	12½	12½	12½
1 Cities Serv P 6 pf	12	11	11
8 Claude Neon Lts	1	1	1
.30 Cleve El Ill pf (6)	106¼	106¼	106¼
1 Clinchfield Coal	4	3	3
12 †Colon Oil	2	2	2
1.50 Col G&E cv pf (5)	93½	93	93½
1 Colts Pat Fire (1)	15⅛	15⅛	15½
40 Comwlth & So war	⅜	⅜	⅜
1 C G&E Balt (3.60)	50	50	50
2 †Cons Theat vtc	¾	¾	¾
1 †Coop-Bess pf ww	14	14	14
20 Cord Corp (.30g)	9⅛	8⅞	9
1 Cosden Oil cod	3	3	3
6 Courtaulds (.138g)	9⅛	9	9
39 Creole Pet	9⅝	8⅞	9¼
2 †Cresson Gold (.04)	⅝	⅝	⅝
1 Crocker Wh	6	6	6
2 †Crown C Pet	⅛	⅛	⅛
5 Crown C Intl A	7⅝	7⅜	7⅝
6 †Cusi Mex	⅞	⅞	⅞
D			
3 Darby Pet	5⅝	5⅝	5⅝
58 Dist Co Ltd (.18g)	19⅝	19	19
47 Dist Corp Seagr	26⅛	24	24
1 Dow Chem (2)	66	66	66
2 †Driver-Harris	12	12	12
1 †Dubilier Con	1⅛	1⅛	1⅛
.25 Duke Power (4)	43	43	43
18 Duval Tex	5	4	5
E			
1 East G&F (.15g)	7	7	7
1.50 East G&F 6 pf (6)	51	50	51
3 East Sta Pow	1½	1½	1½
5 Easy Wash M B	7½	7⅛	7⅝
1 †Eisler Elec	1	1	1
119 El Bd & Sh (6%f)	18	16⅝	16⅝
3 El Bd & Sh pf (6)	38⅜	38	38
3 El Bd & Sh 5 pf(5)	32⅝	32½	32½
4 El Pow As (.30s)	5⅝	5½	5⅝
1 †Elect Share	3⅛	3⅛	3⅛
1 †Elect Sh pf	35	35	35
.50 Emp G&F 8 pf	16⅝	16⅝	16⅝
.25 Emp G&F 6 pf	13	13	13
.25 Emp G&F 7 pf	14	14	14
2 Equity Corp	2	2	2
3 Equity Corp	1⅛	1	1⅛
6 †Europ El A (.40)	8	8	8
1 †Europ El deb rts	15-16	15-16	15-16
F			
1 †Ferro Enamel	10⅛	10⅛	10⅛
11 †Fidelio Brew	2½	2⅛	2½
.10 Fst Nat St 1 pf (7)	112	112	112
9 Fisk Rub	8	7⅜	8
8 Fisk Rub pf	61	58⅜	60¼
2 Ford M Can A	12½	12½	12½
1 Ford Mot Ltd	5⅝	5⅝	5⅝
2 †Founda Foreign	4	4	4
G			
1 †Garlock Pkg (.40)	12⅛	12⅛	12⅛
1 †Gen Alloys	1⅛	1	1⅛
2 †Gen Aviation	6	6	6
10 Gen El rct(.265g)	10⅛	10⅛	10½
2 †Gen Invest pf	13½	13½	13½
1.50 Gen T & Rub	77½	77½	77½
.50 Gen T & Rub pf A	64¼	64¼	64¼
18 Glen Alden	15⅛	14⅛	14½
2 †Globe Und (1.20g)	5½	5½	5½
1 Godchaux Sug A	11	11	11
2 Goldfield Con (.05s)	⅜	⅜	⅜
4 Gorham Inc A	1⅜	1⅜	1⅜
1 †Gorh Inc pf	18⅛	18⅛	18⅛
6 Gorh Mfg vtc (1g)	19⅝	18⅛	19⅝
5 Gr Rap Varn (.40)	7½	7½	7½
.50 Gray Tel P S	15⅛	15⅛	15⅛
10 Gulf Oil Pa	51	48¾	48¾
H			
2 †Hamilton Gas vtc	⅜	⅜	⅜
1 †Hap Candy St	¼	¼	¼
9 †Hecla Min	6⅛	6	6
1 †Helena Rubin	1	1	1
148 Hir Walker	43⅛	40¾	41
4 †Hir Walker pf (1)	14⅝	14½	14½
8 Holling Gold (.75b)	10⅛	9⅞	10
10 Horn & Hard (1.60)	18	18	18
38 †Hudson Bay M&S	10	9⅝	9⅞
6 Humble Oil (2)	85½	84½	84½
1 †Hygrade Fd	4⅜	4⅜	4⅜
I			
.50 Ill P&L $6 pf	13	13	13
13 Imp Oil Can (½)	13⅜	13⅜	13⅜
1 Int Hyd-El pf (3½)	20½	20½	20½
1 †Internat Mining (.15g)	10⅛	10⅛	10⅛
30 Internat Pet (1.12)	19⅛	18⅝	18⅝
1 Inter Util B	1⅛	1⅛	1⅛
1 †Interst Equit	1⅛	1⅛	1⅛
1 †Inters Eq cv pf	22⅛	22⅛	22⅛
1 †Iron Cap Cop	1	1	1
2 †Irving Air Ch	5	4⅛	4⅛
4 †Ital Superpow A	1½	1⅛	1½
1 Ital Super deb rt	⅜	⅜	⅜
J			
.50 Jones & Lau Stl	45	45	45
K			
2 Kirkl Lake G M	⅜	⅜	⅜
3 †Krueger Brew	15	14½	14½
L			
41 Lake Shore M(2½b)	46¼	44½	44⅝
1 Lakey Fdy & M	⅞	⅞	⅞
14 †Lefc Real pf	9¼	9	9¼
3 Lehigh C&N (.40)	8⅛	7⅝	7⅝
2 Lib McN & L	4	3⅜	3⅜
3 †Lion Oil	7⅛	7	7
9 Lone Star Gas(.64f)	7⅛	7	7
3 Long Is Lt	6⅜	6¼	6¼
.20 Long Is L pf (7)	58	58	58
.25 Long Is L pf B (6)	42⅜	42⅜	42⅜
M			
15 †Mavis Bott A	1	1	1
9 †Mayflower Asso (2)	47	47	47
4 †Memphis N Gas	4	3⅜	4
2 Mesabi Iron	¼	¼	¼
1 †Michigan G & O	4⅜	4⅜	4⅜
4 Mid St Pet A vtc	2½	2⅜	2½
4 Mid West Util	⅛	⅛	⅛
1 Mid West Ut pf xw	1⅛	1⅛	1⅛
1 Midvale	21½	21½	21½
.10 Minn Honey pf (6)	72½	72½	72⅝
1.24 Mohawk-Hud1pf (7)	57	57	57
1 †Molybdenum vtc	3½	3½	3½
.70 Montg Ward A	60⅜	57	57
6 Mount Prod (.60)	4⅜	4⅜	4⅜
N			
1 Nat Am Co	¼	¼	¼
4 †Nat Avia	10⅛	10⅛	10⅛
24 †Nat Bellas Hess	2½	2⅜	2½
2 †Nat Investors	1⅜	1⅜	1⅜
2.50 NatP&L 6% pf (6)	50⅛	50	50
1 Nat Service	⅜	⅜	⅜
3 Nat Stl war	6¼	5⅜	5¾
1 Nat Sug Ref (2)	37	37	37
6 Nat Trans (.70)	7¾	7½	7⅛
2 †Nat Un Rad	1⅛	1⅛	1⅛
8 N J Zinc (2)	61¼	60¼	60¼
1 N Mex & Ariz	1	1	1
34 †Newmont Min	50¼	47	47
1 †NY&HonRos (1⅛b)	21½	21½	21½
5 Niag Hud Pow	7¼	7	7⅛
1 Niag Hud A war	⅝	⅝	⅝
4 †Nipissing Mines	2⅜	2¼	2¼
9 †Nitrate B	⅛	⅛	⅛
1 Nor & So Am A	⅛	⅛	⅛
1 Nor Pipe L (½)	5⅛	5⅛	5⅛
2 †Novadel-Ag (5)	48	46¾	46¾
O			
.25 Ohio Brass B	12¼	12¼	12¼
P			
4 †Pac Eastern	2¼	2¼	2¼
9 PacG&E 1 pf (1½)	21⅞	21⅝	21⅝
.50 Pac Lighting pf (6)	81	81	81
3 †Pac West Oil	7	6⅞	7
1 †Pan-Am Airways	51	51	51
11 †Pantepec Oil	1¾	1½	1½
3 †Paramt Mot	6⅛	6⅛	6⅛
.225 Parker Rust-Pr (3)	55¼	54	54
26 Pennroad	3⅛	3	3
1 Penn Gas&El A	7¼	7¼	7¼
.50 Pa P&L 7 pf (7)	78	78	78
.40 Pepperell (6.08)	72	70	70
65 Petrol Corp war	⅛	⅛	⅛
1 Philip Morris Cons	3½	3½	3½
2 †Phoenix Sec	1¾	1⅝	1¾
66 †Pioneer Gold (.60)	11⅛	10½	10⅝
5 Pitney-Bowes	3½	3½	3½
1 Pitts Forgings	4⅞	4⅞	4⅞
5.25 Pitts Pl Gl (.60)	35½	33⅛	33⅛
1 Powdrell & Alex	27	27	27
14 Premier Gold (.12)	1⅛	1⅛	1⅛
3 †Pruden Inv	6⅞	6½	6½
1 Pug Sd P 5 pf	13	13	13
.50 Pug Sd P 6 pf	7	7	7
2.50 Pure Oil pf	56	55¼	55¼
R			
1 Reybarn Inc	1¾	1¾	1¾
5 Reynolds Inv	⅝	⅝	⅝
1 Rich Oil pf	¾	¾	¾
19 †Roan A Cop	26½	25¾	25¾
1 †Roosevelt Fd	1⅛	1⅛	1⅛
†Royal Type	9⅛	9⅛	9⅛
2 Russeks Fifth Ave	2⅝	2⅝	2⅝
S			
.75 Safety Car H&L(2g)	44½	44	44
40 †St Anthony Gold	⅜	⅛	⅜
9 St Regis Paper	3⅝	3⅝	3⅝
6 Salt Cr Pd (.80)	6	6	6
1 Selby Shoe (1.40)	16¾	16¾	16¾
3 †Selected Indus	2	2	2
1 †Seton Leather	9⅛	9⅛	9⅛
2 Shaw W&P (½)	9⅛	8¾	8¾
1 †Shenandoah pf	18½	18½	18½
5 Sherwin Wms (1)	37	34	34
.20 Singer Mfg (6)	136	136	136
1 Singer Ltd	3	3	3
6 So Am G & Pl	2⅜	2¼	2⅜
3 So Penn Oil (.80)	17½	17¼	17½
2 So Cal Ed Apf(1¾)	22½	22½	22½
3 SoCEdC pf (1.37½)	17½	17½	17½
4 †So Nat Gas	⅛	⅛	⅛
3 †Southld Roy(.20)	5	5	5
3 Std Cap&Seal (2.40)	25	24¼	24¼
42 St Oil Ind (1)	31	29⅞	30
5 St Oil Ky (1)	16	15⅝	15⅝
.50 St Pow&L pf (7)	27	27	27
7 †Starrett	1	1	1
1 †Starrett pf	2¼	2¼	2¼
1 †Stein Cosmetics	1	1	1
7 Sunray Oil	⅝	⅝	⅝
14 Swift & Co	17¼	16⅞	17¼
9 Swift Int (2)	25⅞	25¼	25⅝
T			
17 Tastyeast A	1⅛	1	1
1 Technicolor	7⅛	7⅛	7⅛
14 †Teck Hugh G (.60)	6⅝	6¼	6¾
3 †Texon Oil (.60)	7⅜	7⅛	7⅛
2 Todd Ship (1)	18	18	18
5 Tonopah Min	1⅛	1⅛	1⅛
2 †Transcont Air	3⅛	3⅛	3⅛
2 †Trans Lux	2	2	2
2 Tri Cont war	2¼	2¼	2¼
3 Triplex S Gl (.575g)	16⅞	16⅞	16⅞
4 Tubize Chat	14⅛	14	14
3 †Tung Sol Lamp	4⅛	4	4⅛
1 Tung Sol Lamp pf	15	15	15
U			
1 Union Gas Canada	4	4	4
3 Unit Corp war	2⅝	2⅜	2⅝
1 †Unit Dry Docks	1⅛	1⅛	1⅛
20 Unit Founders	1⅛	1⅛	1¼
45 United Gas	3	2⅞	2⅞
5 United Gas war	⅝	⅝	⅜
1 Unit Gas pf	25	25	25
17 Un Lt & Pow A	4	3⅞	3⅞
1 Un Lt & Pow B	5	5	5
4 Un Lt & P cv pf	13⅝	13	13
159 Un Molasses Ltd	3⅛	2⅞	3
2 Unit Shoe M (2½)	53¼	52⅞	52⅞
1 †U S & Int Sec	1⅛	1⅛	1⅛
2 †U S & I Sec pf	45⅛	45⅛	45⅛
3 U S Elec Pow	¾	¾	¾
3 U S Foil B (.40)	6⅞	6⅛	6½
.75 U S Play Cd (1)	17⅛	17	17
2 Unit Verde (.40)	3⅞	3⅞	3⅞
.50 Util Equit pf (3½)	33⅛	33⅛	33⅛
4 Util Pow & Lt	1⅛	1⅛	1¼
1 Ut P & L pf	9½	9½	9½
V			
1 Venez Mex Oil	4	4	4
8 †Venezuel Pet	1¼	1⅛	1¼
W			
5 Waco Airc	10⅞	10½	10½
2 Waitt & Bond B	1⅛	1⅛	1⅛
1 †Watson (J W)	1	1	1
6 †Wenden Cop	⅛	⅛	⅛
1 West Air Exp	14⅛	14⅛	14⅛
7 Woolwth L (.463g)	20½	20¼	20½
105 Wright Harg (.25b)	7¾	7¼	7¼
Y			
4 †Yukon Gold	⅜	⅜	⅜

DOMESTIC BONDS.

Sales in hundreds.	High	Low	Close
A			
1 Ala Pow 5 '68	66	66	66
3 Ala Pow 4½ '67	58	57	58
5 Alumin Co 5 '52	98	98	98
1 Alumin Ltd 5 '48	67	67	67
17 Am Cmwl P 6 '40	1⅜	1¼	1¼
15 Am Cmwl P 5½ '53	2¼	1½	1½
16 Am G&E 5 2028	74⅛	73½	74⅛
2 Am G&Pow 6 '39	27⅛	27⅛	27⅛
2 Am G&Pow 5 '53	23	23	23
16 Am P&L 6 2016	48¼	47⅛	47⅜
2 Am Rad 4½ '47	100¼	100¼	100¼
6 Am Roll M 5 '48	69	68⅛	68⅛
145 Am Roll M 4½ '33	99½	98⅜	99
64 A Roll M 4½'33 ctfs	98⅛	97⅛	97⅛
2 Am Seat 6 '36	45⅛	45⅛	45⅛
6 Appal El Pow 5 '56	81	80⅛	80⅛
9 AppalPow 6 2024A	70	70	70
1 Ark P & L 5 '56	65⅜	65⅜	65⅜
12 As Elec 4½ '53	29	28	29
10 AG&E 5½'38 inv ct	15⅛	15	15⅛
20 As G & E 5 '50	14⅛	14	14
1 As G & E 5½ '77	16½	16½	16½
37 As G & E 5 '68	14⅛	13⅛	13⅛
10 As G&E 4½ '49C	13⅛	13	13⅛
4 As Tel Ut 5½ '44 C	12	11⅝	11⅝
2 As T&T 5½ '55A	37⅜	37⅜	37⅜
B			
14 BaldwLoc 6 '38 ww	108½	107	107
14 Baldw Loc 6 '38 xw	72½	72	72½
14 Bell T Can 5 '55 A	101⅛	101	101⅛
8 Bell T Can 5 '57 B	101⅛	101⅛	101⅛
3 Bell T Can 5 '60 C	101	100⅛	100⅛
1 Birming Gas 5 '59	52½	52½	52½
10 Bost Con Gas 5 '47	104⅛	104⅛	104⅛
C			
20 Can Nor P 5 '53A	73	71¼	71¼
13 Can Pac 6 '42	105¼	104⅛	104⅛
16 Caro P & L 5 '56	61½	60⅛	60⅛
12 CedarRap Mfg 5 '53	103⅛	103⅛	103⅛
3 Cen Ill P S 5 '56E	62½	62⅛	62⅛
8 Cen Ill P S 5 '68G	63	62	62
5 Cen Ill P S 4½ '67F	57⅛	57⅛	57⅛
1 Cen Me 4½ '57E	80⅛	80⅛	80⅛
4 Cen Me 5 '55 D	91	90⅛	90⅛
11 Cen Oh L&P 5 '50A	57	55⅜	55⅜
16 Cen P&L 5 '56	47⅛	47	47⅛
5 Cen Pow 5 '57 D	52⅛	52½	52½
1 Cen St El 5½ '54	35	34½	34½
10 Cen St El 5 '48	36	34⅛	34⅛
6 Cen St P&L 5½ '53	38⅛	37½	37⅛
3 Cities Ser 5 '66	29¼	29¼	29¼
74 Cities Ser 5 '50	30⅝	29⅝	30
5 Cit S Gas 5½ '42	51	50½	51
1 CitSP&L 5½ '49	30½	30⅛	30½
22 CitSPow 5½ '52	29⅜	28⅝	28⅞
1 Clev E Ill 5 '39	105⅛	105⅛	105⅛
5 Clev E Ill 5 '61 B	106	105⅛	105⅛
1 Comwl Ed 5 '53A	98⅛	97⅛	97⅛
6 Comwl Ed 5 '54 B	96⅛	96⅛	96⅛
1 Comwl Ed 4½ '57 D	87⅛	87	87
4 Comwl Ed 4½ '60 E	88	88	88
1 Comwl Ed 4 '81 F	79⅛	78	78
25 Comwl Ed 5½ '62 G	99⅛	99⅛	99⅛
6 Comwl Sub 5½ '48A	67	65	65
6 Commun P&L 5 '57	42	41½	41½
7 Conn Riv P 5 '52 A	96⅛	96⅛	96⅛
5 C GEL&PB4½ '70H	103⅛	103	103
3 C GEL&PB4½ '69G	105	105	105
6 Con GEL&PB 4 '81	96	95½	96
2 Con G Balt 4½ '54	101⅛	101⅛	101⅛
6 Con Gas Ut 6 '43 A	36⅛	36⅛	36⅛
1 Consum P 5 '36	103⅛	103⅛	103⅛
3 Consum P 4½ '58	100½	100	100
2 Cont G&E 5 '58 A	44	43	43½
2 Cont Oil 5½ '37	100⅛	100⅛	100⅛
1 Crane Co 5 '40	84⅛	84⅛	84⅛
7 Cudahy P 5½ '37	95	95	95
7 Cumb CP&L 4½ '56	83⅛	83⅛	83⅛
D			
2 Dall P&L 5 '52 C	102	102	102
10 Del El Pow 5½ '59	76⅛	76	76
2 Det C Gas 6 '47 A	88	88	88
2 Det C Gas 5 '50 B	79½	79½	79½
1 Dix Gulf G 6½ '37A	82	82	82
E			
2 East Ut Inv 5 '54 A	15	15	15
7 Ed El Ill 5 '35	101⅛	101⅛	101⅛
1 Ed El Ill 5 '34	102	102	102
19 Elec P&L 5 2030	34⅛	33	33
1 Emp O&R 5½ '42	43½	43⅛	43½
F			
1 Fairb Morse 5 '42	65	65	65
3 Fed Water 5½ '54	26	26	26
32 Fla P&L 5 '54	56½	55	55
G			
1 Gary E&G 5 '34 A	38	38	38
11 Gatin P 5 '56	74⅛	73⅛	73⅛
2 Gatin P 6 '41	65⅛	65⅛	65⅛
10 Gatin P 6 '41 B	65	65	65
2 Gen Mot Ac 5 '34	101⅛	101⅛	101⅛
11 Gen Pub Ut 6½ '56	30½	29½	30½
8 Gen Refr 6 '38 ww	100⅛	100⅛	100⅛
6 Geo Pow 5 '67	66⅛	66⅛	66⅛
9 Glen Ald Coal 4 '65	58⅛	58⅛	58⅛
5 Glidden Co 5½ '35	94⅛	94⅛	94⅛
3 †Gobel (A) 6½ '35A	81⅛	80	81⅛
6 Grand Trk 6½ '36	100⅛	100⅛	100⅛
5 Great West P 5 '46	101	101	101
8 Gulf Oil Pa 5 '47	99½	99	99½
2 Gulf Oil Pa 5 '37	101⅛	100½	100½
3 Gulf St Ut 5 '56 A	72	72	72
H			
1 Hacken Wat 5 '38	100¾	100¾	100¾
3 Hacken Wat 5 '77 A	102	101⅛	101⅛
2 Hall Pr 5½ '47 A	67½	67½	67½
1 Hood Rub 7 '36	68	68	68
11 Houst Gulf G 6 '43A	49¼	49	49
2 Hous Lt&P 4½ '78D	87½	87⅛	87⅛
10 Hous L&P 4½ '81 E	87⅛	87⅛	87⅛
5 Hous L&P 5 '53 A	99⅛	99⅛	99⅛
15 †Hudson Bay 6 '35	114	112	112
I			
5 Idaho Pow 5 '47	95	94¾	94¾
6 Ill Cen 4½ '34	69⅛	68½	69
1 Ill Nor Ut 5 '57	89½	89½	89½
12 Ill Pow&L 5 '56 C	52⅛	52	52½
8 Ill Pow&L 5½ '57	44⅛	44⅛	44⅛
9 Ill Pow&L 6 '53 A	58⅛	56	56
9 Ill Pow&L 5½ '54 B	54⅛	54½	54½
14 Indep Oil 6 '39	101⅛	101	101⅛
5 Ind & Mich 5 '57	100⅛	100⅛	100⅛
3 Ind Hyd El 5 '58 A	55⅛	55⅛	55⅛
2 Ind Svc 5 '50	28	27⅛	27⅛
12 Indnapls P&L 5'57A	81	80⅛	80⅛
1 Int P Sec 7 '57 E	89	89	89
1 Int P Sec 7 '52 F	83	83	83
11 Int P Sec 6½ '55 C	89	86½	89
3 Int Salt 5 '51	89¼	89¼	89⅞
7 Inters I&Stl5½'46A	60¾	60⅛	60¾
9 Inters Pow 6 '52	35⅛	34⅛	34⅛
8 Inters Pow 5 '57	47¾	47	47
4 Inters P Svc 5 '56D	60	59½	59½
7 Inters P Svc 4½ '52	55⅛	54½	54½
3 Ia-Neb L&P 5 '57	72	72	72
1 Ia-Neb L&P 5 '61 B	70	70	70
1 Ia Pub Svc 5 '57	70	70	70
J			
7 Jer Cen P&L4½'61C	83¼	81½	81½
2 Jer Cen P&L 5 '47B	93	93	93
K			
1 Kan Pow 5 '47 A	68	68	68
5 Ky Util 5 '69 I	59	58	58
3 Ky Util 5 '61 H	59	58	58
2 Kop Gas&C 5½ '50	82½	82½	82½
1 Kop Gas&C 5 '47	76	76	76
2 Kresge 5 '45 ctf	92	92	92
L			
1 Lehigh P S 6 2026A	65	65	65
3 Lex Util 5 '52	66½	66	66
1 Lib McN&L 5 '42	68	68	68
1 Los AngG&E5½'49I	100⅛	100⅛	100⅛
1 Lou G&E Ky 6 '37A	100⅛	100⅛	100⅛
1 Lou G&E Ky4½'61C	92	92	92
1 Lou P&L 5 '57	76¼	76¼	76¼
M			
2 Manitoba P 5½'51A	30¾	29½	29½
7 Mass Gas 5½ '46	87½	87½	87½
5 Mass Gas 5 '55	80⅛	80⅛	80⅛
5 McCallum Hos6½'41	34	34	34
2 McCord R 6 '43	40	40	40
1 Metro Ed 4 '71	70⅛	70⅛	70⅛
1 Metro Ed 5 '62 F	84	84	84
6 Midwest Util 5'34ctf	7	7	7
3 Milw G Lt 4½ '67	99½	99	99
1 Minn Gen El 5 '34	102⅛	102⅛	102⅛
4 Minn P&L 4½ '78	68¼	68	68
9 Minn P&L 5 '55	71¼	71	71
5 Miss P&L Co 5 '57	58	58	58
1 Mo P&Lt 5½ '55 A	85⅛	85⅛	85⅛
2 Mon WP 5½ '53 B	61½	60	61½
6 Mont LH&P 5 '51 A	102½	102½	102½
3 Mont LH&P 5 '70 B	101⅛	101⅛	101⅛
11 Munson S S 6½ '37	15½	15½	15½
N			
1 Narragansett 5 '57	100¼	100¼	100¼
8 Nat P&L 5 2030 B	53¾	52½	52½
4 Nat P S 5 '78 ctf	11	11	11
1 Neisner Bro 6 '48	36	36	36
10 Nev Cal E 5 '56	57	56⅛	56⅛
6 New Eng G&E 5 '50	42	41½	41½
11 N Eng G&E 5 '48	42	41½	41¾
5 N Eng G&E 5 '47	43½	42⅛	42⅛
3 N Eng Pow 5½ '54	53⅛	53¼	53⅛
18 N Eng Pow 5 '48	50¾	49½	50
9 NY&W Lt 4 2004	93	93	93
10 †NY Pan 5½ '48	56	56	56
17 NYPa&Ohio 4½ '35	96	95⅝	96
32 NY P&Lt 4½ '67	86⅛	85⅝	86
14 NY St E&G 4½ '80	72	71¾	71¾
3 Niag Fall P 6 '50	106	106	106
4 N Am L&P 5½ '56A	32⅛	32	32
9 Nor Ind PS 5 '69	68	65	65
2 Nor Ind P S 5 '66C	67½	67½	67½
10 N Ind PS 4½ '70E	63	62	62
2 Nor Oh Tr&L 5 '56	88½	87	88½
1 Nor State P 5½ '40	80	80	80
2 Nor State P 4½ '61	84½	84½	84½
1 Northw P S 5 '57 A	60¼	60¼	60¼
O			
4 Ohio Edis 5 '60	82	80	80
2 Ohio Pow 5 '52 B	98¼	98¼	98¼
13 Ohio P 4½ '56 D	90	89	89
1 Ohio P S 6 '53 C	84	84	84
1 Ohio P S 5 '54 D	75¾	75¾	75¾
1 Okla G&E 5 '50	76½	76½	76½
1 Okla P&W 5 '48 A	43	43	43
2 Oswego Falls 6 '41	50	50	50
P			
21 Pac G&E 4½ '57 E	93⅛	92½	92½
13 †Pac G&E 4½ '60 F	92⅛	92⅛	92⅛
1 Pac G&E 5 '55 D	99	99	99
16 Pac G&E 5½ '52 C	102⅛	101⅛	101⅛
8 Pac G&E 6 '41 B	106⅛	106⅛	106⅛
5 Pac P&L 5 '55	53⅛	53	53
1 Pac Wes Oil 6½ '43	77	77	77
16 Pen C P&L 4½ '77	64⅛	64	64
9 PenOhP&L 5½ '34A	91½	91	91½
6 Pen Pow 5 '56	102	101⅛	101⅛
3 Pen W&P 4½ '68 B	99⅛	99⅛	99⅛
1 Peo G L&C 4 '81 B	71¼	69½	70
27 Peo G L&C 6 '57C	89	87⅛	89
2 Phila El 5 '66	107⅛	106⅛	107½
5 Phila El P 5½ '72	105⅛	105⅛	105⅛
1 Phila Rap Tr 6 '62	44½	44½	44½
13 Pied El 5½ '60 A	71⅛	71	71
1 Poor & Co 6 '39	86¼	86¼	86¼
6 Portland G&C 5 '40	91	91	91
7 Potomac Ed 5 '56E	80	80	80
8 Pub Sv NH 4½ '57B	91	91	91
1 Pub Sv N Ill4½ '78D	65	65	65
8 Pub Sv N Ill 5 '56	74⅛	73½	74⅛
11 Pub S N Ill 4½ '81F	66⅛	66	66
14 Pub S N Ill 6½ '37G	85⅛	84	85⅛
4 Pub S N Ill 6½ '52H	82	81	81
9 Pub S Okla 5 '61C	74⅛	74⅛	74⅛
12 Pub S Okla 5 '57 D	74⅛	74⅛	74⅛
9 Pug Sd P&L 5½ '49	51	50⅛	51
9 Pug S P&L 4½ '50D	46⅛	45⅛	45⅛
R			
1 Rep Gas 6 '45 A	18⅛	18⅛	18⅛
8 Rep Gas 6 '45A cod	17⅛	17	17⅛
7 †Roch Cen P 5 '53	32½	31⅛	32½
S			
1 St L G & C 6 '47	7	7	7
6 Safe Har W 4½ '79	98⅜	98⅛	98⅜
2 S Dgo G&E 5½ '60D	101⅛	101⅛	101⅛
3 Seattle Lt 5 '49	33⅛	33	33⅛
3 Servel Inc 5 '48	76⅛	74	76⅛
1 Shaw W&P 4½ '67A	69⅛	69	69
13 Shaw W&P 4½ '68B	68	67⅛	67⅛
10 Shaw W&P 4½ '78D	69	68	68
2 Shaw W&P 5 '70C	79	77⅛	78
8 S E P&L 6 2025 A	50½	50½	50½
1 So Cal Ed 5 '39	104⅛	104⅛	104⅛
3 So Cal Ed 5 '51	100⅛	100¼	100¼
4 So Cal Ed 5 '52	100¼	100	100
4 So Cal Ed 5 '54	100⅜	100¼	100⅜
4 So Cal Gas 5 '37	87½	84⅛	87
5 So Cal Gas 4½ '61	82⅛	82⅛	82⅛
3 So Ind G&E 5½ '37	102⅛	102⅛	102⅛
1 South Nat G 6 '44	57⅛	57⅛	57⅛
5 Swest G&E 5 '57 A	65	65	65
5 Swest G&E 5 '57B	64	62	64
2 Swest P&L 6 2022A	45⅛	45⅛	45⅛
5 Stand G&E 6 cvt '35	60	60	60
1 Stand G&E 6 '51	41⅛	41⅛	41⅛
3 Stand G&E 6 '66	41⅛	40⅛	41⅛
6 Stand Inv 5½ '39	75⅛	75¼	75⅛
13 Stand P&L 6 '57	39⅛	39	39
1 Stand Tel 5½ '43	17	17	17
4 Sun Oil 5½ '39	104	103½	103½
3 Superwr Ill 4½ '70	67	67	67
5 Swift & Co 5 '40	99	98⅛	98⅛
10 Swift & Co 5 '44	102⅜	102⅜	102⅜
T			
1 Tex El S 5 '60	73	71⅛	71⅛
1 Tex Gas Ut 6 '45	15	15	15
2 Tex P&L 5 '56	77⅛	77	77
7 Tex P&L 5 1937	98½	98½	98½
9 Toledo Ed 5 '62	88	87⅛	87⅛
1 Twin CRT 5½ '52A	22	22	22
U			
26 Union El 4½ '57	97⅛	97⅛	97⅛
2 Un Gulf Cor 5 '50	101⅛	101⅛	101⅛
9 Unit El NJ 4 '49	100⅛	100⅛	100⅛
8 Un L&P 6½ '74	42½	40⅛	40⅛
6 Un L&P 6 '75	39	38⅛	39
1 Un L&P 5½ '59	69	69	69
24 Un L&Ry 5½ '52	45⅛	45	45⅛
1 Un L&Ry 6 '32 A	68½	68½	68½
2 U S Rub 6½ '34	98⅛	98⅛	98⅛
7 U S Rub 6½ '35	79	79	79
8 U S Rub 6½ '36	65	65	65
4 Utah P&L 6 2022 A	46⅛	46	46
V			
26 Virg El&P 5 '55 A	97½	97½	97½
6 Virg P S 5½ '46 A	65	64⅛	64⅛
W			
3 Wash Gas Lt 5 '58	85	83½	85
5 Wash Wat P 5 '60	85⅛	85⅛	85⅛
21 West Tex Ut 5 '57A	49⅛	49⅛	49⅛
3 W Un G&E 5½ '55A	69	65	68⅛
3 Wisc El P 5 '54 A	99⅛	99⅛	99⅛
1 Wisc P&L 5 '56 F	66⅛	66⅛	66⅛

FOREIGN BONDS.

Sales in hundreds.	High	Low	Close
2 Bog Mg B 7 '47 nw	27	27	27
12 Buen Ai Pr 7 '52 st	31	30⅛	30⅛
1 Cent B G 6 '51 A	28⅛	28⅛	28⅛
7 Cent B G 5 '51 B	50	47⅛	47⅛
8 Com Pr Bk 5½ '37	56	55	55
1 Erc M El 6½ '53 A	79⅛	79⅛	79⅛
3 Europ El 6½ '65	80	80	80
1 Europ Mg 7 '67 C	35	35	35
8 Fin Ind Bk 7 '44	82⅛	82	82⅛
17 Fin R M Bk 6 '61	69⅛	69⅛	69⅛
1 Ger C Mun 7 '47	31	31	31
5 Ger C Mun 6 '47	30	29	29
2 Geafuerel 6 '53	35	35	35
1 Hambrg El 7 '35	63	63	63
6 Hambrg El 5½ '38	46⅛	46½	46⅛
2 Hanover St 6½ '49	38⅛	38⅛	38⅛
1 Hanover City 7 '39	39⅛	39⅛	39⅛
8 It Sup Pw 6 '63 A	64⅛	64½	64½
1 Maran Brazil 7 '58	15⅛	15⅛	15⅛
1 Medellin Col 7 '51	31	31	31
1 Mendoza Pr 7½ '51	30	30	30
9 Nippon E P 6½ '53	65⅛	65	65
3 Pomerania El 6 '53	32⅛	31⅛	32⅛
2 Rio de Jan 6½ '59	18	16⅛	18
1 Ruhr Gas 6½ '53 A	34	34	34
2 Ruhr Husng 6½ '58	32	32	32
1 Russ 5½ 1921	4½	4½	4½
2 Santiago Chile 7 '49	6⅛	5⅞	6½
5 Saxon P Wks 6 '37	38	38	38
11 Stinnes 7 '36	38	37⅛	37⅛
18 Stinnes 7 '46	33⅛	33⅛	33⅛
37 Terni El 6½ '53	73⅛	72⅛	72⅛
1 Un El Svc 7 '56	74	74	74
6 Un Ind 6 '45	40⅛	40⅛	40⅛

†Officially listed on application by the corporation.

Other securities are admitted to dealings as "unlisted," on application of a regular member and approval by the listing committee.

XD—Ex dividend. EX—First sale since ex dividend date or dates. XR—Ex rights. (a) Plus extra or extras. (b) Including extra or extras. (d) Payable in scrip. (e) Paid last year. (f) Payable in stock. (g) Paid so far this year. (h) Cash or stock. (m) Also extra cash or stock div. paid since January 1. (ur) Under rule. (ww) With warrants. (xw) Without warrants.

New York Produce.

New York, Sept. 27 (A.P.).—EGGS—Receipts, 19,844; steady. Mixed colors, standards and commercial standards, 20@20½; dirties, No. 1, 42 lbs., 15@15¾; other mixed colors unchanged; white and brown eggs unchanged.

POULTRY—Dressed, weaker. Chickens, fresh, 10@23; fowls, fresh, 10@17½; other grades unchanged. Alive, quiet and unchanged.

BUTTER—Receipts, 10,222; firm. Creamery, firsts (87-91 scores), 18¾@23; centralized (90 score), 21¼@21½.

CHEESE—Receipts, 472,584; slow and unchanged.

SUGAR—Raw declined 1 point today under increased offerings to 3.59 for spots with only a limited inquiry reported. The only sale confirmed was 5,950 bags of Cuban from store at 3.59, although there were additional offerings for October shipment at the same level.

Sugar futures after early steadiness eased off under liquidation and commission house selling, influenced by the more liberal offerings in the spot market. Final prices were 7 to 2 points net lower. Sales, 8,650 tons.

Starting unchanged the market reacted under renewed liquidation by tired longs and selling by commission houses.

Shorts covered on the decline and in the late trading there was a partial recovery from the lowest, which represented net losses of 2 to 3 points with final prices a point above the lowest.

Refined was unchanged and although a good withdrawal demand was reported, new business was light and limited to nearby requirements only. Fine granulated was listed at 4.60 by all local refiners.

Sharp declines in coffee today under commission house selling influenced by easiness of mild coffees and lower Brazilian offerings, were followed by partial rallies on scattered covering.

Santos opened 3 to 5 lower and closed 8 to 11 lower. Sales, 17,000. No. 7 opened 5 lower and closed 14 to 16 lower. Sales, 6,000. Closing quotations: Santos, December, 8.37; March, 8.49; May, 8.57; July, 8.62. No. 7, December, 5.93; March, 6.03; May, 6.10; July, 6.16.

Spot coffee quiet. Santos 4s, 9@9¼. Rio 7s, 7½. Cost and freight offers included Santos Bourbon 3s and 5s at 8.55 to 8.90.

Chicago Live Stock.

Chicago, Sept. 17 (A.P.).—U. S. Dept. of Agri.)—HOGS—Receipts, 50,000, including 9,000 direct and 30,000 for Government; active, steady to 5 higher; 170-220 lbs., 5.15@5.25; top, 5.25; 230-300 lbs., 4.50@5.15; light lights, 5.00@5.25; commercial pigs, 4.75 down; packing sows, 3.15@3.80; shippers, 2.00; estimated holdover, 5,000; light light, good and choice, 140-160 lbs., 4.75@5.25; lightweight, 160-200 lbs., 5.10@5.25; medium weight, 200-250 lbs., 490@5.25; heavyweight, 250-350 lbs., 4.10@5.00; packing sows, medium and good, 275-550 lbs., 3.00@3.90; pigs, good and choice, 100-130 lbs., 3.50-4.75.

CATTLE—Receipts, 10,000; calves, 2,000; better grade fed steers and yearlings excepting long fed steers scaling more than 1,400 lbs., generally steady; weighty kind closing weak to shade lower; too much beef in run; general market slow; demand broadest for yearlings and light steers and narrowest for kinds scaling 1,300 lbs. upward; strictly choice, 1,302-lb., averages topped at 7.00; bulk, better grade, 6.25@6.60; with best 977-lb. yearlings, 6.75; light heifer yearlings up to 6.40; all cows easy. Slaughter cattle and vealers: Steers, good and choice, 550-900 lbs., 5.75@6.90; 900-1,100 lbs., 5.50@7.00; 1,100-1,300 lbs., 5.50@7.00; 1,300-1,500 lbs., 5.50@7.00; common and medium, 550-1,300 lbs., 3.25@5.75; heifers, good and choice, 550-750 lbs., 4.75@6.40; common and medium, 2.75@5.00; cows, good, 3.50@4.75; common and medium, 2.25@3.50; low cutter and cutter, 1.50@2.25; bulls (yearlings excluded), good (beef), 3.15@4.00; cutter, common and medium, 2.25@3.15; vealers, good and choice, 6.00@7.50; medium, 5.00@6.00; cull and common, 4.00@5.00; stocker and feeder cattle, steers, good and choice, 500-1,050 lbs., 4.25@5.25; common and medium, 2.75@4.25.

SHEEP AND LAMBS—7,000; fat native lambs closing active, steady to 25 higher, 6.75@7.00 freely to large interests; top 7.25 to small killers; fat rangers absent; sheep steady; feeding lambs firm; lambs, 90 lbs., down, good and choice, 6.50@7.25; common and medium, 4.00@6.75; ewes, 90-150 lbs., good and choice, 1.50@2.75; all weights, common and medium, 0.75@2.00; feeding lambs, 50-75 lbs., good and choice, 6.00@6.50.

Tobacco Sales Pushed in Spite Of Low Prices

Carolinas Report Crowded Warehouses With Little Dissatisfaction.

Raleigh, N. C., Sept. 27 (AP).—Tobacco market warehouses in the Carolinas were swamped today as farmers rushed their weed to them. Eager to sell despite the failure of prices to approach the parity figure of 17 cents, set as the goal during the market holiday and subsequent efforts to raise prices.

Tobacco was being unloaded in the streets at Rocky Mount while warehousemen struggled to clear floors of a deluge of the weed.

Estimates were made that 2,500,000 pounds had been brought to market and sales were expected to pass the 1,000,000-pound mark for the third consecutive day.

Conditions were similar in some South Carolina markets. At Darlington floors were piled with tobacco and some was being put in the streets. Blocked sales were in prospect again.

Prices were little changed, but most of the markets reported no dissatisfaction was evidenced.

O. L. Boyette, sales supervisor at Smithfield, said farmers there, however, were expressing much dissatisfaction.

"This is a dissatisfied bunch today. The most dissatisfied I've seen this season," he said.

Rock Mount, 1,030,384 pounds, at $12.55 a hundred; Goldsboro, 396,562 pounds, at $10.68; Wilson, 1,521,298 pounds, at $12.95.

Local Produce.

(Prices paid shippers f. o. b. Washington.) (By the United States Bureau of Agricultural Economics.)

Eggs.

Current receipts, 22@24; hennery whites, 26@30; Government graded and dated white eggs: U. S. extras, large, 36; U. S. extras, mediums, 28; U. S. standards, 30.

Live Poultry.

Fowl: Colored, 12@14, fancy heavy hens, 16 premium; Leghorns, 8@10; roosters, 7@8; fryers, Rocks, 3 pounds up, 16@18; broilers, Rocks, under 3 pounds, 14@15; Reds and mixed colors, 13@14; Leghorns, 13@14; spring turkeys, 10 pounds and up, 18@23.

Dressed Poultry.

Chickens, Plymouth Rocks, 18@21; mixed colored, 16@18; Leghorns, 14@17; hens, mixed colored, 17; Leghorns, 13@14; roosters, 9@10; squabs, dozen, 11 to 12 pounds, per pound, 25@30; Long Island ducks, 15.

Live Stock.

Hogs, light, 5.20@5.40; medium, 5.30@5.50; heavy, 4.50@5.00; pigs, 3.25@5.25; roughs, 2.00@3.50; calves, 3.00@6.50; lambs, 3.00@6.50.

Meats.

Beef, 10½; veal, 12; lamb, 14; pork loin, fresh, 18@20; frozen, 12@14; fresh hams, 13; smoked hams, 14; trip bacon, 15; lard, 8½; compound, 8.

Butter.

One-pound prints (93 score), 26; tub, 25; one-pound prints (92 score), 25; tub, 24; one-pound prints (90 score), 24; tub, 23.

Fruits.

GRAPES—Eastern stock: Supplies, light; demand, good; market, slightly stronger. Delaware, 12-quart climax baskets, Concords, 27½@30; Ohio, cartons containing 12 2-quart baskets, Concords, 1.25@1.50. Western stock: Supplies, moderate; demand, light; market, steady. California, lugs, Thompson Seedless, 1.50@1.75.

APPLES—Bushels: Supplies, moderate; demand, light; market, steady. Virginia, Grimes, U. S. No. 1, 2½ inches minimum, 1.00@1.25; U. S. No. 1, 2¼ inches minimum, 75@90; Delicious, U. S. No. 1, 2½ inches minimum, 90@1.00; U. S. No. 1, 2¼ inches minimum, 1.25@1.35; Jonathans, U. S. No. 1, 2¼ inches minimum, 75@1.00; U. S. No. 1, 2½ inches minimum, 1.25@1.35; West Virginia, U. S. No. 1, 2¼ inches minimum, Grimes, 90@1.00; unclassified, 2½ inches minimum, Northwestern Greenings, 90@1.00; New York, U. S. No. 1, 2½ inches minimum, Wealthys, mostly around 1.25. Boxes: Supplies, moderate; demand, light; market, steady. Virginia, medium to large sizes, Delicious, combination, extra fancy and fancy, 1.75@2.25; C grade, 1.50@1.75.

PEARS—Eastern stock: Supplies, moderate; demand, light; market, weak. New York, 2-inch minimum, bushel baskets, Bartletts, U. S. No. 1, 1.50@1.75; Anjous, 1.25@1.50; ripe, 1.00; Boscs, mostly around 1.50; U. S. No. 2, 1.00; Seckels, U. S. No. 1, 1¼ inches minimum, 1.00; 1½ inches minimum, 1.50; 1¾ inches minimum, 1.75. Western stock: Supplies, moderate; demand, light; market, steady. California, boxes, Bartletts, fancy, 2.50@2.75.

PRUNES—Supplies, light; demand, light; market, steady. Washington and Oregon, 16-lb. lugs, Italians, 90@1.00; New York, 4-quart climax baskets, 25@30.

PINEAPPLES—Supplies, light. Cuba, crates, 3.00@4.50.

AVOCADOS—Supplies, moderate. Florida, boxes, 75@1.25, mostly 1.00.

HONEYDEWS—Supplies, moderate; demand, light; market, dull. Colorado, standard crates, 6s to 8s, 1.25@1.35; poor condition, 75@1.00; California, standard crates, 6s to 9s, 1.50@1.75.

CANTALOUPES — Supplies, light; demand, good; market, slightly stronger. Colorado, pink meats, standard flats, 12s, 75@85; 15s, 75; jumbo flats, 8s, 75, 9s, 85; 12s, 85@1.00.

DAMSONS — Supplies, light; demand, light; market, steady. New York, 4-quart baskets, 20; ½-bushel baskets, 75@85.

Vegetables.

LETTUCE—Western stock: Supplies, moderate; demand, light; market, weak. Western crates, Iceberg type, 4-5 dozen: Colorado, mostly fair condition, 3.00@3.25; California, 3.50@4.00. Eastern stock: Supplies, light; demand, light; market, steady. New York, Eastern crates, Big Boston type, 2 dozen, 1.10@1.25.

ONIONS—Supplies, moderate; demand, light; market, steady. Fifty-pound sacks, yellows, U. S. No. 1: New York, 90@1.00; Indiana and Michigan, 1.00; California, 50-lb. sacks, Valencias, U. S. No. 1, 3-inch minimum, 1.60@1.75.

CABBAGE — Supplies, light; demand, light; market, steady. New York, 80-lb. sacks, domestic round type, 1.25@1.35; 80-lb. sacks, Danish type, 1.35@1.40.

CELERY—Supplies, moderate; demand, light; market, steady. New York, ½ crates, washed, 5-6 dozen, 2.50@2.75; fair condition, 1.50@2.00.

BROCCOLI — Supplies, light; demand, light. Pennsylvania, crates, 1 dozen bunches, 1.75.

TURNIPS—Supplies, light. New York, bushel baskets, cut, 75.

TURNIP GREENS—Supplies, light. Nearby sections, bushel baskets, 40@50.

CUCUMBERS—Supplies, light; demand, light; market, steady. New York, bushel baskets, U. S. No. 1, 75@1.00.

SPINACH—Supplies, moderate; demand, light; market, steady. Bushel baskets: Pennsylvania, 1.00; New York, 1.00; poor condition, 25.

EGGPLANT — Supplies, moderate; demand, light; market, steady. Nearby sections, bushel baskets, 75@1.00.

CAULIFLOWER — Supplies, light; demand, light; market, steady. Colorado, pony crates, 1.50@1.60; New York, crates, 1.25.

PEAS—Supplies, light; demand, light; market, weak. Colorado, bushel hampers, Telephones, 2.25@2.50.

PEPPERS — Supplies, light; demand, light; market, steady. Nearby sections, bushel baskets, mostly around 50.

OKRA—Supplies, light; demand, good; market, steady. Maryland, 12-quart climax baskets, 90@1.00.

TOMATOES — Supplies, moderate; demand, light. Nearby section, market steady: ½-bushel baskets, 75@90; California, market weak; California style boxes, ripes and turning, wrapped, 3x5 and 6x6, 1.75.

POTATOES — Supplies, moderate; demand, light; market, weak. Pennsylvania, 100-lb. sacks, Cobblers, partly graded, 2.00; Long Island, 100-lb. sacks, Cobblers, U. S. No. 1, 2.35; Maine, 100-lb. sacks, Cobblers, U. S. No. 1, 2.15@2.25; Idaho, 100-lb. sacks, Russet Burbanks, U. S. No. 1, mostly around 2.50; New York, 100-lb. sacks, round whites, U. S. No. 1, 2.00@2.25.

SWEET POTATOES — Supplies, moderate; demand, slow; market, steady. North Carolina, bushel baskets, Puerto Ricans and Nancy Halls, U. S. No. 1, 75.

GREEN BEANS — Supplies, light; demand, light; market, steady. Nearby sections, bushel baskets, green, flat type, 1.25; Ohio, truck receipts, 16-quart climax baskets, green, flat type, 50.

LIMA BEANS—Supplies, light; demand, light; market, steady. Ohio, 16-quart climax baskets, 75@1.00; Pennsylvania, bushel hampers, fair condition, 2.00.

SQUASH — Supplies, light; demand, light; market, steady. Pennsylvania, bushel baskets, white, 75.

CARROTS — Supplies, moderate; demand, light; market, steady. Pennsylvania, bushel baskets, cut, washed, 1.10@1.15; New York, 50-lb. sacks, cut, washed, 1.10@1.25; Colorado, Western lettuce crates, bunched, 3.25@3.35.

BEETS—Supplies, light; demand, light; market, steady. Nearby sections, 3 per bunch.

KALE—Supplies, light; demand, light; market, steady. Nearby sections, bushel baskets, 50.

CORN—Supplies, light; demand, light; market, steady. Nearby sections, sacks, 5 dozen, 75@90.

Action Planned to Safeguard Nation Against Cheap Imports

Blue Eagle May Spread Defensive Wings Over Home Industries by Using Tariff Adjustments to Protect Prices of Merchandise.

(Associated Press.)

There are plans on Gen. Johnson's desk by which the Blue Eagle may spread defensive wings against cheap foreign imports.

The NRA act gives the President authority to do almost anything, except raise tariff rates, if necessary, to protect domestic markets against foreign competition. In line with this, Attorney General Cummings has indorsed a form of procedure which Johnson is expected to send to the White House for approval.

It has been considered fairly conclusive something would be done in this respect once production costs of codified industries began to rise as a result of higher pay, shorter hours and additional employment.

Law Covering Problem.

The law under which the President may act provides for an immediate investigation by the Tariff Commission if an article of foreign manufacture is found on American markets at prices prejudicial to domestic manufacturers. It operates similarly if imports are of such quantity as to depress prices on are increasing in unnatural ratio to domestic production.

Investigations may be started by the President either on his own initiative or on the complaint of any interest affected by the code covering the commodity involved. The President is sole judge of whether the commission's findings justify defensive measures.

To the degree to which he may decide they justify action he has power to limit imports, prescribe terms, conditions and fees for entry into the United States, or, in some cases, proclaim an absolute embargo.

Ultimate Aim in Action.

Regardless of the procedure adopted, the ultimate aim is to get the cost of the imported article in line with prices representing a fair profit above the cost of production for American producers. This may be done by limiting imports to a volume which has no appreciable affect on the market, by specifying certain periods for entry or by causing importers to pay into the Federal Treasury sufficient fees to force them to mark up their quotations.

Presidential control over import duties is confined to provisions in the tariff act of 1930, which, while permitting the President to raise or lower rates as much as 50 per cent, restrict his action to recommendations by the Tariff Commission after it has made a comparative study of foreign and domestic costs of production.

That method has been effective in the past and is currently operative. There have been about as many rates raised as lowered under it since the first of the year, but the requirement for costs investigation is regarded as an obstacle to immediate defensive action such as that contemplated in the national recovery act.

Antidumping Act.

For some time the Treasury department has been holding the fort against cheap imports under the antidumping act of 1921, whenever it can prove guilt. This, sometimes, is difficult, although the produce involved may have been offered in the American market at prices less than the domestic cost for raw materials.

The latest Treasury orders against dumped products include incandescent light bulbs and certain types of lamps and footwear from Japan, celluloid thumb tacks from Germany and tear gas from the Netherlands.

Depreciated foreign currencies have been largely responsible in the past for the hurdling of American tariff bars. A Government exhibit of 57 items to show price disparity between foreign and domestic products of similar character revealed a certain Japanese grass rug could be landed in the United States at a cost of 92 cents, compared with an American manufacturing cost of $8.88. German pocket knives at 7.07 cents a dozen compared with a domestic price of $2.63, and Japanese toothbrushes at $9.67 a gross, compared with the American cost of $15.

Bank Clearings Of Week Cut In U. S. Cities

New York, Sept. 27.—Bank clearings continue below those of a year ago. The total for this week at all leading cities in the United States, as reported by Dun & Bradstreet, Inc., of $4,615,502,000 was 13.9 per cent below that of a year ago. At New York City, clearings were $3,146,124,000, a decrease of 16.7 per cent, while the aggregate for centers outside of New York of $1,469,378,000 was 0.8 per cent lower.

The loss is mainly at New York City. Heavy bank settlements in this week of last year swelled bank clearings considerably. In no preceding week since May of that year and for no succeeding week to the end of the year, had clearings been so high. This will account in part for most of the larger losses now shown. The increase this week over the preceding week was $480,476,000, whereas a year ago clearings were larger by $907,549,000 than for the week before. A number of cities outside of New York also show a decrease this week; important exceptions, however, are Pittsburgh, Buffalo, Chicago, Detroit, Minneapolis, Atlanta, Dallas and Louisville.

Figures at leading centers, compared with those of last year, are printed herewith; also, daily bank clearings for the year to date:

	Week Sept. 20, '33	Week Sept. 21, '32
	—000 omitted—	
Boston	$192,168	$204,364
Philadelphia	261,000	270,000
Baltimore	44,902	56,099
Pittsburgh	79,528	78,085
Buffalo	27,891	25,097
Chicago	204,900	194,100
Detroit	73,806	65,103
Cleveland	61,689	65,099
Cincinnati	38,379	45,632
St. Louis	66,900	69,900
Kansas City	63,000	64,698
Omaha	22,246	22,000
Minneapolis	63,695	52,741
Richmond	25,510	28,722
Atlanta	35,400	29,700
Louisville	21,107	17,494
Dallas	34,592	30,292
San Francisco	106,200	118,900
Portland	22,000	19,600
Seattle	24,463	22,780
Total	$1,469,378	$1,480,493
New York	3,146,124	3,778,126
Total all	$4,615,502	$5,258,619
Average daily:		
Sept. to date	$732,429	$794,002
August	713,937	685,932
July	899,046	712,181
Second quarter	722,582	759,314
First quarter	677,081	923,396

Richmond Markets.

Richmond, Sept. 27 (A.P.).—FRUITS and VEGETABLES—Receipts moderate to liberal and market steady at unchanged prices.

BUTTER—Receipts moderate; market steady, unchanged.

EGGS—Receipts light; market steady to strong. Average run, mixed colors and sizes of fairly good size, 22; few at 23; hennery whites, 26@28, as to size and quality.

POULTRY—Receipts moderate and market steady. Quoting Leghorn hens, 8@9; colored hens, Red and Rocks, 11@12; few choice, 13; chickens, broilers and fryers, steady; bulk of sales, White Leghorns, 12@14; Reds, 13@15; few best, 16; Rocks, bulk, 15@17; few best, 18.

HOGS—Receipts moderate and market probably unchanged at 5.40 top.

CATTLE—Receipts light to moderate; market quotable steady. Extreme veal top at 7.00; tendency for around 6.50@6.75; canner cows, 1.00@2.00; common and medium cows, 2.25@2.75; good cows around 3.00 and choice fat, young cows, 3.25 or better; average run bologna bulls, 2.25@2.75; strictly good and choice bulls, 3.00@3.25 or slightly better; heifers quotable 3.00@5.25 as to quality; steers, common and medium grassers, 3.00@4.50; good, 4.75@5.50; strictly choice, 6.00 top.

SHEEP AND LAMBS—Receipts light. Ewes quotable steady, 1.00@2.50; lambs, common and medium, 3.00@4.50; good lambs, 5.00@6.25; choice to A. 7.00 top.

Alabama Cities Study Owning Power Plants

Municipal Control Becomes Issue; Birmingham to Vote on Plan.

Birmingham, Ala., Sept. 27.—Municipal ownership, Banquo's ghost of the utilities field, has risen in Alabama to bring qualms to the directors of electric power companies.

Almost a forgotten topic a year ago, municipal ownership today is a live issue in Alabama, with the Tennessee Valley Authority proposing to wholesale electric power from Muscle Shoals at extremely low rates.

Already six of seven municipalities in which public operation has been submitted, have voted for the plan. On October 9, Birmingham, the State's largest city and third ranking in the South, votes on the question.

Situation in Birmingham.

While in other cities, all small, electric power operation alone has been voted upon, Birmingham had a four-fold utility program—electric power, street railways, waterworks and a central heating plant for the business district.

The program had it genesis in two conditions—an effort for lower electric rates, which resulted in an approximate 20 per cent reduction, and the Muscle Shoals development.

There is, however, strong opposition to the plan, so strong that two organizations have been formed to wage a campaign against ratification. The Birmingham Electric Co., which serves the city and operates the street railway, also is conducting an intensive advertising campaign, stressing its new low-rate structure.

Cheaper Electric Power.

Paul G. Parsons, a youthful attorney, headed the temporary organization to carry the message of municipal ownership to the voters, with the slogan, "cheaper electric power for the domestic user and for industry."

"Where you have a cheap electric rate, there industries will settle," Parsons said in outlining the objectives of the municipal ownership campaign. "Cheap electricity is the main attraction of the Muscle Shoals district."

Here is how the sponsors of municipal ownership set forth rates for the average five-room home using 150 kilowatts per month:

Tennessee Valley authority schedule—	
50 Kwh. at 3 cents	$1.50
100 Kwh. at 2 cents	2.00
Total	$3.50
Existing rates—	
First 20 Kwh. at 6 cents	$1.20
Next 30 Kwh. at 5 cents	1.50
Next 100 Kwh. at 2.5 cents	2.50
Total	$5.20

Rates Allow Discount.

Existing rates, given above, allow a ten per cent discount for payment of bill within 10 days. If not paid in this period, it is added, making the total total $5.72.

The plan contemplates purchase of existing facilities or construction of new lines with funds obtained from the Reconstruction Finance Corporation under authority of the Carmichael act passed by the Alabama Legislature of this year, after the Tennessee Valley Authority had been set up by Congress.

This act authorizes any city voting public ownership of electric utilities to acquire through "purchase, construction or condemnation" such plants and to negotiate a loan through the R. F. C. Parsons estimates the power distribution system for Birmingham would cost $12,000,000 to $14,000,000 and the other utilities a like sum.

Higher Cost Claimed.

Opponents, however, place the cost at $50,000,000 and oppose the move as fostering political corruption and inefficient service.

Dr. Sterling J. Foster has been named chairman of the Association Opposed to Municipal Ownership, first of two groups formed to campaign against the plan.

"Should Birmingham thoughtlessly plunge into this proposed yawning chasm of possible political corruption and inferior service—a service loose, unchained and accountable to no authority," said Dr. Foster, "there would arise an army of barnacles on the city pay rolls, taxes would be upped on every house in this city, while mercantile license schedules would vault skyward."

Dr. Foster said the city's general credit would be pledged and contended the Tennessee Valley Authority rates make no provisions for profits to replace the taxes lost and amortize the bonds needed to purchase the plants."

Commercial Failures Drop In Past Week

New York, Sept. 27.—The record of business failures has take a notable drop. The total number in the United States for the week ended September 15, according to the reports of Dun & Bradstreet, Inc., was 275, against 255 for the five days of the preceding holiday week, and 311 for the final week of August. It has been many years since the number of business defaults in a full week has been as low as the latest figures indicate. Not even in September, in which month these records are usually at the low point of the year, has a like exhibition been given. In the corresponding week of last year, there were 515 similar defaults and in 1931 the number was 426.

The reduction from a year ago is quite evently divided for each geographical division of the United States. It was largest in the East, where failures are naturally more numerous and next in the West, while for the South and the Pacific Coast States defaults show a good decline. Of the past week's failures in the United States, 170 had liabilities of $5,000 or more in each instance, against 168 and 205, respectively, in the two weeks preceding, and 277 similar defaults a year ago.

Canadian failures numbered 33, against 34 in the week preceding. Last year for the corresponding period, 49 failures occurred.

The weekly record of business failures in the United States for the year to date, with figures for the corresponding weeks in both preceding years, is given below:

	1933.	1932.	1931.
Sept. 15	275	515	526
Sept. 7	255	420	396
Aug. 31	311	549	463
Aug. 24	326	589	436
Aug. 17	312	648	444
Aug. 10	346	650	451
Aug. 3	352	670	476
July (4 weeks*)	329	596	440
June (4 weeks*)	379	616	446
May (5 weeks*)	434	649	504
April (4 weeks*)	434	648	563
March (4 weeks*)	426	658	579
Feb. (4 weeks*)	565	685	632
Jan. (5 weeks*)	675	792	754
Year-to-date	16,321	24,064	20,028

*Average.

Baltimore Markets.

Baltimore, Sept. 27 (A.P.).—POTATOES—Maine, 100-lb. sacks, Mountains, U. S. firsts, 1.95@2.05; Cobblers, U. S. firsts, 1.90.

Others unchanged.

CATTLE—Receipts, 250; market dull. Bulls, good to choice, 3.00@3.25; medium to good, 2.75@3.00; fair to medium, 2.50@2.75; plain to fair, 2.25@2.50; common to plain, 2.00@2.50.

STEERS—Good to choice, 5.00@5.50; medium to good, 4.50@5.00; fair to medium, 4.00@4.50; plain to fair, 3.50@4.00; common to plain, 3.00@3.50.

COWS—Good to choice, 3.00@3.25; medium to good, 2.75@3.00; fair to medium, 2.50@2.75; plain to fair, 1.75@2.50; common to plain, 1.25@1.75.

HEIFERS—Good to choice, 4.25@4.50; medium to good, 4.00@4.25; fair to medium, 3.75@4.00; plain to fair, 3.25@3.75; common to plain, 2.75@3.25. Fresh cows and springers, 30.00@60.00.

SHEEP AND LAMBS—Receipts, 400; steady; sheep, 50@2.50; lambs, good to choice, 6.75@7.50; common to medium, 3.00@6.00.

HOGS — Receipts, 800; steady; lights, 5.60@5.95; medium, 5.85@5.95; light pigs, 3.75@4.25; heavies, 5.25@5.65; roughs, 3.00@4.25; pigs, 5.10@5.70. Western hogs, 10 to 20 higher.

CALVES—Receipts, 100; steady; good to choice, 6.50@7.00; common to medium, 3.00@5.50.

Wheat, No. 2 red winter garlicky, domestic spot and September, 91½; October, 91⅞.

U. P. Ry. May Buy 25,000 Tons of Steel

New York, Sept. 27 (AP).—The Union Pacific Railroad is willing to buy 25,000 tons of steel rail in line with the Government's program, and has so informed Washington, Carl Gray, president of the road, said today.

Asked his opinion of the business outlook, Gray said he was "perplexed." Union Pacific's business, he added, is running at about the level of a year ago. Construction of the road's new stream-lined train will be completed in December. It will be tried on all sections of the system and under various climatic conditions.

DAY AND NIGHT PRINTING SERVICE
RANSDELL, Inc.
POtomac 6420123

ABOUT OCT. 1st.
We shall announce the dividend for the year ending Sept. 30. Last year it was over Two Hundred and Sixty-Seven Thousand Dollars. If you have not already selected this institution for your savings—why not open an account this coming pay day?
We pay 5% compounded semi-annually
NATIONAL PERMANENT BUILDING ASSOCIATION
949-9th ST. N.W.
UNDER SUPERVISION U.S. TREASURY

Reich Judge Misled Public, Red Charges

Nazi Court Threatens to Remove Defendant From Room.

Leipzig, Germany, Sept. 27 (AP). The supreme court justices hearing the trial of five men charged with burning the Reichstag today threatened to have one of the accused, Georgi Dimitroff, expelled from the room.

The threat was made after police restrained the prisoner, who accused an examining judge of false statements.

The examining magistrate, Judge Vogt, was on the witness stand when Dimitroff, Bulgarian Communist, asked:

Charges Prejudice.

"Did you cause publication that the three Bulgarians arrested in the Reichstag fire were identical with those participating in the Sofia bombing in 1924?"

"Yes, there were certain inaccuracies, but they were not mine, and it may be the future evidence will prove the Bulgarians had some connection," Vogt said.

Presiding Justice Buenger interrupted, but Dimitroff continued angrily.

Kept in Chains.

"I want to prove the whole examination has been prejudiced and the public mislead."

"It is not your place to insult Judge Vogt," Buenger countered, "take heed."

The defendant said he had been insulted and kept in chains.

Buenger and the other justices left the courtroom, while the police pulled Dimitroff back into his chair.

The court returned with the admonition the Bulgarian would be excluded from the courtroom "if you say another word."

Publishers Mourn E. H. Baker Death

Notables Wire Family of Cleveland Editor.

Cleveland, Sept. 27 (AP).—The Nation's fourth estate and the City of Cleveland mourned the death today of Elbert H. Baker, chairman of the board of the Plain Dealer Publishing Co. and for the last 17 years a director of the Associated Press.

The veteran newspaperman and civic leader died early this morning in his eightieth year. He underwent an operation for an abdominal ailment last Friday and suffered a relapse Monday.

The funeral will be at 2 p. m. Friday. Messages of condolences poured in today from outstanding editors and publishers of the Nation.

Cammerer to Sit On Zoning Board

Bride Rules on Question of Parks Officer.

Arno B. Cammerer, director of the office of National Parks, Buildings and Reservations, will sit as a member of the District Zoning Commission next Wednesday unless the opinion of Corporation Counsel William W. Bride is found in error.

While a legal question as to whether the elimination of the post of director of Public Buildings and Public Parks prevents Cammerer from succeeding Lieut. Col. U. S. Grant 3d, on the zoning commission has been raised, Bride holds that the new parks director inherits the job.

Fifteen petitions for changes in zoning are scheduled for hearing next Wednesday.

Taxi Driver Slain In Gun Rampage

Shot Trying to Calm Man Firing at Wife's Home.

Oakland, Calif., Sept. 27 (AP). Victim of a shooting rampage, Roy Newstrom, taxicab driver, died in a hospital here today.

William Wallace, his asserted slayer, was shot in the jaw with his own gun during a wild ride in commandeered automobiles following the attack.

Wallace's estranged wife said he fired wildly at her home when she refused to return to him. Newstrom, who drove Wallace to the house, was shot while attempting to calm the enraged man.

Police Guard Socialite After Extortion Threat

Chicago, Sept. 27 (AP).—A police guard was stationed today at the home of Mrs. Joseph B. Long, social leader, after authorities learned she had received an extortion letter demanding $10,000.

Mrs. Long did not report receipt of the message to police. They were informed of the threat by one of her friends.

Grandson of Tennyson Ill in Coast Hospital

San Mateo, Calif., Sept. 27 (AP). Lord Lionel Hallam Tennyson, grandson of Alfred Lord Tennyson, was in a hospital here today convalescing from a minor operation.

When he recovers, he said, he wishes to spend a night cruising with police in a San Francisco patrol car.

Call PROMPT HONEST
RADIO-Service
PHONE NATIONAL 7171
MONARCH RADIO SHOP
1319 G STREET N.W.

Radio Waves and Ripples

On the left is the easy-to-look-at Gertrude Niesen, who sang low for Columbia's premiere of the Big Show, and who will sing that way again Monday night. Every Sunday afternoon Julia Mahoney sings her soprano for the Cathedral Hour.

THE New York Philharmonic Symphony Orchestra renews broadcasting for Columbia in a two-hour concert starting at 3 Sunday afternoon, October 8. A 30-week season will be divided by Conductors Toscanini, Walter and Lange.

Comes also from Columbia the announcement that the network will radio concerts for children under the Saturday morning batonage of Ernest Schelling.

And from N. B. C. is heard news of Walter Damrosch's Music Appreciation Hour return Friday, October 6, at 11 a. m. It will be the sixth broadcasting of the Damrosch music school.

Whitecaps.

WRC — Vallee, Cronin-Terry Interview, 8 p. m.; Show Boat, 9 p. m.; Jolson, Whiteman, 10 p. m. WMAL—Crooning Choir, 8:45 p. m.; Sidney Resnick, 9:30 p. m.; Echoes of the Pallisades, 10:30 p. m. WJSV — Eddie Dooley, 6:30 p. m.; Mills Brothers, 7:30 p. m.; Boswell Sisters, 8 p. m.; President Angell, of Yale, 8:45 p. m. WOL—Godfrey Ludlow, 1:15 p. m.; Eight o'Clock Review, 8 p. m.; Wrestling, 9:30 p. m.

Robert Trout, WJSV's No. 1 announcer, got the call from the coffee people yesterday to complete their five-a-week show bill.

For the Wednesday night broadcasting, the minds hit upon the idea of having Trout interview news personalities. They indicated having hit upon Arthur "Street Singer" Tracy for the opener because they were in a hurry about getting a name listeners would recognize. The Street Singer's assignment to an F street stage show should be kept in mind, however.

In case you have been confused about the coffee show schedule it's Tenor Phil Crist, Three Little Girls in Brown, better known as Three Maids and a Mike, and a Rudolph Schramm orchestral unit on Monday and Friday nights; the Hill Billy singing McCravy brothers on Tuesdays and Thursdays, and Trout on Wednesdays. The series begins Monday, all acts going on the air at 6:45.

WOL will inaugurate the fourth season of the Washington Catholic Hour broadcasts Sunday, though Father Francis J. Hurney, originator and conductor of the church series, died yesterday.

In previous years Father Hurney preached the inaugural sermon. His place this year will be taken by Father Alphonse Freehill, of Peru, Ill.

The broadcast will begin at 5 in the afternoon with Florence Yocum, Ann Arlen and Fred Nolan, soloists, and the Boys' Sanctuary choir.

WOL and Father Hurney's Immaculate Conception Church are considering plans for radioing his funeral mass Saturday at 10:30 a. m.

Waves.

N. B. C. has signed Author S. P. B. Mais for more broadcasting of British views of America in a series to start October 13. Ambassador Robert Bingham will make the introduction from London, and the British Broadcasting Co. has fixed things so Author Mais can be heard in the Empire.

Justin Winkle traded a job with the Department of Agriculture for a steady announcing chore with WOL. Winkle is 22. Practically all of his microphone experience was acquired with WJSV's Sun Dial this summer. Early Monday morning he takes over radioing the Musical Clock.

Meanwhile, over at the WRC-WMAL offices the hunt for new announcer talent continues, Program Manager Berkeley having returned from New York empty-handed.

The WMAL show schedule for Friday lists William Abernathy, one-time announcer, now advertising man, and the Radiotone Quartet at 8:45 p. m.

And another item from the junior N. B. C. outlet tells how Arthur Godfrey is putting on an extra RKO-Breakfast Club show at Keith's for benefit of fans who wanted to see the act during its scheduled run and couldn't find time.

Ripples.

Columbia has canceled the Lombardo, Burns and Allen broadcast Wednesday night, October 4, to make way for the President at the Catholic Charities Conference . . . Error Department — WJSV Dance Teacher Marion Venable comes from Fredericksburg, not Hagerstown, and WJEJ, Hagerstown, remains on the air despite what was said about it closing down some days back . . .

The Post Radio Time Table

Thursday, September 28 — **Eastern Standard Time**

TODAY IN WASHINGTON

316M—WRC—950 K.C.	476 M—WMAL—630 KC	206M—WJSV—1460 KC.	229 M—WOL—1310 KC
6:45 Health Exercises	Early Risers Program		
7:00 " "	Breakfast Club	Elder Michaux	Musical Clock
7:15 " "	" "	" "	" "
7:30 " "	" "	Sun Dial	" "
7:45 " "	" "	" "	" "
8:00 Morning Devotions	" "	" "	" "
8:15 Radio City Organ	" "	" "	" "
8:30 Cheerio	" "	" "	" "
8:45 "	" "	" "	" "
9:00 Morning Glories	News	Little Jack Little	Jesse Cryor
9:15 Yellow Tag	Pepper Pot	Dixie Program	Paul Hunt
9:30 Fashion News; Kincaid	" "	Luxemb'g Gardens (9:35)	We Two
9:45 Alan Prescott	" "	Reis and Dunn	John and Longeran
10:00 Breen and De Rose	Four Southern Singers	Madison Ensemble	Polices Nell Paxton
10:15 Morning Parade	Musical Interlude	Ida Bailey Allen	Nell Paxton
10:30 " "	Today's Children	Bill and Ginger	Varieties and Values
10:45 " "	Magic Moments	Melody Parade	" "
11:00 Garden Suggestions	Singing Strings	Captivators	Gladys Bevins
11:15 Frances Lee Barton	" "	" "	Eddie South's Orchestra
11:30 Navy Band	Rhythm Ramblers	Tony Wons	Blue Danube Ensemble
11:45 " "	" "	Academy of Medicine	Roxy Quartet
Noon Al and Lee Reiser	Gene Arnold	Voice of Experience	Weather; Midday Melodies
12:15 Johnny Marvin, tenor	Widow and Angel	Connie Gates	Midday Melodies
12:30 Wings of Song	Farm, Home Hour	News	Naval Hospital Requests
12:45 " " "	" " "	Concert	" " "
1:00 Madrillon Music	" " "	Organ Rhythms	Rita de Simone
1:15 " "	" " "	Harold Knight and Orch.	Godfrey Ludlow
1:30 Close Harmony	Emory Daugherty's Orch.	George Scherban's Orch.	Tune Parade
1:45 Business Bureau Talk	" " "	" " "	" "
2:00 Lotus Gardens Orch.	Music Originalities	Ann Leaf (2:05)	The Balkans
2:15 " " "	" " "	" "	" "
2:30 Trio Romantique	The Pioneers	Merrymakers	Eddie South's Orchestra
2:45 Musical Interlude	Carr and McKenzie	" "	Carroll Ault
3:00 Grandmother's Trunk	Teatime	Madison Ensemble	Sports and Variety
3:15 Upstaters	Words and Music	" " "	" " "
3:30 Radio Review	" " "	Jack Brooks and Orch.	" " "
3:45 " "	Neil Sisters	" " "	" " "
4:00 Winters & Weber	Dr. Arthur Compton	Army Band	Lawrence Gould
4:15 " " "	Thursday Special	" "	Roxy Ensemble
4:30 Lady Next Door	" "	News; Legion	Otis Holly
4:45 " " "	" "	Rhythm Kings	Story Lady
5:00 Musical Interlude	Women's Clubs Program	Skippy	Something for Everyone
5:15 Aunt Sue & Polly	Musical Interlude	Phil Ryan	" "
5:30 Afternoon Varieties	Health and Happiness	Jack Armstrong	Loxa's Hawaiians
5:45 Ray Heatherton (5:50)	News	Stamp Club	Varsity Boys
6:00 Madhi Magic Circle	Reggie Child's Orchestra	Barney Rapp's Orchestra	Ralman, Garon
6:15 Weather; Music	Baer and Scholz	Organ Rhythms	Today in Sports
6:30 Pageant of Melody	Old Church Songs (6:25)	Eddie Dooley	Belvidere Orchestra
6:45 " " "	Arcade Sunshine Orch.	Mrs. Patterson	Dr. Fleischer
7:00 Fingers of Harmony	Amos 'n' Andy	Myrt and Marge	Kathleen Carr
7:15 Billy Bachelor Sketch	"Treasure Island"	Just Plain Bill	Musical Interlude
7:30 Lum and Abner	Radio Joe	Mills Brothers	Manhatter's Quartet
7:45 The Goldbergs	" "	Boake Carter	Ben Sweetland
8:00 Fleischmann Hour	Barr and Scholz	Boswell Sisters	Revue
8:15 " "	Conn; T. S. Sexton	Singin' Sam	"
8:30 " "	George Washington Forum	Windy City Revue	"
8:45 " "	Crooning Choir	Dr. Jas. Rowland Angell	"
9:00 Show Boat	Burrus Williams	Jouett Shouse	Marie Healy
9:15 " "	Poetry and Music	" "	Serenaders
9:30 " "	Sidney Resnick	Dramatic Guild	Wrestling Matches
9:45 " "	The Postilion	" "	" "
10:00 Jolson & Whiteman	Hands Across the Border	Willard Robinson (10:05)	" "
10:15 " " "	" " "	" "	" "
10:30 " " "	Echoes of Pallisades	Ted Husing	" "
10:45 " " "	" " "	Gene Stewart	" "
11:00 News; Music	The Three Jesters	Gladys Rice	" "
11:15 News	James Van Zandt	News	Jim Rich
11:30 Maxim Lowe's Music	Weather	Orchestra	Dance Orchestra
11:45 " "	" "	Charlie Davis Orchestra	" "
Midn. Sign-off	Reggie Child's Orchestra	Glen Gray Orchestra	Good Night
12:15	" " "	" "	
12:30	Dancing in Twin Cities	Clyde Lucas' Orchestra	
12:45	" " "	" "	
1:00	Sign off	Sign-Off	

Britain Links Arms Accord To Recovery

Foreign Minister Pleads for Prompt Action at League Session.

Geneva, Sept. 27 (AP).—Prompt disarmament agreement, Sir John Simon, British foreign secretary, told the League of Nations Assembly today is vital for the world political and economic recovery.

"A disarmament convention based on concession and cooperation is the greatest need of the world," he said, adding he detected signs of a beginning in economic recovery.

He warned "recovery can not make strides without political amelioration."

Chancellor Engelbert Dollfuss staunchly proclaimed Austria's right and "duty" to maintain her independence. This statement, accepted by his hearers as a hint to Grmany, brought a wave of applause in the assembly.

Norman H. Davis, American Ambassador at large, also dealt decisively with the disarmament problem outside the assembly meeting when he told Joseph Paul-Boncour, French foreign minister, the American delegation opposed any project postponing the conference.

He also made it plain the American group did not favor letting the four-power peace pact of Premier Mussolini direct preliminary negotiations, as sought by Germany.

Nazi Elected Reich Bishop

Selection by Synod Gives Hitler Group Control of German Church.

Wittenberg, Germany, Sept. 27 (AP). Complete Nazi domination of the German Protestant Church received the finishing touch tonight with the election of Ludwig Mueller as first Reichs Bishop, by the National Synod.

He defeated Friedrich Von Bodelschwingh, candidate of the non-Nazi faction. Associated with him will be representatives of the United Evangelical Lutheran and Reformed Churches.

Two thousand Protestant clergymen tonight lodged a vigorous protest with the synod, complaining of the methods adopted by the Nazi Christians for stifling all opposition.

Mueller described the day's happenings as "the fulfillment of Martin Luther's old dream," ending the cleavage within the Protestant churches.

Indorsing the Nazi anti-Semetic doctrine, he said:

"Equality before God does not mean equality of human beings. It is self-evident the incumbents of public offices must be Germans by race and inheritance, so the pastorate, as a public office, naturally follows this tendency of our times."

Brushing Up on News of 1841

Post Staff Photo.

George F. Sockman, 330 Rhode Island avenue northeast, reading an 1841 edition of The New World, quarterly, published in New York. The paper has been in possession of his family for generations. Mr. Sockman says he has the first extra edition ever issued by a newspaper. It is that of The New World carrying President John Tyler's message to Congress on June 1, 1841.

Brutal Slugging of Prisoners Laid to Nazis by Committee

"Brown Book of Hitler Terror," Published in U. S. Today, Asserts Goebbels Plotted Reichstag Blaze to Destroy Communism.

New York, Sept. 27 (U.P.).—Horrifying charges involving persecution of Jews, intellectuals and Communists in Germany under the Nazi regime are related in "The Brown Book of the Hitler Terror," prepared by the "world committee for the victims of German Fascism," and published tomorrow in this country.

Lord Marley, chairman of the committee, declares in a foreword, "This book aims at keeping alive the memory of the criminal acts of the Nazi government. This fight is not directed against Germany; it is a fight on behalf of the real Germany."

In a section devoted to the burning of the Reichstag, for which five alleged Communists are now on trial in Leipzig, the committee accuses Dr. Joseph Goebbels, Hitler's minister of propaganda, of concocting the plot and the "fanatical lies and provocation" connected with it.

Goering Held Plotter.

Capt. Wilhelm Goering, Prussian premier and one of Hitler's most trusted lieutenants, is charged with having directed the trial.

The book includes an appendix containing a list of 250 reputed murders, of which the committee says it holds authentic proof. Quoting from one investigator's report, the book declared:

"Simple membership of the Social Democratic party is punished with 30 blows with a rubber truncheon on the naked body. Membership of the Communist party is usually punished with 40 blows. The penalty is increased when the prisoner has been an official of a political party or trade union.

"Four of the Nazis do the beating. Each blow cuts raw flesh to pieces. They then get tired and push him into the next cellar, where fellow victims are cowering in the corners. Some are crying out.

Shooting Threat Charged.

"The next victim's offense is 'criminal' and the punishment more severe. After the beating the Storm Troop leader announces, 'now you will be shot.'

"The prisoner is placed with his face to the wall; there is silence, broken only by the Nazis releasing safety catches of revolvers, then shots. The prisoner hears the whizz of bullets past his ears, and begins to realize that they are not hitting him. At last he sinks in a swoon, but before he loses consciousness he hears the Nazis laughing."

Plan to Occupy Peiping, Tientsin Meets Denial

Tokyo, (Thursday), Sept. 28 (U.P.). Rumors that Japan planned to send troops to occupy the north China cities of Peiping and Tientsin were denied today by the government.

Competent observers believed Japan prefers to cooperate with the Peiping government in ousting Fang When-Wu, Chinese general, from north China.

Stoddert School Group to Meet.

The Parent-Teacher Association of Benjamin Stoddert School will hold its first meeting of the season at 8 p. m. Monday at the school.

Paper Charges Couzens Seeks Bank Revenge

Now Moved by 'Hate,' Says Free Press, but Senator Denies This.

Detroit, Sept. 27 (AP).—An open controversy between the Detroit Free Press and Senator James Couzens (Republican), Michigan, an outspoken critic of executives of Detroit's closed National banks, flared up tonight with the Free Press quoting the senator as saying he was motivated by "hate" and a desire for "revenge" against the bankers.

The senator is quoted as saying in an interview that "I know I'm through politically," and that "I am out to get revenge and I will never rest until I get even with those — — — — who lied about me and my dear wife."

At his Birmingham home, Senator Couzens called these statements "lies," and said the Free Press could not "prove any such ridiculous statements."

He said that in an interview on September 14 he told a Free Press representative he was in the Senate until 1937 and that "between now and then I intend to decide what my future will be."

Denying emphatically that his motives in continued criticism of former Detroit banking methods were hate or revenge, he declared his sole purpose is to "correct an evil." He said he had never brought his wife into any controversy. He added that if the Free Press "wants to get into a personal controversy, I am ready."

During the long grand jury investigation of the bank closings that ended last week, one witness testified that Mrs. Couzens had drawn most of her account from one of the banks just prior to the Michigan bank holiday last February.

Legislature Adopts Philippine Budget

Bill Calls for Expenditure of $27,037,151.

Manila, Sept. 27 (AP).—The Philippine Legislature completed action today on a government budget totaling $27,037,451, approximately the amount asked by Governor General Frank Murphy.

This action cleared the way for a political campaign before the proposed submission of the independence question to a vote of the people.

The budget reduces the salary of Rafael Palma, president of the University of the Philippines, and the allowances of the resident commissioners in Washington. They championed acceptance of the independence act, which is opposed by the majority of the Legislature, headed by Manuel Quezon, president of the Senate.

Bandits Rob Alabama Bank.

Berry, Ala., Sept. 27 (AP).—Two unmasked white men held up the Bank of Berry today and escaped with $4,000 to $5,000. Officers in western Alabama have been asked to block highways to intercept the pair.

Thurs. SEPT. 28th 29th and 30th
You are invited!

One Million Dollars in Orders Placed Before Wholesale Prices Reached Present Levels

You see a million dollars is a lot of money but it's soon represented in merchandise. After all, you could stuff a million bills in your pocket . . . but if each would stuff a merchandise we know you'd be buying big things of us . . . so we've brought together a buying power that's unequaled . . . we have purchased heavily, thoroughly, completely . . . we are sure that Hecht Month is fact, we are absolutely positive that regular, standard quality merchandise at substantial over-prices at usual Hecht prices is irresistible that even with special lines . . . and here it is forthcoming . . . we are ready to urge you to supply yourself during Hecht Month.

HECHT MONTH
BEGINS TODAY . . . !

October is Hecht Month—a gigantic, genuine good-will event, planned wholly in the interest of the Washington Consumer. Presenting an opportunity to protect yourself and family against an inevitable higher cost of living. 75,000 sixteen-page circulars (some of them reproduced on this page) that tell the thrilling story of Hecht Month have been mailed out to customers. Hecht Month is all in your favor . . . and you are cordially invited to share in the savings that a one-million-dollar investment brings to you.

Use your Charge Account . . . look ahead, save by buying now. If you have no account, we'll gladly open one for you.

THE HECHT CO.

The Washington Post

"Bring On Hubbell," Say Nats, After Testing Braxton's Screw Ball

This Morning

With Shirley L. Povich.

THE boys may be whistling to keep up their courage, but there is some satisfaction in hearing Joe Cronin and the rest of the Nats pooh-pooh the idea that Carl Hubbell is going to throw a three-speed screwball, or something, that will knock the bats out of their hands.

All this Hubbell hubhub and hullabaloo has made no more impression on the Nats than the four-power pact. He's just another pitcher, to hear them tell it—and that's a nice frame of mind just before the world series.

They aren't kidding themselves, either, leastwise Joe Cronin isn't. To hear Cronin tell it: "This Hubbell must be a pretty good pitcher. Those 11 shutouts tell you that. But we've got some pretty fair pitchers in our league, and they didn't give us a lot of trouble. And there hasn't been anything new in pitching since they banned the freak deliveries a dozen years ago. Whatever he pitches can be hit."

That Unhappy 1925 Complex!

All of which carries us back to 1925 and the sad world series between the Nats and the Pittsburgh Pirates that went seven games to a disastrous finish for Washington. Bucky Harris never has forgiven himself for the Washington club's fear of the Pirates.

That was the year the Pittsburgh club, with a bevy of right-handed hitters, was murdering left-handed pitching. And Harris genuinely distrusted his own left-handers against those Pirates. He had Tom Zachary and Dutch Ruether, the two best left-handers in the league, available, but he was afraid to start either of them.

The Nats had a lead of three games to one in the series when Harris started Stanley Coveleskie in the fifth game with but two days' rest for the old-timer. Zachary and Ruether were champing on the bench, but Harris gave them the go-by.

Game Lost, Then the Deluge.

Coveleskie lost that fifth game, and the rout of the Nats began. The Pirates came along with a rush to win the last three games of the series and relieve Washington of the world championship it had won the year before from the Giants.

The sixth game of that 1925 series saw Alec Ferguson, another right-hander, in the box for the Nats, and Ferguson lost that game, 3 to 2, evening the series.

Came the seventh game. Walter Johnson, winner of the fourth game by a 4-to-0 score, was willing, but with only two days' rest. Both Ruether and Zachary were available, Ruether having broken into the series only as a pinch hitter, and Zachary having pitched only 1 2-3 innings in a relief role.

Yet the fear of sending a left-hander against the Pirates caused Harris to send Johnson back. He lost that final game and the world's championship, 9 to 7, going the route, because, Harris explained, "he had pulled us through so many times before, I had to leave him in there.

And then, as irony would have it, the Yankees met substantially the same Pirates in the world series of 1927, with the same bevy of right-handed hitters, and the left-handed Herb Pennock dealt them a shut-out, in which he allowed only two hits.

Down Hill With Sharkey.

Primo Carnera, King Levinsky, and now Tommy Loughran. That is the order in which Jack Sharkey hit the bumps in his descent from the fistic peak within four short months. And it's a trail that appears to have no upturn for the former world champion.

Sharkey's latest defeat, by Tommy Loughran last night, fails to surprise those close to the prize ring industry. His decay set in long ago on the night he took a woeful beating from Max Schmeling and simultaneously was handed the world championship by grace of a cock-eyed decision of the judges.

Four years ago, Sharkey knocked Loughran kicking in three rounds. Last night Loughran floored him. There must be a reason, and if you look up the history of other former heavyweight champions, Sullivan, Johnson, Willard and Dempsey, you will find it written across their paunches in one terse line:

"Easy living!"

How They Stand.

American League.

	W.	L.	Pct.	G.B.
WASHINGTON	97	51	.655	....
New York	89	57	.605	7
Philadelphia	78	69	.531	18½
Cleveland	75	74	.503	22½
Detroit	73	79	.480	26
Chicago	65	83	.439	32
Boston	60	85	.414	25½
St. Louis	55	94	.369	42½

Yesterday's Results.

New York, 7-1; Philadelphia, 0-10.

Today's Games.

Washington at New York.
Boston at Philadelphia.
Only games scheduled.

National League.

	W.	L.	Pct.	G.B.
New York	90	60	.600	....
Pittsburgh	85	67	.559	6½
Chicago	84	68	.553	7½
St. Louis	82	69	.543	8½
Boston	80	70	.533	10
Brooklyn	64	85	.430	25½
Philadelphia	59	91	.393	32
Cincinnati	58	92	.387	32½

Yesterday's Results.

New York, 3-0; Philadelphia, 1-6.

Today's Games.

None scheduled.

Series Ticket Plans Meet Delay of Day

Fans allotted tickets for the world series games in Washington will not be notified until tomorrow, Secretary Edward B. Eynon, jr., of the Washington Club, announced late last night.

Originally, club officials had planned to mail notifications yesterday, but the deluge of requests delayed their movement. Distribution of tickets to holders of cards notifying the fans of their ticket allotments will begin at Griffith Stadium tomorrow.

Sharkey Bout Decision to Loughran

Latter Barely Survives After Flooring Rival; Attendance Light.

By Westbrook Pegler.

PHILADELPHIA, Pa., Sept. 27. Tommy Loughran squared an ancient grudge against Jack Sharkey this evening when he pecked him in the face with a million feeble left jabs throughout a 15-round fight in the Phillies' ball yard and to the amazement of himself, Sharkey and a small but excited attendance, dropped him on his face with a straight right hand in round 10.

Sharkey bounced up before the referee, Spud Murphy, a retired pugilist now engaged in the retail beer trade, could bring his arm down in the first stroke of an official count. He went to his corner a few seconds later either in a dazed condition or putting up a convincing pretence.

But he came out charging for Round 11 and Loughran's coaching staff, who were planted in all the corners except Sharkey's, hopped up in wild alarm, crying, "Keep away! Stick that left in his face and move around! He's stalling!"

Loughran Bleeding.

If Sharkey had been shaken he revived quickly and entirely, for he was strong and violent with his sullen, exasperated charges, until the final bell caught Loughran panting in a clinch with both eyes gashed and his face veiled in crimson. There was a disagreement between the two judges. One of them, a Mr. Voice, voted that Sharkey had won, presumably awarding him great credit for his persistent, though ineffective, attack, which set the pace of the fight all the way. The other, a Mr. Weintraub, voted for Loughran and thus the final decision was given by Mr. Murphy, whose score gave Loughran a plurality.

Loughran weighing 183 pounds to Sharkey's 202, plainly was unable to meet him in crude, rough punching bouts and set out to feed him a left jab, as the boys around the ring expressed it. He fought very skittishly, always at a great distance, tapping Sharkey with the jab on the nose and mouth, except a few reckless moments when, for his pride and in defiance of his own judgment and the hysterical alarm of his coaches, he undertook to plant his feet and shove in smashes to the body or uppercuts to the chin.

In the eighth round, Loughran apparently felt weary and dropped the pace of his runaway fight just a trifle, permitting Sharkey to tag him with a hard right to the chin and a left to the body, which sank into the wrist. Loughran was shaken and annoyed, and near the end of the round he stopped abruptly and fired a right to the chin himself. This made him brash, and in the ninth round he gave his people the horrors when he came to a stand again and offered to fight a stronger and heavier man.

Evades Sharkey's Swings.

Old and decrepit as both fighters were, Loughran, though slow and delicate, had the fine skill left to pull away from a hundred swings at his head, any one of which might have knocked him out. His foot work was not fast, but almost always carried him just out of danger. Sharkey was even more rusty and from around the ring time and again, as he charged after Loughran, cocking his right hand, there came the cry from the customers, "there comes the right hand," before he could bring it over.

Loughran won his fight backing away. When he came in he was always in danger. The customers numbered about 10,000 and it seemed quite unlikely that Loughran would derive any great reward for the evening's exertion.

(Copyright, 1933, by the Chicago Tribune.)

Post Mortems . . .

The Apache, which will transport officials and scribes covering the President's Cup Regatta, will be in constant communication with shore stations . . . through the medium of telephone cables while anchored . . . and wireless telephony while moving . . . Michael J. Flanagan, of the Superior Court of Bridgeport, Conn., is declared to be the champion world series fan . . . he has attended every game of every series . . . since the Red Sox-Pirates, in 1903, at Boston . . . he will be there and in New York for the Giants-Nats series.

Ty Cobb "hellos" from Menlo Park, Calif., to Frank Altemus, of this city . . . declining an invitation to leave California to attend the series . . . and casting several large bouquets in the direction of Clark Griffith . . . Exterminator won 50 races in 100 starts . . . but Kingston won 89 in 138 races . . . only 6 of the 14 entries finished in the recent Elgin National road race . . . loud speakers will announce to all and sundry the progress of the President's Cup Regatta races . . . Bill Renner, who is being groomed for quarter back to replace that extraordinary star, Harry Newman, at Michigan, is the son of the owner of a string of Michigan breweries . . . did you notice that Renner can spell his name backwards?

Cooling Off the Hot Corner in the World Series

—By Jep

Ossie BLUEGE
"WHEN A BETTER THIRD BASEMAN COMES ALONG, I WON'T BELIEVE IT," SAID JOE CRONIN.....
JEP
O-OOH! O-OOH!
BLUEGE IS A CAT OUT THERE AROUND THIRD BASE, THE WAY HE POUNCES ON BASEHITS....
YES SIR!! I'M THAT KIND OF A GUY!
$
AND WHEN YOU TALK OF "MONEY" PLAYERS YOU INSTINCTIVELY THINK OF JACKSON.....
3RD
Travis JACKSON
PEER OF ALL NATIONAL LEAGUE SHORTSTOPS WHO STEPPED INTO THE BREACH FOR THE GIANTS AS A 3RD BASEMAN.
!
OOOH! THERE THEY GO AGAIN!
GIANT FAN
JACKSON'S WEAK KNEES... THE GIANTS' BIGGEST GAMBLE OF THE SERIES. WILL THEY HOLD UP?.....

Bluege Is League's Best "Hot Corner" Holder; Rival Only "Fair."

(Herewith is the sixth of a series of articles comparing the rival positions in the coming 1933 world series.)

THERE is no more smugly complacent human than the Washington fan when third base is mentioned in connection with the world series. Fans agree with Joe Cronin, who said of Ossie Bluege two days ago, "When a better third baseman comes along, I won't believe it."

Bluege, the personification of grace in the infield, bulwark of the Nats at third base for the past 11 seasons, will find himself opposed in the world series by another veteran who broke into the big leagues in the same year—Travis Jackson, of the Giants. And here again Washington appears to have a pronounced edge.

Jackson, a shortstop by trade, was impressed into service at third base late this season when Johnny Vergez was stricken with appendicitis. And, like the great money player he is, Jackson proceeded to give the Giants third-base protection that nullified the Vergez loss.

Good, But Not Great.

But Jackson is no third baseman, despite his willingness to serve. Those sharp dashes to the right, which distinguish a great hot-corner man from a run-of-the-mill player, Jackson has not yet mastered. That vulnerable territory between himself and the bag he can not cover with the agility of the cat-like Bluege.

It is at third base that the Giants are taking the greatest gamble. Jackson's weakened bone structure in his knees forced him from the shortstop berth early in the season. He never has fully recovered, and it was in the fear that his legs would go back on him that the Giants procured the eligibility of the veteran Charley Dressen as a reserve infielder.

It is to Jackson's credit that since his assignment to third base he has fielded at a higher average than Bluege, but balls that Jackson wouldn't attempt to reach, are converted by Bluege into putouts.

About Even at Bat.

On the offensive this season there is little to choose between Jackson and Bluege. Both are hovering around the .265 mark, but Jackson in the past has been a consistent .290 hitter, while Bluege but once has reached the .300 circle.

It is asking too much for Jackson to rival Bluege in the field. For years, the Nats' star has been acknowledged the greatest third baseman in the league.

The World Series and The Post

The Post takes pleasure in announcing that Mahatma Gandhi, Aimee Semple McPherson, Prof. Moley, Col. Lindbergh, "Machine Gun" Kelly and "Sistie" Dall will not cover the world series for The Post.

This newspaper will cover the year's greatest sports spectacle with sports writers, which seems fairly logical, at that.

Supplementing these bona fide sports writers of The Post family, staff feature writers trained in the treatment of crowd stories will supply their color offerings and collateral news developments of point-by-point events.

No ghost writers will haunt the pages of The Post. The spooks will be missing, but the facts will be there—facts treated with real reportorial skill. The Post's stories will be powerful, persuasive news reports, not second-hand ghost stories planned for a 10-year-old intelligence.

The ghost writer still walks the night, but not in the pages of The Post.

Reach for a Post Instead of a Ghost

Baer's Wife Through; Plans Suit, She Says

Hollywood, Sept. 27 (AP).—Separated and reconciled on numerous occasions heretofore, Max Baer, leading contender for the world's heavyweight boxing title, and his wife, the former Dorothy Dunbar, were headed toward the divorce courts again today.

Mrs. Baer said this time she plans seeking an absolute divorce suit to be filed within 24 hours.

Giants Win, Lose In Pair With Phils

Hubbell Hurls 3-1 Victory; Schumacher Beaten.

New York, Sept. 27 (AP).—Bill Terry gave his two pitching aces, Carl Hubbell and Hal Schumacher, their final workouts for the world series today, but the best the New York Giants could do was an even break in a doubleheader with the Phillies.

Carl Hubbell, picked to hurl the first game of the series against the Senators, won the opening contest, 3 to 1, for his twenty-third victory of the year and the one hundredth of his major league career. Hal Schumacher, young right-hander, who probably will pitch the second game, was not so fortunate, however, falling before the slugging Phils, 6 to 0.

Home runs by Hughie Critz and George Davis pulled Hubbell through.

Phila.	AB	H	O	A	New York.	AB	H	O	A
Fullis,cf..	4	3	3	0	Moore,lf...	4	1	2	0
Bartell,ss.	4	1	0	1	Critz,2b...	3	2	1	1
Klein,rf...	4	1	0	0	James,2b...	1	0	0	1
Hurst,1b..	4	1	10	0	Terry,1b...	3	0	7	1
V.Davis,c.	3	2	4	1	Ott,rf....	3	0	2	0
Schul'ch,lf	4	0	2	0	G.Davis,ss	3	2	1	3
Haslin,2b..	4	0	2	4	Jackson,3b.	3	0	2	3
Warner,3b	4	1	1	2	Richards,c.	2	0	3	1
Grab'ski,p	3	0	0	1	Danning,c.	1	0	2	0
*Todd....	1	0	0	0	Ryan,ss....	0	0	1	2
					Hubbell,p..	3	1	0	1
Totals..	35	8	24	12	Totals..	32	4	27	11

*Batted for Grabowski in ninth.

Philadelphia	0	0	0	0	0	0	1	0	0	—1
New York	0	0	0	2	0	0	1	0	x	—3

Runs—Warner, Moore, Critz, G. Davis. Errors—Bartell, Terry, Jackson. Runs batted in—Critz (2), Fullis, G. Davis. Two-base hit—Hubbell. Home runs—Critz, G. Davis. Left on bases—New York, 2; Philadelphia, 8. First base on balls—Off Hubbell, 1; off Grabowski, 1. Struck out—By Hubbell, 4; by Grabowski, 2. Umpires—Moran, Pfirman and Quigley. Time of game—One hour 43 minutes.

Phila.	AB	H	O	A	New York.	AB	H	O	A
Fullis,cf..	3	0	5	0	James,2b..	4	2	3	2
Bartell,ss.	5	2	4	2	O'Doul,lf..	3	2	3	0
Klein,rf...	5	2	2	0	Malay,1b..	4	0	12	0
Hurst,1b..	3	0	3	2	Feel,cf....	3	2	5	0
Schul'ch,lf	4	1	5	0	W'tramb,rf.	4	0	1	0
Haslin,2b..	3	1	2	3	Dressen,3b.	4	0	1	0
Todd,c....	4	2	1	0	Mancuso,c..	4	2	4	0
Warner,3b..	3	2	1	0	Ryan,ss....	4	0	0	3
Pearce,p..	3	1	2	0	Schuma'r,p	4	0	0	7
Totals..	36	10	27	7	Totals..	34	8	27	13

Philadelphia	0	0	0	4	0	0	0	0	1	—5
New York	0	0	0	0	0	0	0	0	0	—0

Runs—Bartell, Klein, Schulmerich, Todd, Warner, Pearce. Errors—James, Ryan, Schumacher. Runs batted in—Bartell, Klein, Warner, Haslin. Two-base hits—Klein, Todd, O'Doul. Three-base hit—Schulmerich. Sacrifices—Fullis, Schulmerich, Pearce. Double play—Bartell to Haslin. Left on bases—New York, 9; Philadelphia, 10. First base on balls—Off Schumacher, 4; off Pearce, 2. Struck out—By Schumacher, 4; by Pearce, 1. Umpires—Pfirman, Quigley and Moran. Time of game, One hour 40 minutes.

Macks Gain Third; Divide With Yanks

Philadelphia, Sept. 27 (AP). — The Philadelphia Athletics clinched third place in the American League today when they divided a doubleheader with the New York Yankees, losing the first, 7 to 0, and winning the nightcap, called in the seventh on account of darkness, 10 to 1.

Lefty Gomez was largely responsible for the Yankees' victory.

With Johnny Marcum, American Association recruit, hurling four-hit ball for his third major league victory, and Jimmy Foxx driving in five runs with his 48th homer and two singles, the Athletics had little trouble taking the abbreviated nightcap.

First Game.

New York.	AB	H	O	A	Phila.	AB	H	O	A
Byrd,cf..	5	2	3	0	Williams,2b	5	0	1	2
Farrell,2b.	4	1	3	1	Cramer,cf..	3	0	2	1
Ruth,lf,rf.	4	0	0	0	Cochrane,c.	3	1	8	1
Combs,lf..	0	0	1	0	Foxx,1b....	4	2	9	0
Gehrig,1b	3	3	5	1	McNair,ss.	4	1	3	5
Cha'n,lf,rf	4	3	3	0	Johnson,lf.	3	0	1	0
Lary,3b...	5	2	4	4	Higgins,3b.	3	1	1	2
Glenn,c...	4	1	4	0	Finney,rf..	1	0	1	1
Crosetti,ss	4	1	2	2	Miller,rf..	2	0	0	0
Gomes,p..	4	0	0	1	Grove,p....	2	0	0	3
					*Madjeski..	1	0	0	0
Totals..	37	13	27	9	Totals..	33	7	27	15

*Batted for Grove in ninth.

New York	0	1	0	0	1	0	0	2	3	—7
Philadelphia	0	0	0	0	0	0	0	0	0	—0

Runs—Farrell, Combs, Gehrig (3), Chapman, Crosetti. Error—Lary. Runs batted in—Lary (3), Byrd, Gehrig (2), Chapman. Three-base hits—Crosetti, Lary. Home run—Gehrig. Stolen base—Chapman. Sacrifice—Grove. Double play—Crosetti to Lary to Crosetti to Gehrig to Farrell. Left on bases—New York, 8; Philadelphia, 11. First base on balls—Off Gomez, 4; off Grove, 4. Struck out—By Gomez, 3; by Grove, 6. Hit by pitched ball—By Grove (Combs). Umpires—Moriarty and Ormsby.

(Second game.)

New York.	AB	H	O	A	Phila.	AB	H	O	A
Byrd,cf..	4	1	4	0	Bishop,2b.	2	0	4	4
Farrell,2b.	3	0	3	1	Cramer,cf..	4	1	2	0
Combs,lf..	3	1	3	0	Cochrane,c.	2	1	4	0
Gehrig,1b	4	2	9	0	Foxx,1b....	4	3	6	0
Chap'n,rf.	3	0	1	0	McNair,ss.	4	1	6	0
Lary,3b...	1	0	0	1	Johnson,lf.	2	1	5	0
Rensa,c...	2	0	3	1	Higgins,3b.	3	0	1	1
Crosetti,ss.	1	0	0	0	Finney,rf..	3	0	0	0
Allen,p...	1	0	0	0	Marcum,p..	2	0	0	1
M'Fay'n,p.	1	0	0	0					
*Ruth....	1	0	0	0					
Devens,p..	0	0	1	0					
Totals..	24	4	18	3	Totals..	26	9	21	6

*Batted for MacFayden in sixth.

New York	0	0	0	0	0	0	0	0	0	—1
Philadelphia	2	0	4	4	0	0	0	x		—10

Runs—Chapman, Bishop (2), Cramer (2), Cochrane (3), Foxx (2), Marcum. Runs batted in—Allen, Foxx (5), McNair, Johnson, Cochrane (2). Two-base hits—Cramer, Cochrane. Home run—Foxx. Stolen base—Johnson. Sacrifice—Rensa. Left on bases—New York, 10; Philadelphia, 4. First base on balls—Off Allen, 4; off MacFayden, 2; off Marcum, 7. Struck out—By Allen, 1; by Marcum, 1. Hits—Off Allen, 4 in 2 innings; off MacFayden, 5 in 3 innings; off Devens, 0 in 1 inning. Passed ball—Rensa. Losing pitcher—Allen. Umpires—Ormsby and Moriarty.

For Room Reservations During the
WORLD SERIES
AT THE
Hotel **ASTOR**
Times Square, New York
Rooms, with baths, $3 up
Phone or Write
AMBASSADOR HOTEL
14th and K Streets NW.

Only Six Vets In Series Line-Up

Terry, Goslin, Mancuso, Jackson, Myer, Bluege Only Veterans.

NEW YORK, Sept. 27 (AP).—The pay off on previous world series experience doesn't figure to be very heavy this year, with only a half dozen veterans of championship warfare in the ranks of the New York and Washington regulars, but two of the big guns, Bill Terry, of the Giants, and Leon (Goose) Goslin, of the Senators, have brilliant reputations to sustain.

Terry, successor to John McGraw at the Giants helm, did about all you could ask of one ordinary workman in the series of 1924, one of the most dramatic in baseball history, when he got into five games against the Senators; hit safely six times in 14 appearances at the plate; banged out one home run; scored three times, and wound up with a batting average of .429.

Goslin Win More Deadly.

Goslin, soaring high, played every minute of that seven game series and did even more execution, but at a slower pace. In 22 times at bat Goslin gathered 11 hits, three of them homers; scored four times; drove in seven runs, and averaged .344. The next year, against the Pirates in another seven game series, the Goose went to bat 26 times; banged out eight hits, again getting three home runs; driving in six, and scoring six.

Gus Mancuso, the Giants' dependable backstop, was the No. 2 catcher for the Cardinals in two world series, and Travis (Stonewall) Jackson tasted the front-line fire in 1924 after being a pinch-hitter the year before.

Jackson played well in the field against Washington nine years ago, but he was a sorrowful figure at bat, getting only two safe blows in 27 times at the plate for a mark of .074.

Slowed by Operations.

This year he is expected to do considerable hitting, and Terry's lone worry concerning his third play as a substitute for Johnny Vergez, is his fielding ability, strongest point back in 1924. Major operations on injured knees have slowed the veteran, left him fragile and susceptible to muscle strains that come of favoring his legs.

Winooka, Australian Turf Ace, at Laurel

Winooka, the Australian wonder horse, hailed as "another Phar Lap," arrived at the Laurel track yesterday and created a stir among the turf colony.

The Australian 5-year-old, which raced impressively on the Pacific Coast during the summer, may be pitted against C. V. Whitney's Equipoise, American champion, in a match race during the Laurel meeting. Equipoise is slated for retirement after the Havre de Grace meet, but there are reports that he will start at least once at Laurel.

Wales Falls Again—But in Golf Play

St. Andrews, Scotland, Sept. 27 (AP).—The Prince of Wales and Archie Compston, his personal golf professional, today were defeated by Lord Castleross and Dorothy Pearson, runnerup for the British Women's golf title in 1927, 4 and 3. Miss Pearson was given a handicap of nine strokes.

The prince drove well throughout the round but was putting poorly in the early stages. Toward the end he was approaching nicely and getting down in regulation figures, having several fours on his card.

The heir to the British throne appeared fit as he went around the course hatless, dressed in a sporting jacket, plus fours, pale blue stockings and black shoes.

Browns' Star Doubles for Giants' Ace

Nat Batsmen Confident After Slamming Ball to Far Corners.

Braxton Specially Asked Here by Cronin for Hour of Hurling.

THE best known imitation of Carl Hubbell's famed screwball was among those present at Griffith Stadium yesterday, and the Nats learned a few intimate details concerning the amunition of the southpaw who will be on the firing line for the Giants in the world series opener Tuesday:

E. Garland Braxton, possessor of a screwball of his own, doubled for Hubbell on the mound at the Nats' ball yard and gave the Washington Club a full hour's look at a "blood brother" to Hubbell's delivery.

"Bring on Hubbell," was the verdict of the Nats at the end of the long batting drill, with Braxton throwing the National League ball that will be used in the first two games of the series.

Here by Special Invitation.

Canny Joe Cronin had induced Braxton "to stop by" en route to his North Carolina home. The former Washington southpaw, who joined the Browns late this season, accepted the invitation. He bore down from the start, and Cronin thanked him warmly at the finish.

"That screw ball didn't look so tough to us, and Braxton knows how to throw it," said Cronin. "The only thing he lacks is Hubbell's speed. He's not quite as fast. But speed never worried us. Gomez and Grove have more speed than Hubbell, and a better curve, but they never bothered this club."

Sock Far and Wide.

They socked the imitation Hubbell shoots for goodly distances despite the presence of the National League ball that is supposed to contain none of the jackrabbit substance of the American League pellet. If there was any rabbit in the ball, the Nats pinned it's ears back.

Cronin, Schulte, Goslin, Manush, Kuhel and Myer, right-handers and left-handers alike, slammed the ball to the distant corners and expressed no annoyance at the screwball, after taking their turns at the plate.

The Nats left for New York on the midnight train for a three-game series with the Yanks starting today. What had once shaped up as the most important series of the season, now is no more important to the pennant race than an exhibition game in Podunk.

Warm Up for "Big Five."

The series will serve as the final warm-up for Cronin's Big Five of his mound staff—Crowder, Whitehill, Weaver, Stewart and Russell. Crowder and Weaver are sched-

Continued on Page 19, Column 1.

Get The
WORLD'S SERIES
And Be Prepared for the Football Season
with a
•PHILCO•
. . . Big Performance At a
LOW COST

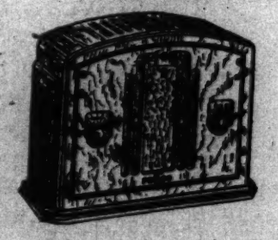

Philco 57C
$20.00
★ Gets police and airplane calls in addition to your regular programs.
★ BIG FEATURES!
Including Automatic Volume Control, new Electro-Dynamic Speaker. Hand-rubbed butt walnut cabinet.

Here is a marvelous new 1934 PHILCO that outperforms many larger sets costing twice as much! Surprising selectivity, amazing distance and glorious tone! See and hear this outstanding value now! Only a limited quantity available.

PHILCO
The Radio That Outsells All Others

PHILCO 60L offering exceptional quality at an amazingly low price. Receives regular broadcasts plus police and airplane calls. Full-size cabinet.
$39.95
EASIEST PAYMENTS ★ GENEROUS TRADE-IN ALLOWANCE
MONARCH RADIO SHOP
1318 G St. N.W. NAtional 7171

High Quest and Cavalcade, Entry, Run 1, 2 in $10,000 Havre de Grace Stake

Brookmeade Pair Pays 8 to 1

Wise Daughter Is Third, Two Lengths Back of Winner.

By Staff Correspondent.

HAVRE DE GRACE Race Track, Sept. 27.—The Royal Blue and White of the Brookmeade Stable dominated the finish of the $10,000 Eastern Shore Handicap here this afternoon. High Quest and Cavalcade, both the property of Mrs. Dodge Sloane, ran one, two in the 6-furlong sprint and they finished a length apart. Another length back, came Wise Daughter, favorite and hope of the Everglade Stable.

It was a burning dash by nine of the best 2-year-olds in the country and set a new record of 1:11 3-5 for the event.

Wise Daughter was first to show on top after the scramble out of the stall gate, with Hadagal second and High Quest third. This trio did the principle running to the far turn, where Hadagal dropped out of it and Wise Daughter went on, followed by High Quest. In the meanwhile Bellizzi was shaking some speed into Cavalcade, which broke last.

Wise Daughter Ahead.

Wise Daughter was still in front at the stretch turn, but Bobby Jones was bringing High Quest up with a rush on the outside. Cavalcade cut the corner at the swing to gain yards. Gilbert rode desparately on Wise Daughter but High Quest moved into the lead, never to be headed. Cavalcade, on the rail, took up the battle with Wise Daughter and won it to slide across behind his stablemates.

The great Jamestown of 1931 came back to the races today. Pointed for a comeback campaign, the big son of St. James displayed a sizzling sprint to defeat Character, Indian Runner and others over the 6-furlong course in 1:11 2-5. Sonny Workman had the mount and did not appear to be pressing his charge at the finish, although the winning margin was only a neck. Those who know their horses watched Jamestown as he returned to the judges' stand. There was no trace of the lameness that forced the star Widener representative into temporary retirement. He appeared fit as a fiddle as Workman bounced him back up the track. Prince Wick, at mountainous odds, led for three furlongs, but folded as Jamestown took the lead. Meade and Character moved up and gave a game but losing battle.

This satisfactory trial means Jamestown will meet his old rival, Equipoise, in the latter's alleged racing finale here on Saturday.

Modern Times Scores.

Modern Times made the first race no contest, sprinting into a lead at the start. On the far turn advantage was one of six lengths. Everfair made a mild challenge in the stretch but Williams' heavy whipping was futile. Soeur Blanche was third. Modern Times was played into favoritism and paid even money. Tipton rode the winner.

Jimmy Sullivan and Zembla teamed to win the second race in a closing burst of speed that beat Did She by a head. Flying Cherokee saved the place by a neck from Kindacorn, the favorite. Rush and Did She had their moments of pace setting, but Zembla's stretch speed decided the issue.

Detroit Results.

(Associated Press.)

FIRST—Five and a half furlongs; purse, $800; maiden 2-year-olds.
Maxway, 115 (Haas) 21.60 10.00 7.20
San Lu, 115 (Arcaro) 8.80 5.00
The Petter, 115 (Cowley) 11.80
Ceylon, High Quality, Saunter, Transact, Royal Leon, Ridgemor and Hussar also ran. Time, 1:11 4-5.

SECOND—Six furlongs; purse, $800; claiming; 3-year-olds and upward.
Morsun, 110 (Dronet) ... 11.60 5.40 4.80
Skyhaven, 109 (Haas) 4.60 3.60
Tickory Tock, 105 (Critchfield) 5.00
Rapscallion, Traitor, Contribute, Royal Purchase and Minnie Gage also ran. Time, 1:17.

THIRD—Five and a half furlongs; purse, $800; claiming; 2-year-olds.
Scotch Pepper, 115 (Le'elt) 17.40 7.00 4.80
General Pulaski, 113 (Dronet) . 4.40 4.00
Good Politian, 107 (Balaski) 4.80
Sweeplike, Incandescent, *Snobeedo, Pal John, Merely, Gertie, Speed Girl and *Miss Kentucky also ran. Time, 1:10.
*Field.

FOURTH—Six furlongs; purse, $800; claiming; 3-year-olds and upward.
Helios, 108 (Fischer) 12.20 5.80 4.00
Lady Menifee, 115 (Cowley) 4.80 3.20
French Lass, 104 (Balaski) 3.80
Ondott, Butter Beans and Crackle also ran. Time, 1:15 4-5.

FIFTH—One and one-sixteenth miles; purse, $800; claiming; 3-year-olds and upward.
Euryalus, 114 (Seabo) .. 10.80 5.60 4.60
Star Brook, 111 (Montgomery) 4.60 3.40
His Way, 109 (Landolt) 6.40
Northgalis, Deduce and Sandwrack also ran. Time, 1:52 2-5.

SIXTH—One and one-sixteenth miles; purse, $800; claiming; for 3-year-olds and upward.
Homelike, 109 (Vercher) .. 22.40 5.80 3.80
Try It, 108 (Balaski) 3.60 2.60
Luke Connell, 101 (Arcaro) 3.00
Thistle Fyrn, Quiet Chat, Balthasar, Catino and Bob Weidel also ran. Time, 1:52 3-5.

SEVENTH—One and one-sixteenth miles; purse, $800; claiming; for 3-year-olds and upward.
Miss Corinne, 105 (Balaski) 10.60 5.00 3.20
Huraway, 109 (Vercher) 4.20 3.40
Durva, 110 (Dronet) 3.60
Double Shuffle, Santerno and Western Night also ran. Time, 1:53 3-5.

Races Today
Havre de Grace
7 Races Daily
Special Penna. R. R. train leaves Union Station 12:05 p. m., direct to track. Eastern Standard Time.
Railroad Fare, Round Trip, $2.40
FIRST RACE AT 2:15 P. M.

Havre de Grace
FARE, $2.25 ROUND TRIP.
Equipped with lavatory, drinking water. De Luxe Coaches leave daily from our terminal, 1419 North Capitol St. N.W. Leaving from vacant lot on Eye St. bet. 13th and 14th N.W. at 11:00 A. M. FREE TAXI SERVICE. We Pay Fare at Terminal ONLY. FREE—Park your car in our garage until you return.
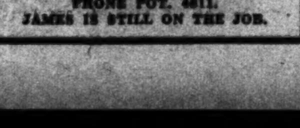
PHONE POT. 4611.
JAMES IS STILL ON THE JOB.

Strange as It Seems —By John Hix

For further proof address the author, inclosing a stamped envelope for reply. Reg. U. S. Pat. Off.

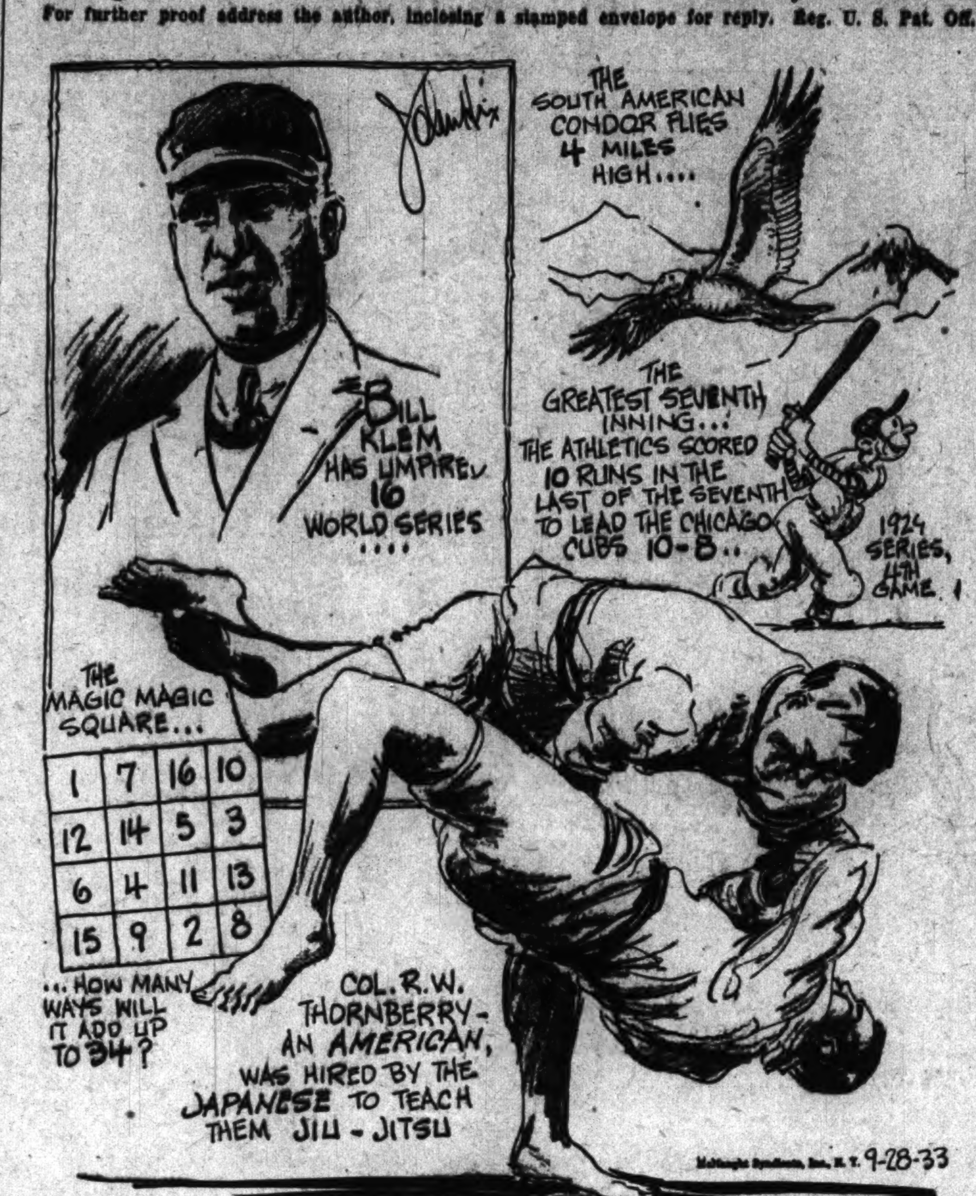

Strange as it seems, the Japanese military police hired Col. R. W. Thornberry, an American, to teach them their own special kind of self-defense—the art of jiu-jitsu. He is also credited with being the only foreigner holding a diploma from the Japanese government for mastering the art well enough to teach others.

How the colonel came to take up the Japanese art of wrestling is a weird story. I will tell it as it was told to me: According to Col. Thornberry, who is a physician, he and two friends in 1902 treated a young Oriental girl for an illness. While at the bedside he pushed up one of his sleeves, baring a tattoo mark on his arm. The mark—meaningless to him—was recognized by the girl as that of an Oriental cult. Her brother was a member of an opposing cult.

The colonel's two friends died shortly after of a mysterious poison, and Thornberry, though stricken, survived. He suffered reoccurring attacks of pain because of the poison which, they say in the East, would surely have killed him eventually had he not followed the advice of friendly Orientals who said that violent exercise was his only hope of health.

Accordingly, he took up jiu-jitsu, practicing it hour after hour, and day after day until the subtle poison left his system. For years, however, as the story goes, he was pursued by members of the cult until, somehow, they discovered that the mark on his arm was meaningless—and he was not the man they sought.

Tomorrow: The sleepless wonder.

Colors give added realism to strange things and happenings illustrated by John Hix on a full page in The Sunday Post.

Aqueduct Results.

(Associated Press.)

FIRST—Five furlongs; purse, $800; 2-year-old maiden fillies.
Brown Witch, 112 (Mills) ... 18-5 8-5 1-4
Bonge, 112 (Malley) 7-5 2-5
Persickle, 112 (Garner) ...... out
Fire Goddess, Pebble Stone also ran. Time, 0:59 3-5.

SECOND—About 2 miles; purse, $800; Green Purse Steeplechase; maidens, 3-year-olds and upward.
Byzantine, 142 (Collins) ...... 1-6 out out
Ballada, 137 (King) ...... 7-5 out
*Abenaki, 130 (Hernandez) ...... out
*Excursion also ran. Time, 4:00.
*Trainer J. Mahoney entry.

THIRD—Six and one-half furlongs; purse, $800; claiming; 3-year-olds and upward.
Motra's Chief, 110 (Stout) ... 7-1 5-2 1-1
Idolatry, 112 (Garner) 1-2 2-5
Top High, 110 (Horn) 1-2
Little Corporal, General Parth, Wrackdale and Becuma also ran. Time, 1:20 3-5.

FOURTH—Six furlongs; purse, $800; claiming; 3-year-olds and upward.
Action, 114 (Pater) 6-1 5-1 2-5
Eva B., 100 (Pascuma) 7-10 1-2
Fancy Flight, 103 (Corona) 1-2
Clipper Ship, Sweet Scent, Broad Light, Irene's Bob and Ukraine also ran. Time, 1:12.

FIFTH—Five furlongs; purse, $600; claiming; 2-year-olds.
Unatime, 106 (Stevens) 10-1 4-1 2-1
Cygal, 109 (Mills) 7-10 1-3
Aga Ray, 112 (Malley) 3-5
Canmas, Pony Obo, Dressner, Thoughtless, Richard, World Traveller and Golden Diana also ran. Time, 1:00 1-5.

SIXTH—One mile; purse, $600; claiming; for 3-year-olds and upward.
Canynge, 108 (H. Mills) 2-1 7-10 1-4
Jubilation, 108 (Kamar) 8-1 2-1
Thoughts, 112 (E. Elston) 5-2
Ipral, Fred Whitman, Corvine and Rash Moment also ran. Time, 1:41.

Fairmount Results.

(Associated Press.)

FIRST—One mile; purse, $400; claiming; for 3 and 4-year-olds, maidens.
Lucano, 109 (Hendricks) .. 13.40 7.54 4.22
Bob's Luck, 110 (M. Parke) 4.58 3.26
Dental Cream, 108 (Todd) 5.02
Bud K., Marble Voyage, Live Right, Anxious Saxonne and Trinity Girl also ran. Time, 1:49 3-5.

SECOND—Six furlongs (out of chute); purse, $400; claiming; for 3-year-olds and upward.
Thelma L., 106 (Brennan) 16.72 5.44 4.06
Bill Lutz, 114 (Moran) 3.16 2.56
Aurica, 111 (Sylvester) 4.14
Betty Shinn, French Maid, Barcardi Sweep, Bib Falk, Beige, Step Pretty, Yvette V., Golden Storm and Mast Lady also ran. Time, 1:17 3-5.

THIRD—Six furlongs (out of chute); purse, $400; claiming; for 3-year-olds and upward.
Wild West, 106 (Keester) . 27.62 8.74 4.36
Stratosphere, 109 (Brennan) 4.66 3.08
Senator Seth, 109 (G. Fowler) 2.86
Nimble Jack, Birdie, Marella, Monde, St. Jim, Van Law, Claude C., Tat and Bertha also ran. Time, 1:18 1-5.

FOURTH—Five and one-half furlongs; purse, $400; claiming; for 3-year-olds and upward.
The Nile, 113 (Hanks) 17.52 6.66 3.56
Alamac, 112 (C. Mills) 6.66 3.26
Morusa, 113 (Jacobs) 2.80
Brilliant Bud, Stine Nielsen, Fountain, and Fridie also ran. Time, 1:10.

FIFTH—Six furlongs (out of chute); purse, $600; claiming; the Webster Grove; for 3-year-olds and upward.
Nell Khulman, 102 (Boganowski) 8.74 4.26 2.92
Happen, 112 (Taylor) 4.34 2.28
Flying Don, 108 (Brennan) 3.22
Gurgler, Sultry and Byproduct also ran. Time, 1:16 1-5.

SIXTH—One and one-sixteenth miles; purse, $400; claiming; 3-year-olds and upward.
Allegretto, 114 (Hendricks) . 7.12 4.14 2.88
Distress Signal, 114 (Neal) ... 4.38 2.62
Deserve, 111 (Wall) 2.74
Peal, Bounder, El Galivan, Hula and Lady Emily also ran. Time, 1:52 3-5.

SEVENTH—One mile; purse, $400; claiming; for 3-year-olds and upward.
Grand Champion, 108 (Neal) . 4.08 2.88 2.66
Bud Charlton, 113 (Hooper) 4.78 3.74
Orange Plume, 112 (Dyer) 7.04
Sweet Cargo, Race Extra, The Southerner, Barnaway and Cloide also ran. Time, 1:46 4-5.

EIGHTH—One mile and 70 yards; purse, $400; claiming; 3-year-olds and upward.
Majestien, 104 (Taylor) ... 21.70 8.40 4.16
Skidmore, 112 (Dyer) 4.24 3.10
Pantagon, 107 (Haber) 14.68
Marengo, Fair Judge, Rave, Aquaplane, Stagestruck, Black Maid, Bag o' Gold, Tonight and Bit o' Worry also ran. Time, 1:52.

Racing Selections

Beulah Park.
(For Sloppy Track.)
1—All Red, Regis Play, Golden X.
2—The Engineer, Dawn Patrol, Sanction.
3—Old Kickapoo, Crossed Wires, Westys Rose.
4—Purple Flag, Deja, Delma Dun.
5—Roxie Weidel, Peace Dove, Tight.
6—Shift, Hamburger Jim, Bellcap.
7—Miss Adele, Science Hill, Mental Storm.
Best bet—Shift.
—Louisville Times (A.P.).

Fairmount.
(For Heavy Track.)
1—The Spaniard, Maudie M M, Boston Common.
2—Participate, Theo Rochester, Doris B.
3—Dark Ayr, Marabou, Thelma L.
4—Mr. Bun, Charming Sir, Fergus.
5—Lucky Carter, Golden Ridge, Vagabond.
6—Drury, My Desire, Waterfowl.
7—Judge Direnzo, Lazy Mary, Blind Hills.
8—Fair Avis, Rejuvenation, Reform.
9—Sporting Maudie, Helen Green, Bright Boy.
Best bet—Lucky Carter.
—Louisville Times (A.P.).

Washington Park.
1—Hopulikit, All Hail, Bridgeport.
2—In Par, Broadcaster, Brilliant Rose.
3—Hamilton, Honey Locust, Storm Angel.
4—Bitty Bit, Cash Surrender, Speedy Skippy.
5—Desert Call, Rubio, Ep.
6—Miss Marr, Slapstick, Pancho Lopez.
7—Comet, Morpheus, Popo.
Best bet—Bitty Bit.
—Louisville Times (A.P.).

Rockingham.
1—Polisher, Appellant, Miguel A Suarez.
2—Benish Way, Hapy Hope, Jack Campbell.
3—Campagna, Rabtown Belle, Rubans Choice.
4—Wise Money, Sand Runner, Old Baldy.
5—Bride Elect, Trillium, Luculent.
6—Glen Burnie, Pennate, Silver Scepter.
7—Boundless Deep, War Banner, Carsono.
Best bet—Boundless Deep.
—Louisville Times (A.P.).

Detroit.
1—Theron, Star Ballot, Copain.
2—Brown Trap, Prince Westend, Avail.
3—Tannery, Entrap, Bob Dozer.
4—Mysterious Nell, Brilliant Lass, Ruth Landolt.
5—Hell Diver, Parade Rest, Flaunt.
6—Baisdora, Snorthgalis, Two Tricks.
7—Zaidee, Spectacular, Black Patricia.
Best bet—Baisdora.
—Louisville Times (A.P.).

Woodbine.
1—Scout Chief, Sequoia, Kingswood.
2—The Dance, Baldcrest, Freethinker.
3—Crumpler, Captain Somers, Tombolo.
4—Horometer, Patch Pocket, Candle Fly.
5—Judge Peak, Royal Rancher, Nuptial.
6—Speycrest, Duchess of York, Uvira.
7—Blue Damsel, Sir Byron, Isostasy.
Best bet—Horometer.
—Louisville Times (A.P.).

Aqueduct.
1—Chance Flight, Flaming Light, Easiest Way.
2—Daily News, Newaro, Xandra.
3—Golden Words, Sabula, Espinaca.
4—Blue for Boys, Rhapsody, Erebus.
5—Amsoray, Portis, Saracen Maid.
6—Waterway, St. Omer, Little Lad.
Best bet—Blue for Boys.
—Louisville Times (A.P.).

Aqueduct Entries.

(Associated Press.)

FIRST RACE—Seven furlongs; purse, $600; claiming; for 2-year-old maidens.
1 Red Finn ....105 | 6 Portfolio 112
2 Chance Flight ....112 | 7 Easiest Way 112
3 Flaming Light ....112 | 8 Trading Post 112
4 Triangular ....112 | 9 Bernie K. 112
5 Black Michael ....112 | 10 Calorie 112

SECOND RACE—One and one-sixteenth miles; purse, $600; claiming; for 3-year-olds and upward.
1 Johnny Shaw ....105 | 4 Newaro 112
2 Bolilee ....111 | 5 Xandra 108
3 Daily News 112

THIRD RACE—Six and one-half furlongs; purse, $600; claiming; for 3-year-olds and upward.
1 Cabeza ....118 | 4 Presage 110
2 Golden Words ....112 | 5 Sabula 110
3 Espinaca 115

FOURTH RACE—Five furlongs; purse, $600; for 2-year-olds.
1 Sickle Pear ....112 | 4 Erebus 110
2 Rhapsody ....112 | 5 Carbina 112
3 Blue for Boys ....115 | 6 Elflock 108

FIFTH RACE—Six furlongs; purse, $600; claiming; for 2-year-olds.
1 Portis ....109 | 5 Saracen Maid 109
2 Amsoray ....112 | 6 Mizaldo 109
3 Hawk Moth ....111 | 7 Pin Bud 109
4 *Interruption 104

SIXTH RACE—One and one-sixteenth miles; purse, $600; claiming; for 3-year-olds and upward.
1 Chartres ....106 | 4 Old Judge 109
2 *Little Lad ....104 | 5 St. Omer 107
3 Waterway 115

*7 lbs. apprentice allowance claimed.
Weather, clear; track, fast.

Beulah Park Entries.

(Associated Press.)

FIRST RACE—Five and one-half furlongs; purse, $300; claiming; for 2-year-olds.
1 Sarana ....107 | 7 Rock Abbott 110
2 Lou Boot ....107 | 8 Kath. Wattle 107
3 All Red ....112 | 9 San Mateo 110
4 Regis Play ....115 | 10 Hey Pat 110
5 Lovie ....107 | 11 Golden X. 110
6 Garnet B. ....107 | 12 Noel B. 110

SECOND RACE—Five and one-half furlongs; purse, $300; claiming; for 4-year-olds and upward.
1 Sweet Tom ....114 | 8 Dawn Patrol 114
2 Hannah Lady ....111 | 9 Unlucky 114
3 *Beauty Bride ....106 | 10 Shorty 114
4 Luxuriate ....111 | 11 Little Kid 114
5 Patricia Clare ....116 | 12 Sanction 114
6 Serg. Carter ....114 | 13 Pride of Texas 114
7 Kilmolash ....114 | 14 The Engineer 114

THIRD RACE—Five and one-half furlongs; purse, $300; claiming; for 3-year-olds and upward.
1 Old Kickapoo ....111 | 6 Trying 108
2 *Toddling Girl ....100 | 7 Carnival 111
3 Y. Ambassador ....111 | 8 Westy's Rose 111
4 Red Orange ....111 | 9 Baggage Mary 111
5 *Hypoluxo ....103 | 10 Crossed Wires 108

FOURTH RACE—Five and one-half furlongs; purse, $300; claiming; for 4-year-olds and upward.
1 Delma Dunn ....111 | 8 Blueberry 111
2 Tappanaugh ....114 | 9 Balance All 111
3 Billy Wechter ....114 | 10 Mary Parker 111
4 Purple Flag ....114 | 11 Jean 111
5 Ultim ....114 | 12 Meleagros 111
6 Meadow Tex ....111 | 13 *Chantry 106
7 Deja 111

FIFTH RACE—One and one-sixteenth miles; purse, $300; claiming; for 3-year-olds and upward.
1 Mad A. ....106 | 6 Tight Rope 108
2 Juna G. ....101 | 7 Roxie Weidel 108
3 *Peace Dove ....101 | 8 Penn't Bearer 108
4 Jimmy Finn ....109 | 9 Mike Reynolds 108
5 Cousin Rosary ....109 | 10 Gustor 108

SIXTH RACE—Six furlongs; purse, $300; claiming; for 3-year-olds and upward.
1 Bud's Choice ....106 | 6 Sweepingly 109
2 Long John ....104 | 7 Shift 111
3 Earl Gaar ....105 | 8 Hamb'ger Jim 112
4 Flag Maiden ....107 | 9 Bellcap 107
5 Athlone Lass ....104 | 10 Visa 108

SEVENTH RACE—One mile and 70 yards; purse, $300; claiming; for 3-year and 4-year-old maidens.
1 Mary Phyllis ....105 | 5 Semele 108
2 Mental Storm ....108 | 6 Hugue 108
3 Miss Adele ....108 | 7 Science Hill 108
4 Boston Bay ....111 | 8 Sweet Pal 108

*Apprentice allowance claimed.
Weather, raining; track, sloppy.

Rockingham Park Entries.

(Associated Press.)

FIRST RACE—Six furlongs; purse, $700; claiming; for 3-year-old maidens.
1 Canterlight ....109 | 7 Mayvite 104
2 *Appellant ....107 | 8 Scotch Blossom 109
3 Broadway Bill ....112 | 9 Mig. B. Suarez 116
4 Bambino ....113 | 10 Beau Cavalier 112
5 Sunny Tom ....112 | 11 *B'sin Around 107
6 *Polisher ....107 | 12 *Keaton 107

SECOND RACE—Five and one-half furlongs; purse, $700; claiming; for 3-year-olds and upward.
1 *Makalu ....107 | 8 Blond Knight 112
2 *Benish Way ....107 | 9 Weneedit 109
3 Crash ....112 | 10 *Gonspray 104
4 Pine of Fashion ....112 | 11 *Pink Bunting 104
5 Williford ....112 | 12 All Stage 109
6 Jack Campbell ....112 | 13 Happy Lope 111
7 The Black 101

THIRD RACE—Five furlongs; purse, $700; claiming; for 2-year-olds.
1 *Campagna ....102 | 10 Idle Along 107
2 Mathias ....104 | 11 *Informal 107
3 Rub's Choice ....107 | 12 Paper Profits 109
4 *My Kind ....102 | 13 *Rabtown Belle 107
5 Blue Foam ....107 | 14 Forceful 110
6 Luck In ....107 | 15 Welsh Lass 112
7 Lauretta Nash ....102 | 16 *White Man 102
8 Star Queen ....107 | 17 Roman Queen 112
9 Belle Bing 105

FOURTH RACE—Five and one-half furlongs; purse, $700; claiming; for 3-year-olds and upward.
1 *Old Baldy ....107 | 6 Beth Hogan 107
2 *Tristram ....107 | 7 Sand Runner 112
3 *Get Ready ....107 | 8 *Happy Scot 112
4 Tremendous ....104 | 9 *Mesa 107
5 Wise Money 112

FIFTH RACE—Five and one-half furlongs; purse, $800; the Nantasket Beach; for 2-year-olds.
1 †Trillium ....112 | 5 ‡Poll Parrot 110
2 Bride Elect ....112 | 6 Jubal 112
3 White Spats ....110 | 7 Off Duty 112
4 ‡Unchanging ....110 | 8 Luculent 118
†Middleburg Stable entry.
‡Geneseo Stable entry.

SIXTH RACE—One and one-sixteenth miles; purse, $700; claiming; for 3-year-olds and upward.
1 *Mynah ....101 | 6 *Cross Road 101
2 Hal ....106 | 7 *Shaun Padraic 112
3 *Silver Scepter ....103 | 8 *Simple Singer 112
4 Most Always ....109 | 9 Glen Burnie 112
5 *Pennate ....110 | 10 Five Oaks 112

SEVENTH RACE—One and one-eighth miles; purse, $700; claiming; for 3-year-olds and upward.
1 *Betiol ....106 | 4 Boundless Deep 114
2 *War Banner ....100 | 5 Carsono 108
3 *War Tide ....112 | 6 *High Wire 103

*Apprentice allowance claimed.
Weather, clear; track, fast.

Fairmount Park Entries.

(Associated Press.)

FIRST RACE—Six furlongs; purse, $400; claiming; for 3-year-olds and upward.
1 *Jessie Coppage ....105 | 7 *Last Stand 104
2 *Chubby Roan ....104 | 8 *Polaire 104
3 Gallopette ....110 | 9 The Spaniard 113
4 *Val J. ....104 | 10 Bos. Common 109
5 *Maudie M. M. ....105 | 11 *Lady Emily 109
6 False Piety 109

SECOND RACE—Five and one-half furlongs; purse, $400; claiming; for 3-year-olds and upward.
1 Gertrude V. ....106 | 10 Emmaline H. 109
2 Chief Redwing ....112 | 11 Luzen Luggage 109
3 *Dixie Binder ....101 | 12 Honest Lad 112
4 Theo. Rochester ....112 | 13 Participate 112
5 Le Komorous ....109 | 14 Shasta Tiger 112
6 *Fair Robert ....104 | 15 *River Lee 107
7 Doris B. ....106 | 16 Arrow 112
8 *Ivan W. ....107 | 17 Drastic Lass 106
9 *Ultimate Vote ....107 | 18 Andromeda 109

THIRD RACE—Six furlongs; purse, $400; claiming; for 3-year-olds and upward.
1 Shackelford ....113 | 7 Mentality 109
2 Brilliant Bud ....110 | 8 *Brown Bank 109
3 *Marabou ....108 | 9 Dark Ayr 112
4 *Jane Packard ....109 | 10 *Miss Sorority 107
5 Southland Belle ....109 | 11 *Chris Paschen 101
6 Enide ....110 | 12 *Thelma L. 105

FOURTH RACE—Six furlongs; purse, $500; allowances; for 2-year-olds.
1 Shoteur ....108 | 6 Esperanto 111
2 Bender First ....108 | 7 Charming Sir 111
3 Cora ....108 | 8 Mr. Bun 111
4 Gawaine ....108 | 9 Fergus 108
5 Escoba Lass 108

FIFTH RACE—One mile and 70 yards; purse, $500; claiming; for 3-year-olds and upward.
1 *Vagabond ....108 | 8 *Threat 100
2 *Sunny Bob ....106 | 9 Oyce 107
3 Bid Lee ....108 | 10 *Lucky Carter 109
4 Gold Ridge ....112 | 11 Sweet Chariot 109
5 Lady Ebony ....108 | 12 Lilac Bloom 104
6 *Dutch Uncle ....107 | 13 *Dark Seeker 106
7 Catwalk ....110 | 14 *Adrian 109

SIXTH RACE—One mile; purse, $400; claiming; for 3-year-olds and upward.
1 Decline ....112 | 7 Lezey 105
2 *Bad News ....107 | 8 *Gen. Campbell 107
3 Juggernaut ....107 | 9 *Updike 107
4 *Waterfowl ....107 | 10 Red Polly 100
5 My Desire ....108 | 11 Drury 105
6 *Dixie Den ....107 | 12 Ruseman 112

SEVENTH RACE—One and one-sixteenth miles; purse, $400; claiming; for 3-year-olds and upward.
1 Interior ....113 | 5 *Judge Direnzo 111
2 *Hold Hard ....111 | 6 Blind Hills 111
3 Arrowlike ....108 | 7 Distress Signal 111
4 Lazy Mary ....112 | 8 *Deserve 113

EIGHTH RACE—One and one-sixteenth miles; purse, $400; claiming; for 3-year-olds and upward.
1 Kaposia ....105 | 9 *Kislav 108
2 Astrakhan ....110 | 10 *Fair Avis 108
3 Our Bendy ....110 | 11 *Bobbie R. 108
4 Austerlitz II ....113 | 12 *L. Messenger 105
5 Reform ....113 | 13 *Charlie Bills 108
6 *Rejuvenation ....107 | 14 *Scarinetom 108
7 Winged Wind ....108 | 15 *Black Maid 105
8 Bish Hatter ....108 | 16 *Joan Pat 105

NINTH RACE—(Substitute); 5½ furlongs; purse, $400; claiming; for 3-year-olds and upward.
1 Orange Girl ....106 | 10 *Boldie Belle 104
2 Suspect ....112 | 11 Nandar 112
3 *Trywright ....101 | 12 Dr. Happy 112
4 Whizzing D. ....109 | 13 Solus 112
5 *Child's Play ....104 | 14 *Prince Macaw 112
6 Apronette ....109 | 15 Sport's Maudie 109
7 Black Darling ....112 | 16 Nancy Cloi 104
8 Bright Boy ....112 | 17 *Scope 101
9 Victorious ....108 | 18 *Helen Green 104

*Apprentice allowance claimed.
Weather, clear; track, heavy.

Washington Park Entries.

(Associated Press.)

FIRST RACE—Seven furlongs; purse, $700; claiming; for 3-year-olds and upward.
1 Phantom Rock ....113 | 9 Oderic 110
2 *Soothing ....106 | 10 *Princess Val 97
3 All Hail ....113 | 11 Mike Brown 110
4 Light Nun ....108 | 12 Bridgeport 110
5 Sir Esther ....108 | 13 Inferno Lad 110
6 *Tennywood ....108 | 14 Hopulikit 110
7 *Dunes ....108 | 15 Omcious 113
8 Volwood ....108 | 16 *Oh Yeah 110

SECOND RACE—Six furlongs; purse, $700; claiming; for 2-year-olds.
1 *Shirley May ....99 | 11 Vindicated 107
2 *Broadcaster ....109 | 12 In Par 112
3 Enigmatic ....109 | 13 *Creole Bird 99
4 Doesiss ....109 | 14 Royal Gold 109
5 *Brilliant Rose ....104 | 15 Marcella H. 106
6 *Bright Penny ....104 | 16 Try Fair 109
7 Six Bells ....107 | 17 Alcorah 109
8 Bay Servant ....104 | 18 Cabotin 109
9 *Ch'ley Bruce ....102 | 19 Indian Red 107
10 *Peedeeque ....107 | 20 Landover 109

THIRD RACE—Seven furlongs; purse, $700; claiming; for 3-year-olds and upward.
1 *Honey Locust ....107 | 10 *Lapidary 103
2 *Bonnie Marita ....104 | 11 *Escobilla 107
3 *Merovech ....98 | 12 Storm Angel 112
4 *Belle Weidel ....100 | 13 Prin. Carolyn 107
5 *Helen Bab ....99 | 14 Plum Orchard 100
6 Lillian Tobin ....107 | 15 Wayward Lad 109
7 *Single Stripe ....109 | 16 *Temple Dancer 97
8 *Hamilton ....110 | 17 After Dark 110
9 *Deferred 110

FOURTH RACE—Six furlongs; purse, $700; allowances; for 2-year-olds.
1 Donacare ....107 | 5 Bert Lahr 107
2 Wacodie ....106 | 6 Bitty Bit 115
3 Cash Surrender ....115 | 7 Speedy Skippy 109
4 Dunsara ....104 | 8 Bedo 109

FIFTH RACE—Six furlongs; purse, $700; allowances; for 3-year-olds and upward.
1 Open Hearth ....107 | 4 Rubio 106
2 Desert Call ....108 | 5 Jimmy Moran 107
3 Miss Bunting ....99 | 6 Ep 102

SIXTH RACE—Six furlongs; purse, $700; claiming; for 3-year-olds and upward.
1 Dominant Miss ....105 | 5 *Plumage 100
2 Mad Wind ....113 | 6 *Dusky Devil 109
3 Slapstick ....103 | 7 *Miss Marr 108
4 *Pancho Lopez 108

SEVENTH RACE—One and one-eighth miles; purse, $700; claiming; for 3-year-olds and upward.
1 *Comet ....108 | 6 Blue Law 110
2 *Morpheus ....108 | 7 Waterport 110
3 *Happy Fellow ....108 | 8 *First Regiment 110
4 *Sweet Lassie ....108 | 9 *Popo 103
5 *Subtlety 100

*Apprentice allowance claimed.
Weather, clear; track, drying out.

Havre de Grace Entries.

(Associated Press.)

FIRST RACE—Six furlongs; purse, $800; claiming; for 2-year-olds.
1 *Miss Mascara ....109 | 8 Mad Passion 109
2 †Big Dipper ....111 | 9 Knight's Hope 114
3 Ida Thatcher ....110 | 10 *Tody West 110
4 *Flight ....113 | 11 Shell Hole 109
5 *Le Miserable ....109 | 12 Decorate 109
6 Scotty Don ....116 | 13 Escadron 113
7 *Murmuring ....100 | 14 Owen Martines 116
†Mr. and Mrs. G. F. Cook entry.

SECOND RACE—Six furlongs; purse, $800; the Frederick; for 2-year-olds.
1 Pretentious ....110 | 4 ‡Sir Ten 115
2 Holystone ....113 | 5 ‡Prince Pompey 115
3 Collateral ....115 | 6 Fresh Air 110
‡Calumet Farm entry.

THIRD RACE—One mile and 70 yards; purse, $800; for all age maidens.
1 Sun Envoy ....113 | 6 Hosain 113
2 Light Action ....113 | 7 Trapoli 113
3 Jim Gifford ....113 | 8 Single Cast 113
4 Distinct ....107 | 9 Granite Prince 113
5 Chase Me 113

FOURTH RACE—One and one-sixteenth miles; purse, $800; claiming; for 4-year-olds and upward.
1 †Aegis ....110 | 8 Fervid 112
2 †Stone Martin ....110 | 9 Renaissance 112
3 Kneehigh ....112 | 10 Ricks 106
4 *Bright Bird ....107 | 11 Gen. Lejeune 115
5 Playfole ....112 | 12 *Hillsborough 110
6 *Last Gift ....106 | 13 *Traffic Judge 110
7 Backgammon ....112 | 14 *Ned O. 110
†D. A. Wood-G. W. Ogle entry.

FIFTH RACE—One and one-sixteenth miles; purse, $1,000; the Penn Athletic Club Trophy; for 3-year-olds and upward.
1 †Wh. Clover II ....108 | 4 †Battleship 103
2 Snapback ....106 | 5 Silent Shot 103
3 Halcyon ....111 | 6 Watch Him 103
†Foxcatcher Farms-Mrs. T. H. Somerville entry.

SIXTH RACE—One and one-sixteenth miles; purse, $800; claiming; for 3-year-olds and upward.
1 Olamay ....109 | 6 Dark Fey 108
2 Marie Getz ....109 | 7 Cheriton 108
3 Prince Neptune ....107 | 8 *All Rowes 107
4 Celeus ....107 | 9 Rea 102
5 Last Bid 105

SEVENTH RACE—One and one-sixteenth miles; purse, $800; claiming; for 3-year-olds and upward.
1 Footsure ....112 | 6 *Barry 108
2 Pompoleon ....110 | 7 Saratoga Chip 108
3 Rhodius ....113 | 8 *Vested Power 110
4 *Altus Nuba ....109 | 9 *Tiger Cat 105
5 Vote ....112 | 10 *Resisting 102
†Mrs. F. J. Hughes-Miss E. Martin entry.
*Apprentice allowance claimed.
Weather, clear; track, fast.

At the Post . . .

with **Bill Bennings.**

Dear Al: Havre de Grace Race Track, Sept. 27.

Mighty tough pickings here. The retiring Bennings managed to squeeze two winners out of the card. I say "retiring" because if I don't strike my stride soon, I'll be asked to retire. However, as I have said before, the Salvation Army has a phrase for it. So I won't give up the ship. Don Meade kept one winner in front of Tony Tipton in the jockey race. Each had one winner and the score is now 16 to 15. Action, shipped away from here because he detests stall gates, won at Aqueduct, where the old-fashioned barrier is used. If you must play them, you might as well go to these.

BILL.

First race—I gave you **Murmuring** as a good thing and she was beaten only a head, after being virtually left at the post. Looks like the money in this field. **Knight's Hope** and **Flight** to complete the money picture.

Second race—Prince Pompey didn't have enough speed for Discovery, but fits in this sprint very well. May break on top and never be headed. **Sir Ten** has run in fast company. Might make it close. **Collateral** for the show.

Third race—This is one to watch, but as price is guaranteed anyone lucky enough to pick the winner. I'll take **Sun Evoy, Single Cast** and **Hosain** as my guess.

Fourth race—Playfole is my longshot special. Has been prepped for this effort. The real spot. The top one will have **Aegis** and **Ned O** to beat. I understand it can be done.

Fifth race—Watch Him comes to this with some sizzling trials to recommend him. A mighty tough field and a mighty fit horse. **Halcyon** is another fast worker. **Snap Back** for the show.

Sixth race—All Rowes meets a cheap field here and should take the big end of a purse for a change. Has been well up in recent races among a better sort. **Cheriton** may awake. **Last Bid** for the show.

Seventh race—Barry gets the Bennings call in the final. Runs for a new owner. Fit and ready. Appears to have **Pompoleon** and **Vote** to beat.

The Morning Line

At Havre de Grace.

First race.
Miss Mascara ....20-1 | Murmuring 4-1
Owen Martines ....20-1 | Mad Passion 20-1
*Big Dipper ....20-1 | Knight's Hope 4-1
Ida Thatcher ....20-1 | *Tody West 20-1
Flight ....10-1 | Shell Hole 8-1
Le Miserable ....4-1 | Decorate 8-1
Scotty Don ....20-1 | Escadron 8-1
*Mr. and Mrs. G. F. Cook entry.

Second race.
Pretentious ....6-1 | Freshair 20-1
Holystone ....6-1 | *Sir Ten 5-2
Collateral ....5-1 | *Prince Pompey 5-2
*Calumet Farm entry.

Third race.
Sun Envoy ....8-5 | Chase Me 20-1
Light Action ....15-1 | Hosain 15-1
Granite Prince ....3-1 | Trapoli 15-1
Jim Gifford ....12-1 | Single Cast 8-1
Distinct 8-1

Fourth race.
*Aegis ....5-2 | Backgammon 8-1
*Stone Martin ....5-2 | Fervid 15-1
Ned O ....3-1 | Renaissance 8-1
Kneehigh ....12-1 | Ricks 20-1
Bright Bird ....20-1 | Gen. Lejeune 6-1
Playfole ....10-1 | Hillsborough 8-1
Last Gift ....20-1 | Traffic Judge 15-1
*D. A. Wood-G. W. Ogle entry.

Fifth race.
*White Clover II ....5-2 | Watch Him 9-5
Snapback ....8-1 | *Battleship 5-2
Halcyon ....6-1 | Silent Shot 8-1
*Foxcatcher Farms-Mrs. T. H. Somerville entry.

Sixth race.
Olamay ....8-1 | Last Bid 15-1
Marie Getz ....20-1 | Dark Fey 4-1
Rea ....20-1 | Cheriton 6-1
Prince Neptune ....20-1 | All Rowes 1-1
Celeus 20-1

Seventh race.
Footsure ....10-1 | Vote 8-1
Pompoleon ....3-1 | Barry 4-1
Rhodius ....15-1 | Saratoga Chip 20-1
Resisting ....6-1 | Vested Power 6-1
*Altus Nuba ....20-1 | *Tiger Cat 20-1
*Mrs. F. J. Hughes-Miss E. Martin entry.

Chart of Havre de Grace Races

Wednesday, September 27, 1933.

WEATHER, CLEAR; TRACK, FAST.

FIRST RACE—One and one-sixteenth miles. Purse, $800; claiming. For 3-year-olds and upward. Start, good from gate. Won easily; place, driving. Went to post at 2:15. Off at 2:16. Winner, J. H. Miner's br. m. (5), by Postaud—Margaret Lawrence. Trained by L. L. Lycan. Value to winner, $625; second, $100; third, $50; fourth, $25. Time, 0:24 1-5, 0:48, 1:13 4-5, 1:39, 1:45 3-5.

Horses	Wt.	Post	St.	¼	½	¾	Str.	Fin.	Jockeys	Straight
MODERN TIMES	105	8	8	1^{3}	1^{6}	1^{5}	1^{2}	1^{4}	Tipton	1.00
EVERFAIR	107	4	3	$5^{1½}$	$3^{½}$	3^{6}	2^{5}	2^{6}	Williams	13.00
SOEUR BLANCHE	108	1	1	2^{4}	2^{1}	$2^{½}$	3^{8}	3^{1}	Bellizzi	1.60
HACKY H.	108	3	6	6^{4}	$5^{½}$	$4^{1½}$	4^{2}	$4^{2½}$	Haines	93.10
THE DOCTOR	112	2	2	4^{4}	$4^{½}$	5^{4}	5^{4}	5^{4}	Dabson	8.60
CONSTANCE ANN	113	6	5	8	7^{2}	7^{4}	$6^{1½}$	6^{2}	Saunders	20.10
ROD RACK	113	7	4	$3^{½}$	6^{4}	6^{2}	7^{4}	7^{8}	Shanks	311.40
ESPINA QUEEN	103	5	7	7^{2}	8	8	8	8	Harbort	612.30

Two-dollar mutuels paid—MODERN TIMES, $4.00, $3.20, $2.40; EVERFAIR, $8.60, $3.00; SOEUR BLANCHE, $2.20.

MODERN TIMES sprinted into an easy lead at once, raced along under reserve and was never threatened at any stage. EVERFAIR moved up strongly leaving the back stretch, finished gamely, but was no match for the winner. SOEUR BLANCHE, closest to the winner in the early stages, faltered badly in the last quarter mile and was severely urged to withstand HACKY H. Latter hung badly after making his effort midway of the final turn. THE DOCTOR saved ground all the way, but was never able to better his position. The others were badly outrun.

SECOND RACE—One and one-sixteenth miles. Purse, $800; claiming. For 3-year-olds and upward. Start, good from gate. Won driving; place, same. Went to post at 2:44½. Off at 2:47½. Winner, Miss B. Bowman's ch. f. (4), by Vespasian—Odessa. Trained by J. Y. Christmas. Value to winner, $625; second, $100; third, $50; fourth, $25. Time, 0:24 2-5, 0:48, 1:14 3-5, 1:41, 1:48.

Horses	Wt.	Post	St.	¼	½	¾	Str.	Fin.	Jockeys	Straight
ZEMBLA	105	4	6	6^{3}	5^{h}	5^{3}	3^{1}	1^{h}	Sullivan	6.10
DID SHE	107	7	5	2^{1}	2^{1}	1^{nk}	2^{1}	2^{1}	Kneesal	25.30
FLY'G CHEROKEE	113	6	8	5^{nk}	6^{4}	4^{nk}	$4^{1½}$	3^{nk}	Gilbert	2.00
KINDACORN	108	5	4	3^{h}	$4^{½}$	$2^{1½}$	1^{1}	$4^{1½}$	Meade	1.20
PARK	100	8	7	4^{1}	3^{h}	$3^{½}$	5^{6}	5^{10}	Tipton	78.70
RUSH	105	2	2	1^{1}	1^{h}	$6^{1½}$	7^{3}	6^{3}	Merritt	88.40
ROYAL DURBAR	115	3	3	7^{3}	7^{3}	7^{4}	$6^{1½}$	7^{2}	Workman	8.60
DUNORA	105	1	1	8	8	8	8	8	Saunders	132.50

Two-dollar mutuels paid—ZEMBLA, $14.20, $8.00, $4.60; DID SHE, $11.60, $4.80; FLYING CHEROKEE, $2.60.

ZEMBLA, steadied off the early pace and going in her best form, avoided interference when taken to the outside leaving the back stretch; responded strongly during the last quarter mile and was up in the final strides. DID SHE, prominent from the beginning, continued willingly under punishment when straightened into the main stretch. FLYING CHEROKEE, strongly ridden the entire journey, closed gamely at the end. KINDACORN, well placed, drove through a tight position on the inside at the final turn to take command, but flattened out suddenly when Meade began looking over his shoulder at the final furlong pole. PARK was held safe. RUSH was outrun.

THIRD RACE—Five and one-half furlongs. Purse, $800. For maiden 2-year-olds. Start good from gate. Won driving; place, same. Went to post at 3:19½. Off at 3:23½. Winner, Mrs. F. A. Carreaud's b. c. (2), by Time Maker—Surplice. Trained by F. C. Travis. Value to winner, $635; second, $100; third, $50; fourth, $25. Time, 0:23 4-5, 0:48, 1:07.

Horses	Wt.	Post	St.	¼	½	Str.	Fin.	Jockeys	Straight
TIME SUPPLY	118	3	3	1^{h}	1^{h}	2^{3}	1^{ns}	Meade	6.10
STAND PAT	118	8	1	2^{h}	2^{1}	1^{h}	2^{4}	Workman	.90
WHITE CLOUD	118	7	4	3^{2}	3^{4}	3^{2}	3^{1}	Gilbert	4.80
KARONITE	118	2	6	4^{h}	$4^{1½}$	4^{1}	$4^{½}$	Tipton	24.20
ROUND TABLE	118	4	8	$6^{½}$	5^{h}	5^{4}	5^{2}	Saunders	4.90
MISS TRYCOM	115	6	5	$5^{1½}$	$6^{1½}$	$6^{½}$	6^{h}	Kneesal	200.20
SAINT	118	1	7	9^{1}	$9^{½}$	7^{1}	7^{3}	Steffen	36.40
HUPPY	118	10	10	10	10	9^{3}	8^{4}	Sate	351.60
ROSE COUNT	118	5	9	8^{1}	8^{1}	$8^{½}$	9^{1}	Dabson	173.70
CHILLY	118	9	2	$7^{1½}$	7^{4}	10	10	West	424.90

Two-dollar mutuels paid—TIME SUPPLY, $14.20, $4.60, $3.20; STAND PAT, $2.80, $2.20; WHITE CLOUD, $2.80.

TIME SUPPLY, away nicely and hard hustled to gain a brief lead after the start, raced strongly urged thereafter, continued gamely after losing command momentarily and outlasted STAND PAT in a stubborn drive. STAND PAT, stoutly ridden and close to the winner at all stages, hung after assuming a slight lead in the last furlong. WHITE CLOUD, a stout factor in the first half mile, faltered fast when the real issue came. KARONITE raced well placed from the start, but was unable to better his position. ROUND TABLE, on the outside all the way, finished gamely. MISS TRYCOM went evenly. SAINT was never able to enter a forward position.

FOURTH RACE—Six furlongs. The Virginian Handicap. Purse, $1,000. For 3-year-olds and upward. Start good from gate. Won driving; place, same. Went to post at 3:54½. Off at 4:00½. Winner, G. D. Widener's ch. h. (5), by St. James—Mile. Dozie. Trained by W. F. Mulholland. Value to winner, $700; second, $150; third, $100; fourth, $50. Time, 0:23, 0:46 2-5, 1:11 2-5.

Horses	Wt.	Post	St.	¼	½	Str.	Fin.	Jockeys	Straight
JAMESTOWN	123	5	1	$2^{1½}$	$2^{½}$	1^{2}	1^{ns}	Workman	1.60
CHARACTER	105	2	4	4^{1}	3^{1}	2^{2}	$2^{1½}$	Meade	3.00
INDIAN RUNNER	120	1	5	5^{2}	5^{2}	3^{2}	3^{8}	Tipton	1.70
CON AMORE	113	4	3	3^{h}	$4^{1½}$	5^{10}	4^{1}	Morrison	11.60
PRINCE WICK	95	6	2	1^{h}	1^{2}	4^{1}	5^{15}	Harbort	321.70
EASTER DAY	91	3	6	6	6	6	6	Haines	312.10

Two-dollar mutuels paid—JAMESTOWN, $5.20, $3.60, $2.40; CHARACTER, $3.20, $2.20; INDIAN RUNNER, $2.20.

JAMESTOWN, nicely in hand in the opening furlong, wore PRINCE WICK down without effort, was under strong urging during the stretch drive and just lasted to stall off CHARACTER. Latter, badly bottled up and unable to stride freely in the opening furlong, was finally sent to the outside in the last half mile and closed with excellent courage. INDIAN RUNNER improved his position gradually and then finished strongly. CON AMORE had nice speed until leaving the back stretch and was never a factor thereafter. PRINCE WICK showed high speed in the first three furlongs. EASTER DAY was overmatched.

FIFTH RACE—Six furlongs. The Eastern Shore Handicap. Purse, $10,000, added. For 2-year-olds. Start, good from gate. Won driving; place, same. Went to post at 4:29. Off at 4:32. Winner, Brookmeade Stable's b. c. (2), by Sir Galahad III—Etoile Filante. Trained by R. A. Smith. Value to winner, $10,125; second, $2,000; third, $1,000; fourth, $500. Time, 0:22 1-5, 0:46, 1:11 3-5.

Horses	Wt.	Post	St.	¼	½	Str.	Fin.	Jockeys	Straight
HIGH QUEST	117	2	6	3^{h}	2^{1}	1^{2}	1^{1}	Jones	†8.00
CAVALCADE	115	1	9	9	$8^{½}$	3^{2}	2^{1}	Bellizzi	†
WISE DAUGHTER	122	5	3	1^{1}	1^{1}	2^{1}	$3^{1½}$	Gilbert	2.20
HIGH GLEE	118	4	7	4^{nk}	3^{1}	4^{2}	$4^{1½}$	Workman	11.50
BAZAAR	116	7	4	5^{h}	$5^{½}$	$5^{½}$	5^{1}	Meade	3.40
DISCOVERY	116	8	5	$6^{½}$	6^{h}	$6^{1½}$	6^{nk}	Steffen	25.90
CHICKSTRAW	117	3	8	8^{nk}	9	9	$7^{½}$	Walls	3.10
SUN TEMPEST	108	9	1	$7^{1½}$	7^{1}	7^{h}	8^{13}	Cruz	60.10
HADAGAL	118	6	2	$2^{½}$	4^{nk}	8^{2}	9	Humphries	27.50

†Brookmeade Stable entry.

Two-dollar mutuels paid—HIGH QUEST, $18.00, $16.00, $7.80; CAVALCADE, $16.00, $7.80; WISE DAUGHTER, $3.60.

HIGH QUEST, hurried on the inside to assume a forward position, went to the outside of WISE DAUGHTER when reaching the home stretch, responded strongly for the closing drive and finished under extreme pressure. CAVALCADE broke slowly and was forced to race on the inside early while in close quarters, came with a splendid burst of speed when securing racing room along the inner rail at the stretch turn and finished strongest of all at the end. WISE DAUGHTER had much early speed, shook off HADAGAL after 3 furlongs, but tired under her impost when straightened into the main stretch. HIGH GLEE luckily secured racing room between HIGH QUEST and BAZAAR on the back stretch, went into a forward position, but was not good enough in the closing test.

SIXTH RACE—One and one-sixteenth miles. Purse, $800; claiming. For 3-year-olds and upward. Foaled in Maryland. Start good from gate. Won driving; place, same. Went to post at 5:04. Off at 5:06. Winner, J. F. Adams' ch. g. (3), by Canter—Lasulite. Trained by owner. Value to winner, $625; second, $100; third, $50; fourth, $25. Time, 0:24, 0:48, 1:14 1-5, 1:41, 1:48 1-5.

Horses	Wt.	Post	St.	¼	½	¾	Str.	Fin.	Jockeys	Straight
LAZI CANTER	105	7	7	5^{1}	2^{1}	$2^{1½}$	2^{1}	1^{1}	J. Renick	$3.00
HELEN'S ALIBI	103	8	9	10	$7^{½}$	$3^{1½}$	3^{2}	$2^{1½}$	Sullivan	2.80
SMALL CHANGE	108	9	4	1^{h}	1^{1}	$1^{½}$	$1^{½}$	3^{1}	Meade	12.50
TUT TUT	113	2	2	7^{1}	5^{h}	$5^{1½}$	$5^{½}$	4^{h}	Bejshak	18.80
GAIT	105	3	3	9^{1}	10	9^{2}	6^{2}	5^{h}	Bellizzi	15.80
RUSTIC CUBA	100	6	5	$3^{1½}$	4^{1}	$4^{½}$	4^{2}	6^{2}	Tipton	‡
ROLLICK	108	4	10	$8^{½}$	9^{nk}	$7^{½}$	7^{2}	7^{5}	Gilbert	50.30
IMPERIALIST	106	10	8	6^{h}	$6^{½}$	8^{1}	8^{2}	8^{2}	Demane	‡4.40
WICKLIFFE	111	1	1	$2^{1½}$	3^{h}	6^{h}	10	9^{4}	Cruz	†
CHAIN LIGHTNING	113	5	6	4^{h}	$8^{½}$	10	9^{4}	10	Knapp	272.90

†S. H. Brewster-W. Wickes entry. ‡B. Bond-Mrs. M. N. Bond entry.

Two-dollar mutuels paid—LAZI CANTER, $8.00, $5.40, $3.20; HELEN'S ALIBI, $5.40, $3.20; SMALL CHANGE, $2.40.

LAZI CANTER, restrained close to the leaders when reaching the back stretch, went to SMALL CHANGE, readily wore the latter down after a brief brush and was stoutly ridden to the end. HELEN'S ALIBI, in trouble going to the first turn and taken wide thereafter for racing room, improved his position stoutly and finished courageously. SMALL CHANGE hurried to the front and steadied until challenged and weakened fast in the closing furlongs. TUT TUT came willingly after making a wide turn into the main stretch. GAIT closed a good gap.

SEVENTH RACE—One and one-eighth miles. Purse, $800; claiming. For 3-year-olds and upward. Start, good from gate. Won driving; place, same. Went to post at 5:30. Off at 5:44. Winner, Mrs. F. Preece's br. g. (7), by Hapsburg—Persuia. Trained by F. F. Reecee. Value to winner, $625; second, $100; third, $50; fourth, $25. Time, 0:23, 0:49 3-5, 1:15, 1:42 1-5, 1:54 4-5.

Horses	Wt.	Post	St.	¼	½	¾	Str.	Fin.	Jockeys	Straight
TRIESTE	113	1	1	$1^{1½}$	1^{h}	1^{h}	1^{h}	$1^{½}$	Shanks	14.60
JIM ROBIN	107	8	2	6^{1}	5^{h}	4^{h}	2^{2}	2^{3}	Williams	4.00
SUBLEVADO	112	5	7	7^{nk}	$7^{½}$	6^{1}	$4^{1½}$	$3^{½}$	Haines	49.70
GABBO	107	7	7	2^{h}	$2^{½}$	2^{1}	3^{1}	$4^{1½}$	Tipton	1.80
EDDIE LEHMANN	107	6	5	5^{2}	6^{2}	7^{2}	7^{2}	$5^{½}$	Erwin	875.80
GEORGE JESSEL	103	3	3	8	9	$8^{½}$	8^{1}	6^{h}	Sullivan	9.90
CAPTIVE	112	4	4	$4^{1½}$	4^{1}	$5^{½}$	5^{h}	$7^{½}$	Meade	2.90
PEACH BASKET	104	9	9	3^{2}	3^{2}	$3^{½}$	6^{nk}	8^{1}	Merritt	12.50
FLYING NYMPH	104	2	6	9^{h}	8^{h}	9	9	9	Sage	328.60

Two-dollar mutuels paid—TRIESTE, $31.20, $11.80, $7.20; JIM ROBIN, $5.20, $3.80; SUBLEVADO, $12.40.

TRIESTE, racing with spurs equipped and having much more speed than usual, sprinted into an easy lead, saved ground until forced to a drive, and, under strong pressure, outstayed JIM ROBIN. Latter worked his way around the leaders, but hung after reaching the winner. SUBLEVADO closed gamely in the last half mile.

Woodbine Results.

(Associated Press.)

FIRST—Six furlongs; purse, $800; for 2-year-olds, Canadian foaled.
Sweeptrap, 110 (Mattioli) . 13.90 3.90 2.85
Candy Feast, 110 (Luther) 2.85 2.40
Pewter Crest, 110 (McTague) 6.55
Rose Path, Childish Talk and Thermal also ran. Time, 1:15 2-5.

SECOND—Six furlongs; purse, $800; claiming; for 3-year-olds and upward.
Judge Primrose, 111 (Remillard) 7.90 4.80 3.80
Screech, 106 (Ralls) 7.60 3.30
Dunlin's Lad, 120 (Mann) 6.00
*Hidden Gold, En Avant, Proteus, Lace Shawl, Steponit, *Common, *Len Sweep, Canterbury Bells and Bubbling Out also ran. Time, 1:13 4-5.
*Field.

THIRD—About 2½ miles; purse, $800; John Peel Steeplechase; handicap; for 5-year-olds and upward.
Lead Gold, 145 (McNa'ara) . 16.85 4.80 3.70
‡Judge Pardy, 160 (Northgrave) 2.95 2.25
Dragon de Vertu, 160 (Smith) 2.70
*Tombolo, Red Tam, ‡Fair Marion and ‡Vestis also ran. Time, 4:39 4-5.
‡E. W. Bayly-W. T. Northgrave, sr., entry.
*Uplands Farm entry.

FOURTH—One and one-eighth miles; purse, $2,500 added; Stanley Stakes; for 3-year-olds, Canadian foaled.
Crofter, 117 (Bayses) 3.60 3.00 2.10
Papalles, 112 (Foden) 7.25 3.10
Happy Hopes, 114 (Mann) 7.90
Juniam, Gold Coinage, Heap Good, Bethankful and Mad Past also ran. Time, 1:54 4-5.

FIFTH—One and one-sixteenth miles; purse, $800; claiming; for 3-year-olds and upward.
Good Guess, 105 (Ralls) 6.10 4.00 3.80
Seemega, 105 (Paradise) 9.50 8.05
Lampoon, 111 (Sargent) 12.80
Watchlite, Virado, Locara, Pat Gately, †Mrs. Foster, *Top Hattie, *Donna Tinda, Par Excellence and †George Demar also ran. Time, 1:48 4-5.
*Field.
†M. Keeling-C. S. Mitchell entry.

SIXTH—Six furlongs; purse, $800; allowances; 3-year-olds and upward.
*Prince Fox, 107 (Remill'rd) 3.70 2.85 2.85
Golden Spur, 102 (McTague) 3.75 3.00
Lullaby II, 102 (Mattioli) 3.85
*Wise Anne, Ladder, First, Stealingaway and Macbee also ran. Time, 1:13 2-5.
*W. C. Weant-Mrs. W. C. Weant entry.

SEVENTH—One and one-sixteenth miles; purse, $800; claiming; 3-year-olds and upward.
Refiner, 106 (Mattioli) 7.00 4.75 3.85
*Fortune Bay, 105 (Fellows) .. 15.75 6.65
Strongheart, 111 (Drewes) 7.10
Spanish Light, Playing, Princely Pal, *Upset Lad, Little Scout, *Charlies Girl, Glee Club, Indian Dance and Prince Peter also ran. Time, 1:49.
*Field.

Detroit Entries.

(Associated Press.)

FIRST RACE—Five and one-half furlongs; purse, $800; claiming; for 2-year-old colts and geldings.
1 Tupper Boy ....110 | 7 *Bitter Root 108
2 Mayco ....113 | 8 Hammel 113
3 Star Ballot ....113 | 9 *Charles J. 108
4 Red Basil ....110 | 10 Seldrah 113
5 Solid American ....116 | 11 *Dezan 108
6 Theron ....116 | 12 Copain 113

SECOND RACE—Six furlongs; purse, $800; claiming; for 3-year-olds and upward.
1 Brown Trap ....118 | 7 *Mar'n Kaspar 102
2 Drydock ....112 | 8 *Ikard 110
3 Miss Carrollton ....107 | 9 Vespucci 110
4 Prince Westend ....110 | 10 Amililian 102
5 Murvan ....110 | 11 *Mobile 102
6 Avail ....110 | 12 My Marie 105

THIRD RACE—Six furlongs; purse, $800; claiming; for 3-year-olds and upward.
1 *Bob Dozer ....105 | 7 Printemps 107
2 Royal Treasure ....110 | 8 Brookhattan 110
3 Prin. Dunroyal ....110 | 9 Excitation 110
4 Tannery ....110 | 10 *Easy Way 102
5 Cloitude ....110 | 11 *Casey 102
6 Greenwald ....110 | 12 Entrap 115

FOURTH RACE—Five and one-half furlongs; purse, $800; claiming; for 2-year-old fillies.
1 Regards ....111 | 7 *Donna Barone 109
2 Cherry Lass ....111 | 8 *Cherokee Sal 109
3 *Losing Mary ....106 | 9 Brilliant Lass 111
4 Ann K. ....112 | 10 Polly B. 111
5 Mysterious Nell ....111 | 11 Ruth Landolt 109
6 *Red Riot ....104 | 12 Consenial 111

FIFTH RACE—Six furlongs; purse, $800; claiming; for 3-year-olds and upward.
1 *All Forlorn ....99 | 7 *Parade Rest 104
2 *Active Amer'n ....99 | 8 *Ragtaz 105
3 Flaunt ....108 | 9 Guidess 104
4 Amazing ....109 | 10 Hell Diver 107
5 *Shoot ....104 | 11 Margie Lou 104
6 *Sunnyside Gs ....99 | 12 Carnival Queen 107

SIXTH RACE—One mile; purse, $800; claiming; for 3-year-olds and upward.
1 Baisdora ....112 | 6 Bill Orange 109
2 *Two Tricks ....105 | 7 *Impeach 113
3 Swordcraft ....105 | 8 Northgalis 114
4 Miss Morocco ....112 | 9 *Pat C. 109
5 Jodie K. 109

SEVENTH RACE—One and one-eighth miles; purse, $800; claiming; for 4-year-olds and upward.
1 *Spectacular ....105 | 6 *Western Night 100
2 *Black Patricia ....105 | 7 Beton 110
3 *Sporting Lady ....102 | 8 Moonphase 110
4 Prize Day ....107 | 9 Thistle Dee 113
5 Zaidee 110

*Apprentice allowance claimed.
Weather clear; track, muddy.

Woodbine Entries.

(Associated Press.)

FIRST RACE—Six furlongs; purse, $800; claiming; for 2-year-olds.
1 Fascinator ....112 | 10 Sass 108
2 Ray Kelly ....112 | 11 Alcodema 108
3 †Kingswood ....101 | 12 Foresight 104
4 Bungle ....108 | 13 ‡Scout Chief 108
5 *Westy's Butler ....108 | 14 Sequoia 109
6 Fair Grade ....105 | 15 Scarletta 109
7 Tremolo ....105 | 16 Mindreader 109
8 *Exhibition ....113 | 17 ‡Hoursend 109
9 Pot au Mint ....108 | 18 Gift Roman 112
†Mrs. C. M. Henderson-Mrs. G. M. Mack entry.
‡A. Hulleman-H. R. Dulany entry.

SECOND RACE—Six furlongs; purse, $800; claiming; for 3-year-olds and upward (Canadian foaled).
1 Goladen ....103 | 10 Lady W'thmore 105
2 Free Thinker ....110 | 11 †Scattery 95
3 Cartwheel ....106 | 12 †Rockville Rose 106
4 Tout Peu ....110 | 13 Pire Beel 102
5 Wentworth ....107 | 14 Tee Dance 102
6 Pepper Prince ....110 | 15 Baldcrest 111
7 Pertoxical ....102 | 16 Whitby Lad 98
8 Loupanga ....106 | 17 Attie Bird 102
9 Hidden City ....102 | 18 Gev 107
†Miss M. Hall-W. H. Mountain entry.

THIRD RACE—Two miles; purse, $1,200; claiming; the Sefton Steeplechase; for 3-year-olds and upward.
1 †Red Tam ....141 | 6 ‡Rockdale 145
2 †Crumpler ....148 | 7 Tara 141
3 †Fox Rock ....135 | 8 Red Shank 135
4 Tombolo ....140 | 9 Lead Gold 141
5 Capt. Somers 141
†Mrs. F. A. Clark entry.
‡Brier Farm entry.

FOURTH RACE—One mile and 70 yards; purse, $1,200 added; the Grey Stakes Handicap; for 3-year-olds.
1 Candle Fly ....106 | 6 Divert 108
2 Horometer ....115 | 7 Gracola 95
3 Patch Pocket ....102 | 8 Grout au Pot 106
4 Chrysmute ....109 | 9 Hidden Lore 106
5 Jayvee 106

FIFTH RACE—Six furlongs; purse, $800; for all age maidens.
1 Nuptial ....106 | 7 *Pitsent 102
2 Royal Rancher ....104 | 8 Fair Charter 109
3 Relativity ....97 | 9 Hanover Jean 109
4 Old Fashioned ....102 | 10 Ortena 104
5 Judge Peak ....109 | 11 Corsinax 108
6 Shaptell ....109 | 12 Alesta 109

SIXTH RACE—One and one-sixteenth miles; purse, $1,000; for 3-year-olds and upward (Canadian foaled).
1 Uvira ....106 | 4 Lady Marnock 108
2 Geo. E. Miller ....107 | 5 Duch. of York 100
3 Speycrest ....116 | 6 Sissinbad 98

SEVENTH RACE—One and one-eighth miles; purse, $800; claiming; for 3-year-olds and upward.
1 Sir Byron ....117 | 8 Isostasy 111
2 Just Fun ....106 | 9 Yellow Metal 110
3 †Athol ....117 | 10 White Thorn 107
4 Golden Play ....111 | 11 Zion 111
5 *Poet's Dream ....112 | 12 *Double Dare 111
6 R. of K'crankie ....118 | 13 Blue Damsel 111
7 *Mainsheet 106
†C. Hastings-S. B. Crawford entry.
*Apprentice allowance claimed.
Weather, cloudy; track, good.

Rockingham Park Results.

(Associated Press.)

FIRST—Five and one-half furlongs; purse, $700; claiming; for maiden 2-year-olds.
Inflee, 105 (Coucci) 6.40 3.60 2.60
Happy Surprise, 108 (F. Smith) 24.40 9.40
My Turn, 103 (Westrope) 5.80
Harvey G. O., Nigger Toe, May Hogan, Carissa, Guy Falcon, Triolet and Employment also ran. Time, 1:08 4-5.

SECOND—Five and one-half furlongs; purse, $700; claiming; for maiden 2-year-olds.
Sun Probate, 108 (Thurber) 12.60 5.60 2.90
Come Seven, 105 (Schutte) 13.70 5.60
Hideho, 105 (Coucci) 2.90
Masked Jester, Baby John, Morway, Merrie Marie, Lenhelker, Manhandle also ran. Time, 1:08 3-5.

THIRD—One mile; purse, $700; claiming; for 3-year-olds and upward.
Fairly Wild, 105 (Westrope) 3.30 2.30 2.30
Column Right, 110 (Schutte) . 6.30 3.30
Axenby, 111 (Yowell) 2.50
Bayamo, Bryn Athyn, Venturoso and Rose Volt also ran. Time, 1:39 4-5.

FOURTH—Six furlongs; purse, $4,000 added; Juvenile handicap; for 2-year-olds.
Jabot, 110 (Robertson) 4.80 4.20 2.70
My Man, 100 (Schutte) 19.90 5.80
*Rose Cross, 105 (Porter) 3.40
*Night's End, †Aunt Flor, †Bonanza, ‡Flying Gypsy and ‡Mixed Party also ran. Time, 1:12.
*Greentree Stable-Mrs. C. S. Payson entry.
†Middleburg Stable-William Ziegler, jr. entry.
‡W. H. Gallagher entry.

FIFTH—One and one-sixteenth miles; purse, $800; claiming; for 3-year-olds and upward.
Euclid, 111 (Yowell) 5.80 3.50 2.60
Sareita, 106 (Porter) 3.70 3.10
High Sous, 107 (Fels) 3.10
Parties, Merkilst, Fair Blanche and Bud D. also ran. Time, 1:48 3-5.

SIXTH—One mile; purse, $700; claiming; maidens, 3-year-olds and upward.
Drusus, 116 (Coucci) 3.80 3.10 2.60
Thatch, 105 (Fels) 7.40 4.10
Thermopylae, 110 (Snider) 3.40
Almond, White Bud, True John, Swell Beauty and Post Brigade also ran. Time, 1:39 4-5.

SEVENTH—One mile; purse, $700; claiming; for 3-year-olds and upward.
Essie, 104 (Hughes) 15.70 7.20 4.30
Liberty Ace, 112 (Yowell) 10.80 5.00
War Saint, 112 (Munden) 4.40
All Range, Paul T., Umr. Sime, Redivivus, Bank Shot and Dunair also ran. Time, 1:39 4-5.

The Post's Consensus at Havre de Grace

The following consensus has been compiled by The Post from the selections of the leading handicappers of the turf. The figures show how the selections were rated.

Consensus of Leading Handicappers

First race	Second race	Third race	Fourth race	Fifth race	Sixth race	Seventh race
Knight's Hope (31)	Holystone (34)	Sun Envoy (29)	Ned O (29)	Watch Him (31)	All Rowes (39)	Pompoleon (30)
Murmuring (23)	Pr. Pompey (19)	Granite Prince (23)	Aegis (20)	Halcyon (23)	Olamay (22)	Barry (29)
Shell Hole (14)	Collateral (13)	Distinct (14)	Playfole (14)	Snap Back (21)	Cheriton (20)	Vested Power (21)

Bennings, Washington Post

Murmuring	Prince Pompey	Sun Envoy	Playfole	Watch Him	All Rowes	Barry
Knight's Hope	Sir Ten	Single Cast	Aegis	Halcyon	Cheriton	Pompoleon
Flight	Collateral	Hosain	Ned O	Snap Back	Last Bid	Vote

Best bet—All Rowes.

Louisville Times, Associated Press

Decorate	Sir Ten	Granite Prince	Backgammon	Silent Shot	Cheriton	Vested Power
Knight's Hope	Holystone	Single Cast	Renaissance	Halcyon	Omalay	Pompoleon
Owen Martines	Pretentious	Sun Envoy	Gen. Lejeune	White Clover	All Rowes	Barry

Best bet—Backgammon.

District College Elevens Are Hard at Work for Saturday's Opening Contests

Callahan New Captain of Hoyas

G. U. Coach Pessimistic; Maryland Boasts Good Ends.

FRED CALLAHAN, Dedham, Mass., was elected captain of the Georgetown University Football Team yesterday at a meeting of the 1932 lettermen. He steps into the role previously conferred upon Tom Carolan, who failed to return to school this fall.

The new grid leader of the Hoyas is a center and has been a member of the squad for the past two years. His fine defensive play during the 1932 campaign stamped him one of the outstanding pivot men in the District.

Coach Not Optimistic.

For the first time in years, Georgetown will be anything but a favorite to cop the lid-lifter from Mount St. Mary's Saturday. This was the opinion of Coach Jack Hagerty as he watched his charges in an unimpressive scrimmage against the freshmen yesterday.

Injuries have knocked the props from any tentative starting line-up that the Hoya mentor had planned upon. The chief worry, of course, is the sprained wrist of Capt. Fred Callahan, which may hold him out of play until the Canisius game the following week.

Hagerty will continue light practice for the remainder of the week, with signal drills and short sessions at blocking and tackling.

Maryland Ends Good.

When the University of Maryland takes the field against St. John's of Annapolis Saturday at College Park in the opening football game of the campaign, it is confident it at least will be bigger and better in one department than it was last year.

End trouble, and no end of it, was one of the main factors in keeping down the Old Liners last season, but, unless the three sophs the Terrapins are counting upon this Fall to come up to expectations, they are certain to be much better fixed than last year.

They are Louis Ennis, Carl Stalfort and Bernie Buscher, all sophomores who have been showing up well during the past week at the wings. All stand close to 6 feet and tip the beam around 185. Ennis appears to have the left flank cinched, with Stalfort and Buscher putting up a merry battle for the right end spot.

Light Drills at C. U.

"Dutch" Bergman continued to polish off his starting regulars for their clash with La Salle Saturday. Due to the apparent crippled condition of the Birds, the Catholic U. mentor decided upon light drills in the place of a prearranged scrimmage with the freshmen outfit yesterday, and will continue such work on through Friday.

Marty Brill's Philadelphians are reported to be in fine shape and realizing that they will boost their stock considerably if they eke out a victory Saturday against the Brookland outfit, will be bent on bagging the game at all costs.

The wiley Cardinal coach has been spending much time working out a forward passing defense which La Salle is expected to use throughout the game.

With the exception of Capt. Jankowski at right half, Bergman is mum as to who will make up his starting line-up.

Colonials Work Hard.

George Washington is expecting anything but a light workout with Catawba Saturday afternoon. The Colonial coaches, after reading the accounts of the little school's battle last week-end with the strong North Carolina State team, decided on another stiff scrimmage with the freshmen yesterday afternoon.

If yesterday's varsity line-up that started against the frosh can be used as an indication as to who will take the field in the opener, then the following Colonial gridders will stack up with Vonder Bruege and Bill Parrish, ends; Pearce and Demming, tackles; Stuart and Hickman, guards, and Rathjen at the snapperback post. In the back field will be "Tuffy" Leemans, Nig McCarver, Finis Parrish and Capt. Lee Carlin.

Seven touchdowns were scored at will with Carlin and Parrish showing up in fine style. The scrimmage lasted but 20 minutes, the rest of the session being devoted to signal drills, blocking and tackling.

It was the snappiest workout the squad has had since returning from camp.

Nat Hitters Find Screw Ball Easy

Continued from Page 17.

uled to work in today's game with neither pitching more than four or five innings.

The Nats are due back in the Capital Sunday, for the last game of the season, with the Athletics; but Manager Cronin has ordered his regular pitchers to remain in New York until the world series opener, Tuesday.

Their drill yesterday was in the nature of a relaxation from the dress rehearsals for photographers which has been the rule all week. Working in sweat shirts, and capless, the Nats looked like so many regamuffins compared to their well-groomed appearance in league games.

With the diamond again in shape, Cronin led his regulars through a long infield drill, the first in two days, and dismissed them after a short session at the bat.

Takoma Nine Seeks Game.

Tawoma A. C. is seeking a game Sunday with some unlimited nine. Call Shepherd 2100 after 6 p. m.

Pert Little Outboards Tune Up for President's Cup Regatta

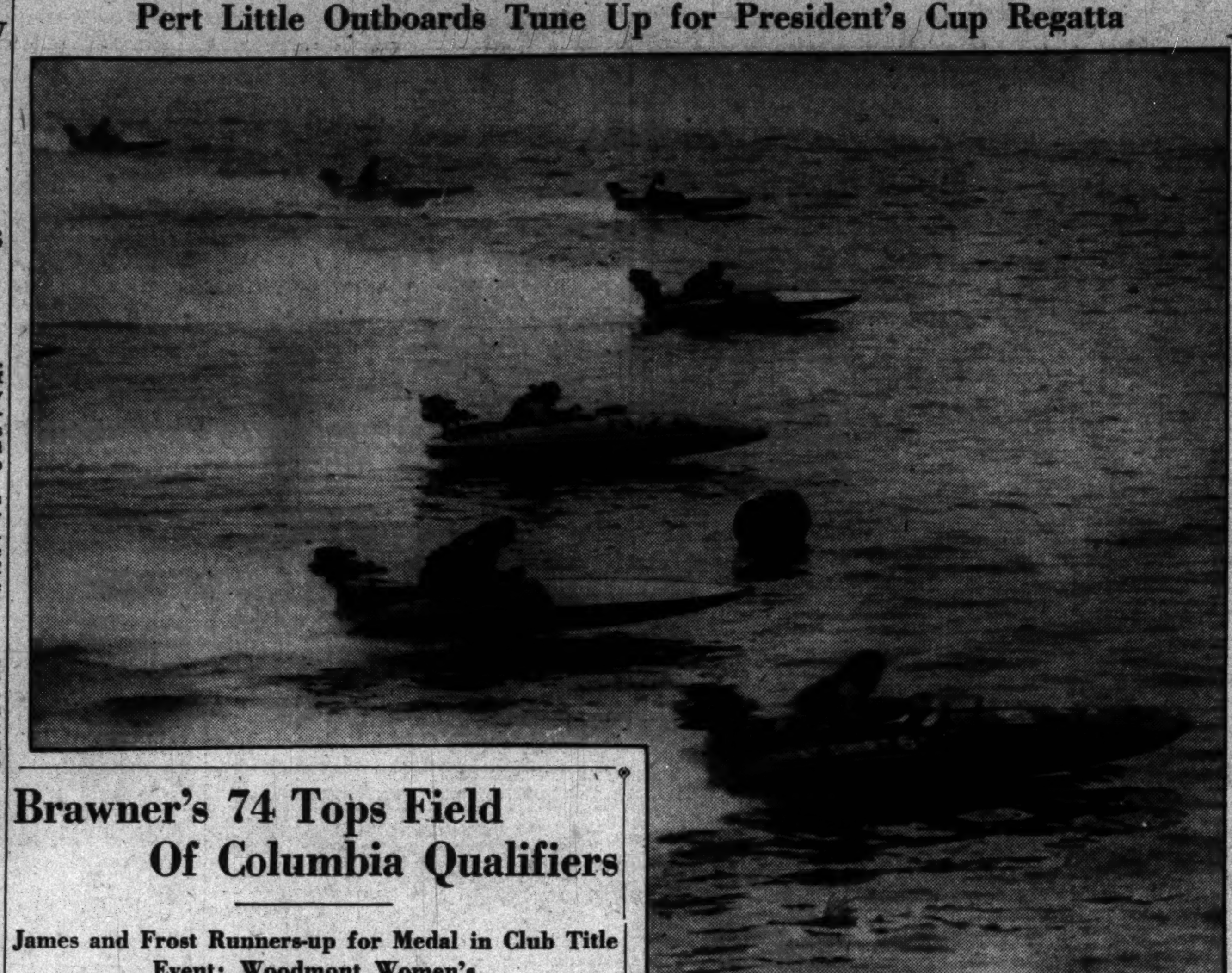

Associated Press Photo.

A foretaste of the thrilling competition among the tiny outboard motorboats in the President's Cup Regatta on the Potomac Friday and Saturday may be gained from the above picture showing the start of a recent race at Red Bank, N. J. Several of the boats in that race will compete in the races here.

Brawner's 74 Tops Field Of Columbia Qualifiers

James and Frost Runners-up for Medal in Club Title Event; Woodmont Women's Final Round Today.

JOHN F. BRAWNER, strictly a week-end golfer, installed himself as a big favorite to carry off honors in the Columbia Country Club championship yesterday by registering a 74 to win medal honors in the 18-hole qualifying round.

Brawner, who last year qualified for match play in the National Amateur at Five Farms only to lose to the eventual champion, Ross Somerville, in the first round, shot a 38 on the outgoing nine, and played beautiful golf on the stretch for a 36. His score was 4 over par. Brawner was even par for the second nine going to the eighteenth, but bad tee and second shots cost him a 5.

Match play will begin this morning, two rounds being scheduled today and two more tomorrow.

Brawner's Card.

Out—
Par .... 4 4 4 3 5 4 4 3 4—35
Brawner ..... 4 4 4 3 5 4 5 4 5—38
In—
Par .... 4 4 5 3 4 4 3 4 4—35—70
Brawner ..... 4 5 4 2 4 5 3 4 5—36—74

Championship flight—9:36, Commander C. B. Hatch (78) vs. C. B. Asher (83); 9:40, Norman B. Frost (77) vs. C. L. Shelton (83); 9:44, John F. Brawner (74) vs. E. L. Bono (79); 9:48, John L. Barr (84) vs. Albert R. Mackenzie (85); 9:52, H. King Cornwell (88) vs. Algie S. Gardiner, sr. (80); 9:56, Commander W. W. Smith (79) vs. Harvey Johnson (80); 10, John S. Brooks (83) vs. George P. James (77); 10:04, Algie S. Gardiner, jr. (84) vs. Miller B. Stevinson (78).

Second flight—10:08, S. C. Watkins vs. Dr. Maxfield; 10:12, W. J. Dillard vs. G. M. Ferris; 10:16, C. H. Severance vs. C. J. Quentell; 10:20, Royal Wray vs. E. C. Gott, jr.; 10:24, G. R. Holmes vs. J. E. Lewis; 10:28, Ray Chapin vs. Hugh Mackenzie; 10:32, L. J. Goode vs. Dr. C. E. Kelly; 10:36, B. L. Hartz vs. A. H. Perley.

Third flight—9:08, D. L. Younger vs. C. A. Slater; 9:12, A. L. Christman vs. Commander C. B. Platt; 9:16, W. F. Gibbs vs. I. E. Shoemaker; 9:20, C. H. Baker vs. R. T. Walsh; 9:24, R. G. Shorter vs. W. M. Smith; 9:28, J. W. Beller vs. Capt. C. A. Bonvillian; 9:32, E. R. West vs. Franklin Ford; 9:36, F. Thompson vs. W. H. Finckel.

Fourth flight—10:40, Maj. A. M. Holcombe vs. D. E. McVann; 10:44, Arthur B. Heaton vs. Dr. R. J. McNulty; 10:48, V. M. Green vs. Homer Phillips; 10:52, W. E. Purey vs. M. B. Swanson; 10:56, F. T. Mitchell vs. H. P. Seideman; 11:00, W. Butler vs. Ward Loveless; 11:04, H. W. Heine vs. W. R. Winslow; 11:08, H. J. Kane, jr., vs. R. A. Shephard.

Fifth flight—8:32, W. A. Rogers vs. G. L. Munter; 8:36, M. J. Mahoney vs. T. Baker Robinson; 8:40, L. Graves vs. E. B. Olds; 8:44, D. S. Hendrick vs. R. W. McChesney; 8:48, Barry Faris vs. R. H. Hamilton; 8:56, G. C. Howard vs. J. L. Baker; 9:00, E. M. Dougherty vs. C. C. Caywood; 9:04, Carter Field vs. G. C. Hammond.

Sixth flight—8:00, B. E. Skinker vs. H. T. Peters; 8:04, E. V. Pugh vs. Clyde Garrett; 8:08, R. M. Burklin vs. W. W. Curtis; 8:12, R. O. Saunders vs. A. E. Gray; 8:16, A. H. Wilson vs. Charles F. Brookes; 8:20, G. H. Mattingly vs. H. R. Kerslake; 8:24, Karl Jarrell vs. J. C. Harding; 8:28, George Shields vs. R. L. Beckwith.

Mrs. Ralph Goldsmith, defending champion, and Miss Bertha Israel will clash for the Woodmont Country Club women's championship this morning at 10 o'clock.

Mrs. Shulman Beaten.

Mrs. Goldsmith moved into the finals yesterday by defeating Mrs. Frances Shulman, 4 and 3, while by the same score Miss Israel turned back Mrs. L. B. Schloss.

Mrs. James E. McCabe, medalist, led the favorites into the second round of the Washington Golf and Country Club women's golf championship yesterday by defeating Miss Katherine Thacker, 7 and 5.

Mrs. Douglas Tschiffely, Mrs. J. H. Wootton and Mrs. F. W. Bradbury won their matches, but not without a struggle.

Results:

First flight—Mrs. James E. McCabe beat Miss Katherine Thacker, 7 and 5; Mrs. Douglas Tschiffely beat Mrs. C. B. Steward, 2 up; Mrs. R. N. Sutton beat Mrs. J. H. Wootton, 1 up; Mrs. F. W. Bradbury beat Mrs. H. Merillat, 4 and 3.

Second flight—Mrs. J. P. Fieser beat Mrs. A. B. Moore, 8 and 7; Mrs. Ida Claggett beat Mrs. G. C. Roney, 1 up; Mrs. H. B. Willey beat Mrs G K Nutting, 4 and 2; Mrs. O. Thacker beat Mrs. F. L. Nesbit, 4 and 3.

Third flight—Mrs. D. C. Gruver, bye; Mrs. D. A. McLendon, bye; Mrs. Byron Price beat Mrs. M. R. Palmer, 7 and 5; Mrs. L. Brubaker won by default.

Polo Favorites Given Scare By Cripple

WESTBURY, N. Y., Sept. 27 (AP).—Westbury, added starter in the United States open polo championships, today outrode and outscored a favored Greentree team through the early part of their semifinal match on International Field at the Meadowbrook Club, but faded in the later stages to let Greentree ride through to a 14-9 victory and the finals.

The winners upset conquerors of the defending championships, Templeton, in the first round, will meet Aurora for the title Saturday.

Led by C. V. (Sonny) Whitney, his broken finger in a cast and his rein hand bandaged, the surprising Westbury team jumped away to a three-goal lead in the first five minutes and held an advantage until the closing minutes of the fifth.

Greentree.	Position.	Westbury.
J. H. Whitney	1	C. V. Whitney
Cecil Smith	2	Barney Balding
Gerald Balding	3	H. E. Talbott, jr.
Ivor Balding	Back	John R. Fell

Greentree .... 1 1 1 2 3 2 2 2—14
Westbury .... 3 1 1 1 2 0 1 0— 9

Goals—(Greentree), J. H. Whitney (6), Smith (4), G. Balding (2), I. Balding. (Westbury), C. V. Whitney (3), Talbott (3), B. Balding (2), Fell. Umpires—Capt. Wesley J. White, Earle W. Hopping. Referee—Devereux Milburn.

Tri-State Title Skeet Shoot Here Saturday

The Tri-State skeet shooting championship scheduled Saturday at the Montgomery Skeet Club grounds on the East-West highway is expected to draw virtually all of the outstanding shooters from Maryland, Virginia and the District of Columbia.

Semifinal Play Today In Filipino Tournament

Unranked players will dominate the semifinals of the eleventh annual Filipino Open tennis tournament to be played this afternoon at 4 o'clock on the Monument courts.

Felix M. Silva will meet Porfirio Eugenio, champion of the Filipino Club for the past two years, and Felix Piniera, who so decisively trounced Arturo Tomelden, seeded No. 2 in the quarterfinals, will oppose Mariano Erana, champion of the Veteran's Administration.

Lucky Strike Bows.

Lucky Strike, defending champions, dropped three straight games to Rendezvous as the lid of the ladies' District duckpin season was pried off last night.

Bill Woods won three from Convention Hall; Arcadia took two from Petworth; Columbia two from Georgetown, and Recreation, two from Meyer Davis. Catherine Foreney, of Rendezvous, had high individual set with 347, while Gladys Mills, of Petworth, bowled a 135 for high game. Columbia led in high-team game and high set, with 552 and 1,570, respectively.

Emerson Easy For Central Eleven

King's Play Features 23-0 Victory; Score in First Five Minutes.

BERT COGGIN'S Central High footballers continued their winning ways yesterday by soundly trouncing Emerson Institute at Central Stadium. The score was 23 to 0.

The Capital Hill eleven started down the field at the opening kick-off and registered a touchdown within five minutes when 15-year-old Billy Richardson crashed through tackle from the 4-year line.

King's Score Features.

A long end run good for 20 yards and a score was reeled off by George King for the outstanding piece of work of the day. King scored again in the fourth on a short line buck, after a steady march down the field. A pair of safeties, one in the first and another in the third, showed the Central line to be playing alert ball.

The line-up:

Central.	Position.	Emerson.
Wheedon	L. E.	Newman
Holmes	L. T.	Wallace
Pistolas	L. G.	Giller
Dunn	Center	O'Brien
Nicolopoulos	R. G.	White
Hay	R. T.	Harnett
Delisio	R. E.	Plummer
King	Q. B.	Gordon
Richardson	L. H.	Colzau
Bryant	R. H.	A. Fenlon
Kocsis	F. B.	L. Fenlon

Central .... 8 0 9 6—23
Emerson .... 0 0 0 0— 0

Touchdowns — Richardson, King (2). Point after touchdown—Kocsis. Substitutions—Klein, Shotwell, Jameson, Fishbein, Pierce, Aed, Milne, Gass, Trice, Wayshaw, Wheeler. Referee—Edwards. Umpire—Schmidt.

President Cup Race Entry In Trial

MANY Gold Cup craft entered in the President's Cup race have arrived in Washington and are being given their preliminary tune-ups for the event, which is to be run tomorrow and Saturday.

John Shibe's Ethyl-Ruth III was given a limbering exercise on the Potomac yesterday and clicked off 77 miles per hour without being opened up. Armand D. Pugh, who will pilot the craft in the race, expressed some doubt regarding the ability of the craft to stay in the water due to its powerful motive power. It will be recalled that the Ethyl-Ruth III is powered by the engine from the ill-fated Miss Philadelphia, whose hull was not strong enough to carry the powerful motor.

George Reese and his El Logarto, which won the President's Cup race in 1931, and the National Sweepstakes and Detroit Gold Cup races this year, arrived yesterday. The craft will probably be given a workout on the Potomac today. The Delphine VI, defending champion, piloted by Bill Horn, is already here, ready to race Friday.

Commodore Horace Dodge's latest speed craft, the Delphine IX, will be piloted by the commodore himself, and is expected to play an important part in the event.

Tickets for the 5,000 seats in stands erected at Hains Point are on sale at the A. A. A., Seventeenth street and Pennsylvania avenue or the Willard Hotel. General admission seats will sell for 25 cents, reserved seats for 40 cents and a strip of three tickets granting admission to the stands for the Friday afternoon races, Friday night pageant and Saturday afternoon finals in the President's Cup race are on sale for $1.00.

Fans in World Series Contest Send in Many Forecasts, But There's Still Chance for You

Just Fill Out the Coupon; Perhaps Your Guess Will Top 'Em All.

SOMEWHERE in the more than 6,000 entries received to date in the popular Post world series contest there must be a prediction that is exactly or very nearly correct concerning the outcome of the initial game between the Nats and Giants.

The fans entered have guessed at almost everything, and if they are not right, it is because fate knows a few tricks with which they are not familiar.

One or another of the entrants has picked almost every picther in the New York and Washington line-ups to start the game, although Carl Hubbell and Gen. Alvin Crowder still hold the inside track in the predictions by a wide margin. Many of the fans are nominating moundsmen and behind-the-plate workers to succeed the starting players as they drop out, and are indicating on the inning-by-inning score just where the switches are to be made.

Many predictions being received are, of course, just shots in the dark, and there is still plenty of opportunity for smart embryonic manipulators of players to outguess Joe Cronin or Bill Terry.

All you have to do to try your luck at outfiguring the Nats' and Giants' managers is to fill in the form shown, giving your guess as to the score by innings, total runs, hits and errors, and the batteries for the first series game.

And if you are one of the three fans coming nearest to the box-score figures, the guest tickets are yours.

Nats vs. Giants

(First Game)

	1	2	3	4	5	6	7	8	9	R'ns	Hits	Errors
WASHINGTON												
NEW YORK												

BATTERIES

WASHINGTON—Pitchers ....

Catchers ....

NEW YORK—Pitchers ....

Catchers ....

BASIS OF TICKET AWARDS.

25 points for correct final score.
5 points for correct hit total of each team.
5 points for correct error total of each team.
5 points for correct batteries of each team.
1 point for correct score of each half inning.

Submitted by:

Name..................

Address..................

To the winner The Post will award four box seats to all games played in Washington.

To the second-place contestant The Post will award three box seats to all the games played in Washington.

To the third-place contestant The Post will award two box seats to all games played in Washington.

In the event of a tie, the awards will be based on priority of receipt.

It is not necessary to use the attached blanks in order to compete in the contest.

Each participant is limited to one entry in the contest.

Young Stopped In Fourth by Ray Bowen

Technical K. O. Recorded at Laurel; Genaro, Gauzman Win.

DANCING between the raindrops that fell intermittently all evening, the blood and thunder boys managed to make the trip fairly worth while for the handful of intrepid fans who journeyed to Twin City last night to witness the "club fight" card.

Mickey Genaro started the action in the eight rounders by outfoxing and outfighting his younger, but not stronger opponent—Tony Lopez. Genaro gave a very good account of himself inside, but Lopez managed to hold him fairly even at long range. The loser several times landed solid, well-timed blows to Genaro's chin, but the tough little old man waded right back in every time to sweep his younger opponent almost off his feet. Genaro removed his shoes after the second round and finished the fight in his bare feet to keep from slipping on the rain-soaked canvas.

Decision to Gauzman.

Joe Gauzman counter-punched a very good decision from Jimmy Tramberia, who abandoned almost entirely his weaving, crouching style and as a result turned in one of the best battles he has fought here in many months. Only when badly shaken up did Tramberia, who was apparently in splendid condition, resort to the tactics which make him so difficult to hit ordinarily.

Ray Bowen got a technical knockout over Pepper Young in the remaining eight rounder. Young, who no longer is, was unable to get started in time to connect with Bowen's glass jaw while it was still susceptible, and as a result got his right eye so badly cut that the referee refused to let him come out for the fifth round. The loser was down early in the first round for no count and again nine seconds before the bell from left hooks to the jaw. The bell rang just as the referee tolled off the fatal 10, saving Young a knockout in that round.

Roma Labona banged out a close decision over Andy Kelly and Soldier Clark fought out a nice win over George Essrick in the four rounders.

Houghton Ties Beach's 140 In Open

BALTIMORE, Md., Sept. 27 (Spl.).—Al Houghton, of Kenwood, defending title holder, and Ralph Beach, of Suburban, tied for the Maryland State open championship today with 36-hole scores of 140 at Five Farms.

Beach and Houghton split $150 offered for first and second.

Another record went by the boards when Dave Crook, Middle Atlantic champion, won low gross prize among the amateurs with 72—75—147. Dr. Larry Otell, Indian Spring, finished with 78—78—156.

Johnny Bass, Woodholme, led the assistant pros, with 71—76—147, while Bob Scott and Nate Mather shared the greenkeepers' prize.

The play-off is slated for Friday, at 2 p. m.

Par out . 4 4 4 3 4 5 4 4 3—35
In ....4 4 4 3 5 4 4 3 4—35—70
Beach, morning—
Out ....4 4 4 3 4 6 4 4 4—37
In ....3 5 5 4 6 5 4 2 4—38—75
Afternoon—
Out ....4 4 4 3 4 5 4 3 2—33
In ....4 3 3 2 5 3 4 4 4—32—65—140
Houghton, morning—
Out ....3 4 6 3 4 6 3 3 3—35
In ....3 4 4 3 5 4 4 3 4—34—69
Afternoon—
Out ... 6 5 3 2 4 5 4 4 2—35
In ....4 5 5 3 4 4 4 3 4—36—71—140

Professionals.

Ralph Beach (Suburban), 75—65—140; Al Houghton (Kenwood), 69—71—140; W. Glenn Spencer (Maryland C. C.), 70—73—143; Carroll T. McMaster (Hillendale), 74—70—144; Warner Mather (Woodholme), 74—72—146; Cliff Spencer (Beaver Dam), 75—73—148; Bob Barnett (Chevy Chase), 76—73—149; Alec Taylor (Rolling Road), 77—73—150; George Diffenbaugh (Indian Spring), 76—75—151; William Scott (Baltimore), 78—85—163; Jimmy Roche (Sikridge), 80—75—155; Al Treder (Manor), 81—81—162; Charles Betschler (Rodgers Forge), 79—78—157; Lee Kernan (Green Spring Valley), 83—*; Frank Invernizzi (Forest Park), 80—80—160; William Schreiber (Clifton Park), 77—78—155; K. J. Allen (unattached), no card; Leo Colliflower (Catoctin Country Club), 83—*.

Assistants.

Johnny Bass (Woodholme), 71—76—147; Gene Larkin (Chevy Chase), 80—71—151; Lawrence Wisner (Suburban), 82—*; Irvin Schloss (Rodgers Forge), 75—84—159; Carroll Spencer (Beaver Dam), 80—*; Claggett Stevens (Congressional), 79—80—159; Ross Beimschla (Suburban), 85—89—174.

*Withdrew.

Greens Keepers.

Bob Scott (Baltimore C. C.), 82—81—165; Nate Mather (Maryland C. C.), 82—81—163; Ivan Gantz (Suburban), 81—84—165; Dick Scott (Rolling Road), no card.

Low gross—Dave Crook (Rolling Road), 75—72—147.

Low net (three tied for two prizes)—B. Warren Corkran (Baltimore), 76—79—155—6—149; Spencer S. Overton (Hillendale), 81—74—155—6—149; William P. Hall (Baltimore), 86—79—165—16—149.

Mrs. Haynes Leads Maryland Golf Play

Mrs. J. Marvin Haynes, of Columbia, District and Middle Atlantic champion, shot a 41—45—86, yesterday at the Manor course to capture first low gross prize in the Class A division of the golf tournament sponsored by the Maryland State Golf Association.

Mrs. H. King Cornwell, of Columbia, with 93—16—77, took down first low net prize; Miss Louise Claytor, Chevy Chase, second, with 87—9—78, and Mrs. C. S. Teal, of Kenwood, third, with 94—16—78.

A field of 75 women competed.

Class B.

First low gross—Mrs. George Parker (Kenwood), 48, 52—100. First low net—Miss Ruth Riley (Columbia), 103, 25—78; second, Mrs. W. H. Burkhart (Baltimore C. C.), 107, 26—81; third, Mrs. S. A. Smith (Manor), 110, 26—84.

Class C (Inside Nine).

Low gross—Miss Betty McNally (Columbia), 47, 45—92. First low net—Mrs. W. A. Romer (Indian Spring), 90, 30—60; second, Mrs. A. W. Tieman (Rodgers Forge), 96, 35—61; third, Miss M. Wooden (Indian Spring), 97, 35—62.

Grid Teams Meet.

The 135-pound section of the National Capital Football League will meet tonight at the Atlas Sports Shop, 927 D street northwest, at 8 o'clock. It is expected that 10 clubs will comprise this section.

Regatta Will Use Mechanical Timer

A new timing device will be used for the first time to clock the speed boats participating in the President's Cup Regatta races tomorrow and Saturday. A combination electric timer with a camera, a device first used to time airplane and Olympic races, is declared to be superior to former methods, as it entirely eliminates the human element of error.

The machine records time to one-hundredth part of a second and also a motion picture record of the finish. It is constructed around a tuning fork with a recording clock face of three concentric dials. The timing devices will be set up at both start and finish lines.

Eastern High Given Call For Title

Experts Select Veterans of "Big Chief" Guyon to Dethrone Tech.

(This is the second of a series of articles dealing with football prospects in the Washington public and prep schools.)

OF course "there's many a slip," &c., but Big Chief Charley Guyon's fine-looking outfit representing Eastern is being picked by experts as the logical successor to the perennial champion Tech outfit. It is admitted, however, that Hap Hardell and his lusty Tech gridsters will have something to say about that.

Here are reasons why a championship bee is buzzing in the bonnets, stetson and skull caps of the cohorts of Eastern:

Guyon has five lettermen on the forward wall from tackle to tackle, who really are good. At the pivot position Lewis again is on deck, while flanking him at guards are Wolfe and Boyd. Davis and Abshen roam about the tackle spots.

Not Bothered About Ends.

At ends, the redskin mentor has Jim Coughlin and Pete Thompson, both of whom saw considerable service last year. In the event that one of these wingmen fail to fill the bill, Tommy Nolan of the back field can be called upon to fill the breach.

Also, a veteran back field reinforced by two transfers is at Guyan's command. Carl Mills will direct Eastern's play in the game. For the quarter backs he'll have his brother, Joe Mills and Tommy Nolan as first stringers and the two new comers, John McCarthy and Bill Cadell, the Filipino, from St. John's and Tech respectively.

Lack of reserve strength is causing a slight flurry in the otherwise calm and collected brow of the "Big Chief." However, the quality of first stringers, providing they miss being cracked up, would gladden the heart of any high school mentor.

Aerial Defense Needed.

From a two-hour practice scrimmage early this week with Devitt Prep, Guyon learned that he has as slick a forward wall as he has ever boasted of, but the defense for an aerial barrage is sorely needed. The Preppers grabbed heaves out of the sky almost at will.

Eastern will have no set captain for the season, but will name one for each game, the honorary title probably being conferred at a banquet at the end of the season. This is something new.

Eastern's schedule follows:

Sept. 30, Episcopal High, in Alexandria; Oct. 6, Alexandria; Oct. 13, Central*; Oct. 20, Western*; Oct. 25, Washington-Lee; Oct. 31, Roosevelt*; Nov. 10, Tech*; Nov. 17, Gonzaga.

*Interhigh games played at Central Stadium.

Fine Field of 100 Swimmers in Meet

More than a hundred contestants, representing athletic clubs as far west as Los Angeles, will vie for honors in the Venetian pool of the Shoreham Hotel tonight. The meet, under the auspices of the President's Cup Regatta and sanctioned by the D. C. A. A. U., will begin promptly at 8 o'clock.

Among the well known entries are A. J. Callaghan, of the Los Angeles A. C., who swam on the national championship relay team at Chicago this summer; Johnny Broaddus, Wilson Teachers College, fancy diving expert; Rita Augusterfer, women's free-style water cutter; Lois Bates, women's fancy diver, who is also entered in the 100-yard breast stroke, and Leonora Taube, another fancy diving expert.

The events carded for this evening's water show for men are 50 and 100 yard free style, 300-yard medley relay and fancy diving. Women will compete for honors in the 50-yard freestyle, 100-yard breaststroke, 100-yard backstroke and fancy dive.

Leading Hitters.

American League.

	G.	AB.	R.	H.	Ave.
Foxx, Phila.	145	557	124	198	.355
Gehrig, N. Y.	148	581	137	194	.334
Manush, Wash.	149	644	112	214	.332
Simmons, Chi.	145	605	85	200	.331
Gehringer, Det.	153	620	103	203	.327

National League.

	G.	AB.	R.	H.	Ave.
Klein, Phila.	150	597	101	222	.372
V. Davis, Phila.	139	489	49	170	.348
Piet, Pitts.	107	363	45	117	.322
Terry, N. Y.	122	470	67	151	.321
Schul'ch, Phila.	124	448	63	142	.317

Miss Butler Under Knife.

Billie Butler, outstanding feminine District bowler, will undergo an operation for appendicitis this morning. She was unable to appear with her team, Lucky Strike, in the opening match of the season last night.

Gunboat Smith Mat Referee Tonight

Will Have Task Trying to Make Zaharias Forget to Use Knees.

PROMOTER JOE TURNER is stepping out tonight in staging his final rassle show of the outdoor season, for he not only has lined up five better-than-fair bouts, but he also is featuring a new referee—Gunboat Smith. The Gunboat was one of the ranking contenders for heavyweight boxing honors and, since Father Time caught up with him and put him out of ring action, he has made quite a reputation for himself as a boxing and mat referee.

In bringing the Gunboat to anchor in Griffith Stadium, Turner is making the newcomers face quite a test. He will be called upon to make George Zaharias, the Giant Greek, stop using his knees when he meets Jim McMillan in one of the cofeature bouts. No one has done anything about Zaharias' kneeing here and fans will be interested in seeing if the Gunboat checks this practice—and how.

Cofeature Promising.

In the other headline bout, two popular fellows exchange grips, Everett Marshall being booked to take on Dr. Karl Sarpolis, he of the flying scissors. Marshall has no particular hold which he features, but he is strong, scientific and willing and this bout promises much in the way of good, clean sport.

Another Marshall named Floyd, appears on the card, but he is one of those archvillains whom everyone roots against. He mingles with the former Mexican bull-fighter, Jacques Humberto, in one of the preliminaries. The others call into action Tom Alley vs. Milo Steinborn and Cliff (Swede) Olsen vs. Karl Davis.

No charge for escorted women fans, with kiddies under 16 getting in for the nominal levy of a quarter.

Washington Park Results.

(Associated Press.)

FIRST—Six furlongs; purse, $700; claiming; for 3-year-olds.
Oswego Prin'ss, 97 (Ruder).14.48 6.24 3.00
Timorous, 107 (Kacala)..........4.18 2.90
Bedight, 110 (Martin)...............2.52
French Knight, Warren, Jr. and Alpers also ran. Time, 1:16.

SECOND—Five and one-half furlongs; purse, $700; for maiden 2-year-old fillies.
Our Hobby, 115 (Garner)..8.78 6.84 5.44
*Fretful, 115 (Martin)..........14.98 7.90
Jane Foster, 115 (Finnerty)........13.80
*Deets Campfire, Tallulah, Sweet Gal, Dolett, Panorama, Shesahoney, Lady Mary, Miss Boston and True Today also ran. Time, 1:11 2-5.
*Field.

THIRD—Six furlongs; purse, $700; claiming; for 3-year-olds and upward.
Sergt. Hill, 106 (Ruder).....16.22 8.80 5.90
Le Bruyere, 111 (Decamilias)..18.46 10.60
Running Water, 105 (Hunter)..........4.50
Martie Flynn, Broomshot, Hour Zev, Smear, Sonny T. and Sun Memory also ran. Time, 1:16 1-5.

FOURTH—Five and one-half furlongs; purse, $700; claiming; for 2-year-olds.
Liberty Oak, 108 (Wright)...7.16 4.32 3.26
Flag Horn, 107 (Lewis)........4.30 3.48
Brustigert 116 (Decamilias)..........4.24
Tendril, Shuffle On, Judge Leer, Petite Julie, Busy Jay, Fiji and Peter Blues also ran. Time, 1:09.

FIFTH—Seven furlongs; purse, $700; allowances; 3-year-olds and upward.
Chrysostom, 99 (Calvert) 4.50 3.46 2.54
Aladdin's Dream, 101 (Kacala), 5.12 2.68
Mr. Joe, 101 (Martin) 2.48
Karl Eitel, Big Red and Playtime also ran. Time, 1:28 1-5.

SIXTH—One and one-eighth miles; purse, $700; claiming; 3-year-olds and upward.
Finnic, 110 (Springer)....10.82 4.72 3.34
Anita Ormont, 102 (Kacala)....3.92 2.98
Switch, 110 (Wright) 2.70
Don Tasker, Prince Mexican, First Regiment, Rocky Way also ran. Time, 1:59

SEVENTH—One and one-eighth miles; purse, $700; claiming; for 3-year-olds and upward.
Sizzling, 97 (Ruder).......17.50 6.66 3.74
Axtel, 110 (Springer)............3.60 2.54
Seth's Ballot, 105 (Kacala).............2.40
Battle Ax, Hyklas, Fair Boy, Le Ministre, Transbird also ran. Time, 2:00 1-5.

Beulah Park Results.

(Associated Press.)

FIRST—Five and one-half furlongs; purse, $300; claiming; for 2-year-olds.
Little Bubbles, 110 (Watters)
11.00 4.00 2.80
Canomazo, 116 (Myres).......... 3.80 2.60
Inspection, 104 (O'Malley)............. 2.80
Our Gate, Showman, Rosy Dreams and Aida B., also ran. Time, 1:12.

SECOND—Six furlongs; purse, $300; claiming; for 4-year-olds and upward.
Tarpon, 113 (Dewain)...... 15.60 8.00 4.40
Top Cloudy, 113 (Hay)........... 7.00 4.40
Sylish Mack, 113 (Myres)............... 4.40
King Halma, One Cent, Moira, Polycron, Shift, Brig o'Peace and Ida Lee also ran. Time, 1:19 3-5.

THIRD—One mile and 70 yards; purse, $300; claiming; for 3-year-olds and upward.
Peace Dove, 104 (Colvin)... 8.40 6.00 4.40
Thorese Girl, 105 (Dewain)... 21.20 7.40
Sky High, 109 (Dillea)............... 5.00
Humdinger, Tom Ward, Little Jay, My Betty and Shabby Shoes also ran. Time, 1:54 1-5.

FOURTH—Five and one-half furlongs; purse, $300; for 3-year-olds and upward; claiming.
Sue Terry, 106 (Dilles).... 11.60 6.80 5.00
Old Kickapoo, 111 (Watters)..... 5.80 3.80
Boiling Over, 112 (Reeves)............. 4.60
Falmouth Belle, Lexington's Lady, First Act, Venarock and Pride of Texas also ran.

FIFTH—Six furlongs; purse, $300; claiming; for 3-year-olds and upward.
Tollie Young, 111 (Reeves) 4.00 3.00 2.80
Reighburn, 108 (Brown)......... 3.80 2.80
Letalone, 105 (O'Malley)............... 3.00
Cheronap and Moselle also ran. Time, 1:19 1-5.

SIXTH—One mile and 70 yards; purse, $300; claiming; 4-year-olds and up.
J. Shanahan, 113 (Ch'sen) 16.00 7.00 4.40
Trotwood, 110 (O'Malley)...... 3.60 3.00
French Ace, 113 (McAllister)........ 5.20
Alice Amine, Anadnab, Night Edition, Brigand, Thistle Marty, Helen F. and Bavelle Fronk also ran. Time, 1:57 4-5.

SEVENTH—One mile and 70 yards; purse, $300; claiming; for 4-year-olds and upward.
Coin Collector, 113 (Dillea) 6.80 3.60 2.60
Friend, 113 (McAllister)......5.40 2.80
Sunset, 113 (Moore).................. 2.80
Folamite, Czarist, Crittall and Jack Up also ran. Time, 1:56 1-5.

Dixie Pigs Play Sunday.

The Dixie Pigs will play the Washington All-Stars at Colesville Sunday. The game is called for 2 o'clock. Walter Beall, former Washington National and New York Yankee hurler, will face the Stars.

Celtics Practice.

The St. Marys Celtics will practice at Seventeenth and B streets, at 8 o'clock tonight. C. Collier, Les McManamin and Dick Allen are requested to report.

FOR YOUR HEALTH'S SAKE
SWIM
MEN AND WOMEN DAILY
OPEN 8 AM to 11 PM
KIDDIES 25¢
AMBASSADOR HOTEL POOL 40¢

L. S. JULLIEN INC
AUTOMOBILE RADIO
SALES SERVICE INSTALLATION
1443 P ST. N.W.

Read The Washington Post's Comics to Start Every Day With a Smile

"Cap" Stubbs Cap's Willing to Give Security By Edwina

UNCLE BEN SAID HE COULDN'T RAISE MORE'N FIFTY DOLLARS TO SAVE HIS LIFE—
GEE! MEBBE WE COULD BORROW IT FROM THE BANK! I'LL GO ASK GRAN'MA—
WHAT WOULD YOU GIVE FOR SECURITY—
HUH?
WELL—YOU HAVE TO PUT UP SOMETHING THAT'S WORTH AS MUCH AS YOU'RE GOING TO BORROW—
WELL, I C'D LET 'EM KEEP MY PEN KNIFE, AN' MY WATCH, AN'— AN' MY BALL GLOVE—
WELL, WE GOT TO RAISE TH' MONEY SOMEHOW—SO'S LONNY CAN GO 'WAY AN' HAVE TH' DOCTOR FIX HIS LEG—
The George Matthew Adams Service, Inc.

Walt Mason, Himself

Misguided Youth.

Tired Father now and then deplores the present taste in youngsters' books; the growing youth forever pores o'er tales of gangsters, gunmen, crooks. He follows up with bated breath the fortunes of some jazzy queen, 'mid battle, murder, sudden death, with all surroundings base and mean. It makes Tired Father sick and sad, it rends his heart with iron hooks, to contemplate a growing lad as he avoids the Rollo books. Tired Father, though, when he was young, loved heroes of the roughneck breed; before his nerves were all unstrung he read the novels of Mayne Reid. And in those books red murder stalked upon the lonely, windswept plain; by night the grim avenger walked, with more avengers in his train. The savages of fen and brake pursued the white man, on the run; they longed to burn him at the stake, which was their way of having fun. The white man then, in deep disgust, pursued the savages in turn; and some red Injun bit the dust when'er he made the powder burn. The scenery has known a change, to city streets from prairies gray; but stories were as weird and strange, as full of gore in father's day. Tired Father's likely to forget the stolen hour behind the barn, when he was bathed in clammy sweat, produced by some old Beadle yarn.

(Copyright, 1933.)

Today's Crossword

ACROSS.

1 Caresses
5 Without hair
9 Moccasin
12 Minute particle
13 City in Pennsylvania
14 Palm leaf
15 Ancient language
17 Gets an equivalent for
19 Carry: colloq.
21 Wash lightly
22 Wild plum
25 Sun god
26 Old times: poet
27 Hurry
28 Mexican shawl
30 About
32 Continent
34 Long abusive speech
36 Myself
37 Sharp answer
39 And not
40 Electrified particle
40 101
42 Acquire by labor
42 Flowering plant
45 On
47 Not figurative
49 Siouan Indian
53 Poem
54 A czar of Russia
56 European mountains
57 Sailor
58 Rowing implements
59 Nobleman

DOWN.

1 Accomplice: slang
2 Greek letter
3 Little child
4 Hit
5 Exist
6 Overdue debt
7 Falsehood
8 Old and broken down
9 Unit of weight
10 Swiss mountains
11 State of affairs
16 Word of refusal
18 Large oil can
20 Standard cost of entertainment
22 Pretense
23 Biography
24 Above: poet.
28 Outline of a motion picture plot
29 Just hove clear of the ground, as an anchor
30 Smell
31 Flowerless plant
33 Odoriferous principle of violet root
35 Collection of facts
38 Received by actual sight
40 Bury
42 Follow
43 Coagulate
44 Italian opera
46 Hawaiian bird
48 Topaz humming bird
50 Southern constellation
51 Pipeline fish
52 Addition to a building
55 Canadian province: abbr.

YESTERDAY'S ANSWER.

G	A	D	S		A	P	E	R	S		A	R	A	B
O	L	E	A		C	O	M	E	T		M	E	R	E
D	E	F	I	L	E	D		P	O	M	A	D	E	S
S	C	E	N	E	S		B	O	N	Y		C	A	T
		A	T	E		M	U	S	E		G	O		
S	E	T	S		M	A	T	E		S	L	A	P	S
W	A	S		C	A	S	T		G	L	U	T	E	N
U	S		B	U	T	T	E	R	N	U	T		R	E
N	E	W	E	L	S		R	O	A	M		D	E	E
G	L	E	A	M		S	C	A	T		D	E	A	R
		E	D		L	O	U	D		S	E	B		
C	A	P		P	U	L	P		P	O	T	A	T	O
A	S	I	N	I	N	E		S	A	L	U	T	E	D
B	I	N	E		E	M	B	E	R		N	E	E	D
S	A	G	E		S	N	A	C	K		E	R	N	S

(Copyright, 1933.)

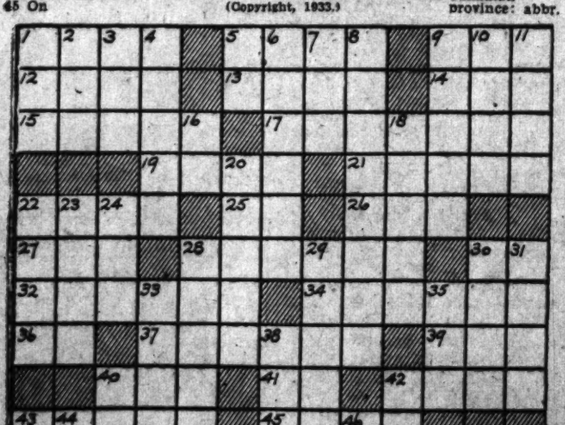

Napoleon and Uncle Elby By Clifford McBride

The Gumps The Man Hunt

ENCIRCLED BY A HUMAN DRAG-NET—SURROUNDED-TRAPPED-TOWNSEND ZANDER CROUCHES IN THE SWAMP LAND NEAR THE RIVER- MILLIE'S CAR IS WRECKED-THE POSSES ARE CLOSING IN- THERE DOES NOT SEEM TO BE A HOPE OF ESCAPE-
LET THEM TRY TO TAKE ME- I'LL SELL MY LIFE DEARLY ENOUGH-
9-28
SHOOT ON SIGHT MEN!
HE'S A BAD ONE-
DON'T TAKE ANY CHANCES WITH THAT FELLOW-
CLOSER AND CLOSER THE SEARCHERS COME, BEATING DOWN EVERY BUSH AND POSSIBLE PLACE OF HIDING, AS THEY GO-
Reg. U. S. Pat. Off.; Copyright, 1933, by The Chicago Tribune.
COME ON! JUST TRY AND GET ME- WAIT TILL THE FIRST HEAD POPS UP-
LIKE A HUNTED BEAST OF THE JUNGLE- CRAWLING ON ALL FOURS- ZANDER MAKES FOR THE RIVER IN A DESPERATE EFFORT TO ESCAPE-
SIDNEY SMITH

Dixie Dugan There's Gold By J. P. McEvoy and J. H. Striebel

GEE, PA!—ISN'T THAT GRAND!—TWO JOBS OFFERED TO YOU BEFORE YOU EVEN BEGAN LOOKIN' FOR 'EM!
HA!—THEY'VE GOTTEN WISE TO TH' FACT THAT TIM DUGAN IS A GOOD MAN TO HAVE WORKIN' FOR 'EM!
WELL—I'VE GOTTEN WISE TO AN IDEA O' MY OWN!—IF I'M A GOOD MAN TO BE WORKIN' FOR OTHERS, I'M A GOOD MAN TO BE WORKIN' FOR MYSELF!
BUSINESS IS BEGINNIN' TO BOOM—THERE'S GOLD EVERYWHERE LYIN' UNDER TH' GROUND AT OUR FEET!—ALL A MAN NEEDS IS GUTS AN' A LITTLE CAPITAL FOR EQUIPMENT TO DIG IT OUT
WELL, I'VE STILL GOT THAT $2,500!—THAT'S GONNA BE MY PICK-AXE—NOW ALL I'VE GOTTA DO IS DECIDE WHERE TO STRIKE
HOORAY FOR PA!

Dick Tracy (Copyright, 1933, by the Chicago Tribune.) A Business Venture

I GOT YOUR PHONE CALL, TRACY, AND CAME AS SOON AS I COULD. WHAT IS THIS SECRET MEETING ALL ABOUT?
PAT, I'VE WORKED OUT A PLAN FOR TRAPPING THESE BOMBERS AND RACKETEERS.. AND YOU AND TESS WILL HAVE TO HELP.
I WANT YOU TO GO INTO THE HEART OF THIS RACKETEERING DISTRICT AND RENT A STORE, SOMETHING THAT WILL MAKE A GOOD LOCATION FOR A DELICATESSEN, UNDERSTAND?
I SEE-YOU'LL FIT YOURSELF UP A STORE AND THEN LAY BACK AND WAIT FOR THE RACKETEERS TO COME IN AND 'ORGANIZE' YOU, EH? BUT, TRACY, WHO'S GOING TO RUN THE STORE?
NOW, DON'T WORRY ABOUT THAT- RUN ALONG AND SPOT A LOCATION- THEN RENT IT QUICK!
LATER-IN TRACY'S STUDY....
TESS, IT'S A PERFECT DISGUISE- PERFECT! AND YOU'RE NOT AFRAID TO GO THROUGH WITH MY SCHEME?
NOT A BIT, DICK. I'M THRILLED TO GET A CHANCE TO HELP YOU.

Baby Mine

Joe Palooka Sleigh Ride By Ham Fisher

OH WELL, IF YOU FEEL THAT WAY-- GO TO HIM-- (SNIFF SNIFF) I THOUGHT YOU REALLY LOVED ME--(BOO HOO)
WELL SUGAR-- I-- YA SEE--- OH SURE I LOVE YA. OKAY----- IF HE WANT'S T'PULL THAT- TH' DEVIL WITH 'IM!
SNIFF* THAT'S MORE LIKE IT. I WAS BROKEN HEARTED. OH KNOBBY DEAR--- YOU MEAN SO MUCH TO ME. IF YOU ONLY KNEW.
OKAY "SHUG" LET'S GO AN GIT THAT MUSICAL COMEDY SITCHATION FIXED UP.
I THINK WE CAN PROBABLY GET BY ON A HUNDRED THOUSAND.
WHAT? FER CRYIN OUT--- SAY WHAT TH'--A HUNDRED GRAND-- WHY FER THAT DOUGH T'DAY YA KIN---
NOW HONEY-- THAT'S NOTHING TO YOU. A MAN OF YOUR MEANS. WHY DEAR I'M SURPRIZED- I MEAN ACTUALLY!
NOW COME DEAR- MAKE OUT THE LITTLE CHECK-- AND I'LL REWARD YOU WITH A BIG KISS.
THAT'S LETTING YOU OFF VERY CHEAP, MR. WALSH. YOU'RE SURE TO MAKE A FORTUNE ON THIS SHOW.
UH-- WHO'LL I MAKE IT OUT TO?
GOSH- I WONDER WHERE JOEY IS?
Ham FISHER

Minute Movies (All rights protected by the George Matthew Adams Service. Trade Mark Registered U. S. Patent Office.) By Ed Wheelan

WHEELAN SERIAL
KIDNAP MYSTERY
EPISODE 28
WHEN GEORGE GAINES ARRIVED HOME HIS SECOND WIFE, OLGA, QUESTIONED HIM ABOUT THE $50,000 RANSOM MONEY
CERTAINLY I'M INTERESTED! I WANT TO SEE BOBBY BACK, DON'T I?
A FINE LOT YOU CARE ABOUT BOBBY!
EVER SINCE THE DAY I WAS FOOL ENOUGH TO MARRY YOU, YOU'VE TREATED THE BOY WITH CONTEMPT JUST BECAUSE HE IS VIOLET'S SON!! THE POOR KID HAS NEVER HAD A REAL HOME IN THIS HOUSE!!
MEANWHILE HAL DARNTON, OLGA'S BROTHER, HAD ARRIVED AT THE GAMBLING CLUB
IF MY LUCK ISN'T WITH ME TONIGHT THAT $2.00 THAT OLGA GAVE ME WON'T LAST LONG!!
THE PLAY HAD JUST GOTTEN UNDER WAY WHEN SERGT. CASSIDY AND HIS MEN RAIDED THE PLACE
STAY WHERE YOU ARE, EVERY ONE OF YOU!! YOU'RE ALL UNDER ARREST!!
COME ON, DARNTON, WE WANT YOU TO TAKE A LITTLE RIDE WITH US!!
WHAT'S THE BIG IDEA?
THE BIG IDEA WAS THAT INSPECTOR KEENE WANTED A GOOD OPPORTUNITY TO SEARCH DARNTON'S APARTMENT
THEY OUGHT TO BE HERE SOME PLACE!
FOLLOW THE PLOT VERY CLOSELY NOW FANS! — YOU'LL BE SURPRISED
9-28

Accused Bank Officer Witness In Own Behalf

Paul V. Hitchins Testifies at Trial in Cumberland in Conspiracy Case.

Cumberland, Md., Sept. 27 (Spl.). Paul L. Hitchins, attorney and secretary to the board and a director of the Citizens Bank, Frostburg, who with his cousin Emery G. Hitchins, president, and Frank Watts, cashier, is on trial in U. S. Court here on indictments charging conspiracy to violate the national banking laws, was the first witness for the defense today.

He said Mr. Watts, cashier, usually made all loans, adding, applications for loans were at times held for a directors meeting. He admitted Watts had made loans without consulting anybody.' He also said that to his knowledge, the board never refused any loans recommended by Watts. He admitted he had been a borrower at the bank and these loans were usually made by Watts after discussion with the directors. He said he paid 5 per cent interest on his loans, the rate having been arranged by Watts.

Questioned about reports sent to the Treasury, he said they were made up by Robert E. Watts, assistant cashier, son of the cashier, and were signed by the directors.

Questioned about a $113,000 stock transaction, Hitchins denied knowledge of the stock having been purchased by Watts until bank examiners had recommended its disposal. He said when examiners advised of the loss sustained by the depreciation of the stock, he agreed with other directors to take steps to cover it and continue operation of the bank.

Judge William C. Coleman, presiding, ruled that Samuel Simon was a competent witness, after the defense contended he was not a certified public accountant.

Simon testified he completed investigation of the bank April 29. He found several loans owed the bank which had been charged off. Explaining disposition of stock amounting to $113,000, which several bank examiners had criticized, Simon said the Union Trust Co., Baltimore, had loaned $52,000 to the bank, taking the stock as collateral.

An additional $39,000 had been "donated," he said, by Director Davisson, of the bank, and the remaining $22,000 of this amount was covered by notes from relatives of bank officials.

How to Keep Well

By Dr. W. A. Evans.

The Weather and Sleep.

That children's sleep varies with the weather is the conclusion of Miss Eunice Pierce, of Cleveland, based on a study made in four nursery schools.

1. The length of time children sleep is variable.
2. The weather affects the length of time a child sleeps.
3. Children sleep noticeably longer on rainy days.
4. The length of the midday nap drops tremendously on the first day of severe weather change—either hot or cold.
5. Sleep tends to go back toward normal if the extreme hot or cold level lasts for more than one day.
6. Boys, as an average, tend to sleep longer than girls.
7. Sleep falls off markedly preceding an illness.
8. The 2 and 3 year olds do not sleep longer than the 4 and 5 year olds, as an average.
9. The sleep graphs of children from different sections of Cleveland followed much the same curves.

By way of comment on these conclusions:

The rule that a child a certain age should sleep a certain number of hours a day is right, provided we remember that a large part of the children are exceptions. One child requires more sleep daily by hours than does the next one in the row.

The relative darkness and the monotonous character of the noises of a rainy day both induce sleep. However, thunder and lightning tend to make sleep less restful. The noise and light may not be enough to waken the child, but the impress registers on the brain. This is noticeable in graphic records of muscular and mental restlessness of sleeping children. Though the sleeper does not waken after a crash of thunder, the graph shows that he tossed considerably. Tossing is unconscious, but it records on the brain and lessens the restfulness of sleep.

The number of nerve endings in the skin is infinitely greater than the number in the eye and ear. Heat and cold affect these nerve endings. Nerve impulses are sent to the brain. These register as discomfort.' Sometimes the discomfort is great enough to awaken. But the skin nerve endings have considerable capacity for adjustment. We become somewhat accustomed to "sleeping cold" or "sleeping hot."

Milk and Milk.

M. P. W. writes: Is milk fattening?

Reply.

You can get the question answered either way. In the milk propaganda now being spread over the country you will find that both sides are being pushed. If the chief demand is from those who want to put on weight, milk is recommended. The ladies who wish to remain slender are recommended to drink milk. Milk is a rather dilute solution and suspension of fats, proteins, carbohydrates, minerals and vitamins. It is easily digested and absorbed. If it is the sole source of food supply and is consumed in moderation the weight will be reduced. The same can be said of bread and water. If it is eaten in fair or considerable quantities along with an ample allowance of other food the result is usually an increase in weight. Whether milk causes an increase in weight or a decrease depends on how it is used.

(Copyright, 1933.)

Gasoline Alley — A Horse of Another Color

The Post's Daily Legal Record

Wednesday, September 27, 1933.

Court of Appeals.

No session. Adjourned from day to day.

District Supreme Court.

Mr. Chief Justice Alfred A. Wheat and Mr. Justice F. Dickinson Letts presiding. William W. Stickney, motions clerk.

Law Proceedings.

No. 81119. Ruth Downing vs. Howard University; demurrer to second amended declaration sustained. Attys., R. C. Handwerk—Howard & Hayes.

No. 83113. Margaret Haywood vs. the Washington Tribune Publishing Co., Inc.; motion to strike first plea overruled. Attys., H. I. Brown—William McK. Murray and Edmund Hill, jr.

No. 83017. Gertrude Pollock vs. Peter Shields; motion for security for costs granted. Attys., D. A. DeVane—Colladay, McGarraghy, Colladay & Wallace.

No. 83034. Hilda Lichtman vs. Herman Shapiro; judgment by default against defendant for $10,100, with interest from July 15, 1933, and costs. Attys., A. L. Newmyer—Brandenburg & Brandenburg.

No. 82796. Steuart Motor Co. vs. Edward A. Baker, et al.; judgment of condemnation against Perpetual Building Association, garnishee, for $16.80. Attys., J. B. Flynn and S. J. L'Hommedieu.

Nos. 83063, 83064 and 83065. Olive T. Lee, John P. Lee and James T. Mitchell, &c., each, vs. Vernon A. Nichols; motions for security for costs granted, consent. Attys., Jacob N. Halper, Henry I. Quinn.

No. 83152. Lincoln-Alliance Bank & Trust Co. vs. William R. Slepian; motion for bill of particulars withdrawn with leave to plead extended to and including October 3, 1933. Attys., Cuthell, White, Hotchkiss & Mills—William R. Lichtenburg.

Equity Proceedings.

No. 56231. Clarence W. Norwood et al. vs. Real Estate Mortgage Guaranty Corp. et al.; rule returnable 5 days, &c. Attys., E. A. Garvey and Jacob N. Halper.

No. 56233. Bertha E. Mullings vs. Jas. H. Holmes, Tr., et al.; order substituting trustee. Atty., Harry J. Kane, jr.

No. 55104. Willie Mae Howell vs. Carlton F. Howell et al.; rule returnable October 3, 1933. Attys., W. A. Coombe—A. L. Newmyer.

No. 54919. Dudley F. King vs. National Press Bldg. Corp.; order instructing receiver to approve lease; order authorizing withdrawal of funds to pay taxes. Attys., Sherley, Faust & Wilson—W. E. Richardson.

Habeas Corpus No. 1703. A. D. Burrows vs. Mrs. A. D. Burrows et al.; order continuing hearing to Oct. 11, 1933. Attys., Burkinshaw & Dodds.

Dist. No. 2154. In re Condemnation for Alley in Sq. 5792; order continuing hearing to Oct. 18, 1933. Attys., W. W. Bride and W. L. Fowler.

No. 56050. Ralph Malatico et al. vs. The Blackford Co. et al.; order allowing the United Clay Products Co. to file intervening petition. Attys., Geo. P. Lemm—Frank K. Nebeker and Geo. C. Ober, jr.

No. 56114. Clarence Hall vs. Ella E. Hall; order for alimony pending hearing and custody of child. Attys., Jos. D. Di Leo—Jos. C. Suraci.

Bkcy. No. 2806. In re Leon S. Oppenheimer, &c.; order granting leave to amend original involuntary petition. Attys., Loving & Hamner—Simon, Koenigsberger & Young.

No. 53045. Charles Murgia vs. Carrie M. Garland; order advancing cause to November 7, 1933, for hearing. Attys., F. P. Nesbit—C. E. Pledger, jr.

No. 56234. American Fidelity Loan Corporation vs. LaRue Chemical Co., Inc.; rule returnable October 2, 1933. Attys., Carl A. Marshall.

No. 56060. Walter A. Johnston et al. vs. David H. Brown et al.; order appointing Sam A. Syme, temporary receiver; bond, $1,000. Attys., Syme & Syme—J. C. Wilkes and J. E. Artis.

No. 55243. Amelia Jane Curran vs. John C. Curran; order for condemnation of attached funds. Atty., C. H. Doherty.

No. 54691. Marjorie Herndon vs. Floyd A. Herndon; rule returnable October 6, 1933. Attys., W. N. Baughman—George A. Parker.

No. 52243. Sidney R. Davis vs. Ruth E. Davis et al.; decree of absolute divorce. Attys., John L. Smith—John Paul Jones.

No. 55879. Bessie C. Kennedy et al. vs. L. I. Gilmore et al.; order advancing cause for hearing on October 6, 1933. Attys., Elizabeth M. Cox—A. D. Smith.

No. 55278. Petrolagar Laboratories, Inc. vs. Thomas E. Robertson, Commissioner of Patents; order substituting Conway P. Coe as defendant. Attys., Nelson J. Jewett—T. A. Hostetler.

No. 43547. U. S. vs. Riggs National Bank et al.; order extending time to file brief on behalf of certain defendants to October 15, 1933. Attys., Douglas, Obear & Douglas—Hogan, Donovan, Jones, Hartson & Guider.

No. 2805. In re bankruptcy of Frederick William Darby; order ratifying report of referee on trustee's final report and account. Attys., Tobriner & Graham—John Paul Jones.

Assignment for September 28.

Mr. Chief Justice Alfred A. Wheat, presiding.

Motions.

H. C. No. 1700. In re Albert H. Fenton.
No. 82624. U. S. ex rel Noland Co. vs. Blackford Co.
Lun. No. 15373. In re May J. Wallerstein.

Rules.

No. 51065. Sonnemann vs. Sonnemann.
No. 54812. McKone vs. McKone.
D. C. No. 2205. In re Condemnation of lots 34 to 41 inclusive.
No. 55244. Witt vs. Witt.
No. 56205. Koltz vs. Atkinson.
No. 51862. Burke vs. Burke.
No. 50789. Risdon vs. Rigdon.

Ready Calendar, September 28, 1933.

Equity Cases.

No. 127. Wach vs. Coe. Attys., H. C. Parker—Hostetler.
No. 128. Acton vs. Acton. Attys., N. S. Hinman—D. F. Smith.
No. 129. Kidwell vs. Kidwell et al. Attys., C. Mackey, E. L. Parker—J. Di Leo, A. Lyman.
No. 130. U. S. vs. Deitz et al. Attys., L. A. Rover, H. W. Orcutt—W. B. O'Connell, M. M. Doyle, F. A. Thuee.
No. 131. Richard vs. Monroe et al. Attys., J. R. Shields—C. H. Hemans, J. C. Wilkes, J. E. Artis.
No. 132. McCollum et al. vs. Coe. Attys., J. T. Newton—T. A. Hostetler.
No. 133. Brady vs. Brady. Attys., R. L. Merrick—F. B. Elcan.
No. 134. Ellis vs. Coe. Attys., Sol Shappirio, H. C. Bierman—T. A. Hostetler.
No. 135. Root et al. vs. Coe. Attys., Sol Shappirio—T. A. Hostetler.
No. 136. Saltrick et al. vs. Coe. Attys., Sol Shappirio—T. A. Hostetler.
No. 137. Walters vs. Nostadt. Attys., I. J. Mendelson, L. R. Pumphrey—C. C. James.
No. 138. Hudson vs. Hudson et al. Attys., S. Hirshman—R. Neudecker, W. M. Shea.
No. 139. Burton vs. Burton. Attys., F. B. Rhodes, C. B. Rhodes—C. Mackey.
No. 140. Morarre vs. Morarre. Atty., P. J. Sedgwick.
No. 141. White vs. White. Atty., P. J. Sedgwick—E. A. Aaronson, A. W. Scott, N. Dobbins.
No. 142. DeLignori vs. DeLignori. Attys., R. Neudecker, J. M. Boardman—H. A. L. Barker.
No. 143. Oliphant vs. Coe. Attys., Byrnes, Townsend & Potter, J. P. Pierce, R. E. Parker—T. A. Hostetler.
No. 145. Poindexter vs. Poindexter. Attys., R. A. Hughes—C. W. C. Williams.
No. 146. Stewart vs. Stewart. Attys., R. A. Hughes—C. F. Johnson.
No. 147. Westinghouse Elec. & Mfg. Co. et al. vs. Coe. Attys., H. F. Wiegand, F. E. Heninger—T. A. Hostetler.
No. 148. Taylor vs. Taylor. Attys., T. O. King, B. L. Casteel—W. A. Coombe.
No. 149. Sweeney vs. Sweeney. Attys., T. O. King, B. L. Casteel—Lester Wood.
No. 150. Beard et al. vs. King et al. Attys., L. Pretzfelder, E. L. Marthill—J. B. Archer, Sanford & Happ.
No. 151. Harris vs. Harris. Attys., W. C. Balderston—H. R. Johnson.
No. 152. Cissel vs. Cissel. Attys., O'Shea, Burnett, Goldstein—H. C. Espey.
No. 153. Santman vs. Baker et al. Attys., D. L. Riordan—W. J. Casey.
No. 154. Hudson vs. Hudson. Attys., R. Fichter, Jos. Notes—G. D. Horning, jr.
No. 155. Brummett vs. Brummett. Attys., C. McCloskey—Harlan Wood.
No. 156. Allen vs. Allen. Attys., E. L. Parker—F. F. Biggins.
No. 157. Jones vs. Derzavits. Attys., D. E. Clark—A. L. Newmyer.
No. 158. U. S. vs. Hunter et al. Attys., L. A. Rover, H. W. Orcutt—O'Shea, Burnett, Goldstein, R. B. Behrend, A. H. Bell.
No. 159. Leonard vs. Leonard et al. Attys., T. R. Kelly—R. Neudecker, M. Conn, T. B. Howard.
No. 160. Moss vs. Moss. Attys., M. Parrington—R. I. Rudolph.
No. 161. Grosier-Straub, Inc. et al. vs. Edmonds Art Stone Co. Attys., M. E. Jones—J. B. Brady, J. G. Denny, jr.
No. 162. Nelson vs. Nelson. Attys., J. B. Adams—R. Neudecker, J. M. Boardman. (No. 55344 Beatie vs. Beatie consolidated with this case.)
No. 163. The James Leffel Co. et al. vs. Coe. Attys., J. M. Mason—T. A. Hostetler.

No. 164. Hyatt vs. Hyatt et al. Attys., R. Neudecker—J. J. O'Leary.
No. 165. Noland Co., Inc., Assignee, vs. Tomlinson et al. Attys., B. B. Hinton, A. M. Heron—Douglas, Obear & Douglas; L. Ottenberg, D. Hornstein, J. C. Wilkes, J. E. Artis; Burkart & Quinn, H. W. Wheatley, A. F. Adams, M. Strasburger, Cromelin & Laws.
No. 166. Boarman vs. Boarman. Attys., Benj. Prager—R. W. McCullough.
No. 167. Schlosser vs. Schlosser et al. Attys., V. O. Hill—Maurice McInerney.
No. 168. Universal Credit Co. vs. Atkinson. Attys., S. D. Willis—C. P. Johnson, W. J. Crane.
No. 169. Jackowski vs. Smith. Attys., J. T. Crouch—W. F. Martin.
No. 170. Knight vs. Knight et al. Attys., Harlan Wood—J. P. Mullen.
Nos. 171, 172 and 173. Rosenberg vs. Coe. Attys., E. M. Kitchen—T. A. Hostetler.
No. 174. Klatt vs. Klatt. Attys., R. Neudecker—J. C. Duke.
No. 175. McAleer vs. McAleer. Attys., Whelan & O'Connell—M. O. Ehrlich.
No. 176. Merritt vs. Merritt. Attys., G. C. Shinn, W. A. Coombe—R. E. Lynch, R. Neudecker.
No. 177. Proffit vs. Proffit. Attys., G. D. Horning, jr.—J. M. Boardman, James Farmer.
No. 178. Scrivener et al. vs. Swartzel, trustees et al. Attys., C. T. Clayton, E. L. McLachlen, Syme & Syme—D. T. Wright, H. F. Wood, M. W. King, R. P. Barnard, P. Brahler, B. Warren, W. E. Lester, G. C. Shinn, A. B. Duvall; Peelle, Ogilby & Leah; Offutt, Imlay & Snyder, J. R. Reed.
No. 179. Restifo vs. North Capitol Savings Bank et al. Attys., R. M. Hudson—F. W. Hill, jr.
No. 180. Deutsche Gold and Silbir, &c. vs. Sutherland et al. Attys., R. H. Wilmer, D. L. Hatch—L. A. Rover, F. B. Rhodes, R. H. Lewis, P. M. Marcum.

Probate Proceedings.

Mr. Chief Justice Alfred A. Wheat presiding.

Estate of Howard Jefferson; order referring cause to auditor. Atty., T. Walker.

Estate of Laura F. Balliett; order for commission to issue to take proof of will. Atty., G. W. Billins.

Estate of Samuel Carter; order referring cause to auditor. Atty., C. C. James.

Estate of Florence V. King; order ratifying and confirming order of Aug. 7, 1933. Atty., E. A. Chase.

Estate of Emily C. Dorsey; order of publication for probate of will.

Estate of Beatrice A. Woodford; petition for probate of will and letters testamentary; order admitting will to probate and granting letters testamentary to William G. Woodford; special bond, $1,500. Atty., C. R. McAtee.

In re Francis R. Vroom; order amending order of Aug. 29, 1933, &c. Atty., M. J. O'Callaghan, jr.

Estate of Wm. J. Sullivan; petition for partial distribution; order authorizing partial distribution to Wm. D. Sullivan; ind. bond, $600. Atty., G. F. Williams.

In re Gertrude Feldman et al.; petition to encumber real estate.

In re William Boyd, jr.; petition for the appointment of a guardian and for an allowance. Atty., A. W. Gray.

Estate of Charlotte M. Curtin; will filed dated April 11, 1929.

Estate of Henry Johnson; petition for letters of administration. Atty., F. S. Morse.

Estate of Irvin L. Hunt; petition for probate of will and letters testamentary; order admitting will to probate and granting letters testamentary to Annie Butler Hunt; special bond, $1,000. Attys., Ansell, Ansell and O. M. Wilmuth.

Estate of Henry F. Roberts; petition for letters of administration; order granting letters of administration to Sallie F. Roberts; special bond, $1,000. Atty., J. B. Flynn.

Estate of Mazie O. Schneider; petition for probate of will and letters testamentary. Atty., R. E. L. Smith.

Estate of Richard Myers Warfield; petition for the appointment of guardian. Atty., C. C. McCormick.

Estate of Helen M. Warfield; petition for letters of administration. Atty., C. C. McCormick.

Estate of Edwin A. Heilig; will filed dated August 21, 1919; petition for probate of will and letters testamentary. Atty., P. W. Austin.

In re William Boyd, jr.; order appointing William Boyd, sr., guardian; bond, $400, and allowing $15 a month for education, &c. Atty., A. W. Gray.

Estate of Mary Ward Painter Kelsey; petition for letters of administration. Atty., H. W. Wheatley.

Estate of Henry Johnson; order granting letters of administration to Nettie Johnson; bond, $500. Atty., F. S. Meise.

Estate of Wilmer Lee Jett; order granting letters of administration to Earle E. Jett; bond, $500. Atty., A. L. Newmyer.

Estate of Dennis C. Shea; petition for guardian ad litem fee; order authorizing payment of $25 fee to J. A. Towner, guardian ad litem.

Estate of Bessie M. Burleson; petition to deposit sum in registry of the court; order authorizing same. Atty., J. D. Sadler.

Estate of Annie D. Bursch; petition to accept compromise; order authorizing executors to accept offer, &c. Attys., Howe & Bradley.

Criminal Proceedings.

Mr. Chief Justice Wheat presiding.

No. 50202. U. S. vs. Hnery Starr; violation section 29, U. S. penal code; nolle prosequi entered.

Docketed Judgments.

No. 2952. Fulton I. Kaufman, receiver, &c., vs. Mrs. Tuley W. Nelson Wood; judgment M. Ct., $400. Attys., Wheatley & Wheatley.

Mechanic's Liens.

No. 16348. Ducilmer A. Stansbury vs. John and Edna M. Ellison; lot 6, block 11, sq. 5555; 2520 Burns st. se.; $800.

Equity Suits.

No. 56231. Clarence W. Norwood et al. vs. Real Estate Mortgage & Guaranty Corporation et al.; to cancel deed, &c. Attys., Ed. A. Garvey & Jacob N. Halper.

No. 56233. Bertha E. Mullings vs. James. H. Holmes, trustee, et al.; substitute trustee. Atty., Harry J. Kane, jr.

No. 56234. American Fidelity Loan Corporation vs. LaRue Chemical Co., Inc., for receiver. Attys., Carl A. Marshall.

No. 56232. Edward C. Zink vs. W. C. Biddell Co., et al.; aid action at law. Atty., Richard A. Harman.

No. 56235. A. Mabel Rosenberger vs. James G. Rosenberger et al.; absolute divorce. Atty., Jesse R. Smith.

No. 56236. Sarah Schladt vs. Joseph Schladt; maintenance. Atty., E. Hilton Jackson.

L. L. PERKINS
WILL BOND YOU.
United States Fidelity & Guaranty Co.
Phone National 0913. 1415 K St. N.W.

Ritchie Lists 18 For Parole Oct. 3

3 Prince Georges Men on Favored Slate.

Annapolis, Md., Sept. 27 (Spl.).—Gov. Ritchie, in his monthly parole list, names 18 prisoners slated for release from State penal institutions October 3. Clemency was recommended by Parole Commissioner Gaylor L. Clark.

Included are the following:

Lewis George, Prince Georges County, serving three years for housebreaking; Wilkerson and Raymond Fuller, both colored, Prince Georges County, serving two years for burglarizing a store; Theodore Wright, colored, Montgomery County, serving two years in the House of Correction for embezzlement; Henry F. Glessner, Frederick County, serving two and a half years for larceny; Lloyd Barnes, Allegheny County, serving 18 months for larceny; George E. Klosterman, Allegany County, serving one year for assault.

1st Division Society Nominates Col. George

Col. Charles P. George, commander of the Sixteenth Field Artillery at Fort Myer, and son-in-law of former vice President Charles Curtis, has been nominated for president of the District Branch, Society of First Division of A. E. F., Col. Dunlap P. Penhallow, chairman of the nominating committee, announced yesterday.

The election will be held tonight at Pythian Temple. Nomination is tantamount to election.

Michigan Wins Fight For Accused Abductor

Sacramento, Calif., Sept. 27 (AP). Joseph P. (Red) O'Riordan held in Los Angeles on charge of abducting Abraham Fein, Detroit merchant, will be returned to Michigan for trial. The governor ordered extradition.

Authorities said Fein, kidnaped in 1927, identified O'Riordan as one of his abductors to whom $14,200 was paid.

AUCTION SALES

MONDAY, OCTOBER 2, 1933—
ADAM WESCHLER & SON, Auctioneers.
915 E Street Northwest.

TRUSTEE'S SALE OF APARTMENT HOUSE AND LARGE REAR WORKSHOP AT NO. 2120 G STREET N.W., ALSO INCLUDING BRICK GARAGE ACROSS 20-FOOT ALLEY FROM ABOVE.

By virtue of certain deed of trust recorded in Liber No. 6355, folio 361 et seq., of land records of District of Columbia, and at request of parties secured thereby, undersigned trustees will sell at public auction, in front of premises, on MONDAY, THE SECOND DAY OF OCTOBER, A. D. 1933, AT THREE THIRTY O'CLOCK P. M., the following described land and premises, situate in said District, and being part of original lot 7 in square 79, beginning for said part as the southwest corner of said lot and running thence north 173 feet to an alley; thence east along said alley 25 feet 1 and ¾ inches; thence south 173 feet; thence west 25 feet 1 and ¾ inches to the beginning; also part of lot 26 in subdivision of part of square 79, as per plat recorded in the Office of the Surveyor for the said District in Liber R. L. H. at folio 22, beginning for the same at the southwest corner of said lot; thence east on an alley 17.48 feet to the southeast corner of said lot; thence north 73 feet; thence west 17.48 feet; thence south 73 feet to the beginning.

Coal stoker, electric refrigerators and certain gas stoves are bought on conditional bills of sale, particulars of which will be announced at sale, and property will be sold subject thereto.

TERMS OF SALE: One-third of purchase money to be paid in cash, balance in two equal installments, payable in one and two years, with interest at 6 per cent per annum, payable semiannually, from day of sale, secured by first deed of trust upon property sold, or all cash at option of purchaser. A deposit of $1,000 will be required at sale. All conveyancing, recording, &c., at cost of purchaser. Terms of sale to be complied with within 15 days from sale, otherwise trustees reserve right to resell property at risk and cost of defaulting purchaser after five days' advertisement of such resale in some newspaper published in Washington, D. C.

GEORGE R. LINKINS,
LUTHER W. LINKINS,
Trustees.

P—Sept. 21 D.&D. S ex. S.

TUESDAY, OCTOBER 3, 1933—
ADAM A. WESCHLER & SON, Auctioneers

TRUSTEES' SALE OF VALUABLE UNIMPROVED REAL ESTATE CONTAINING ABOUT 23.18 ACRES, ON BARNABY STREET, A SHORT DISTANCE FROM UTAH AND WESTERN AVENUES, INTERSECTED BY THIRTY-SECOND STREET NORTHWEST.

By virtue of a deed of trust recorded in liber No. 6243, folio 335, et seq., one of the land records of the District of Columbia, and at the request of party secured thereby, the undersigned trustees will offer for sale by public auction, in front of premises, on TUESDAY, the THIRD DAY OF OCTOBER, 1933, at THREE-THIRTY O'CLOCK P. M., the following-described property in the District of Columbia, to wit: Part of a tract of land called "New Seat" being an unsubdivided tract on the Southeast side of Barnaby street, as shown on plat of subdivision called "Pinehurst" as per plat recorded in the Office of the Surveyor for the District of Columbia in Liber County 16 at folio 33; Beginning on the Southeast side of Barnaby street, 636.97 feet, northeasterly from Utah avenue; thence northeasterly along said southeasterly line of Barnaby street 1519.50 feet to a corner stone; thence south 70 degrees 32' east 710.56 feet to a corner stone; thence south 43 degrees 20' west 1507.78 feet to a corner stone; thence north 29 degrees 58' west 754.94 feet to beginning. Subject to covenants of record. This property known as parcel 83/4.

TERMS OF SALE: One-fourth of the purchase-money to be paid in cash, balance in equal installments, represented by promissory notes of purchaser payable in one, two and three years, with interest at six per cent per annum from day of sale, payable semiannually, secured by first deed of trust upon property sold, or all cash, at option of purchaser. A deposit of $1,000.00 required of purchaser at sale. Examination of title, conveyancing, recording, revenue stamps and notarial fees at cost of purchaser. Terms to be complied with within thirty days from day of sale, otherwise trustees reserve the right to resell property at risk and cost of defaulting purchaser, after five days advertisement of such resale in some newspaper published in Washington, D. C., or deposit may be forfeited, or without forfeiting deposit trustees may avail themselves of any legal or equitable rights against defaulting purchaser.

CARRIE STARBIRD,
JOHN DIMOCK,
Trustees.

P—se22,25,26,28,30oc3

PUBLIC NOTICE

OFFICE OF THE COMMISSIONERS OF the District of Columbia, September 13, 1933. Notice is hereby given that under authority granted in Public Act No. 307, approved December 15, 1932 authorizing the closing of streets and alleys in the District of Columbia, the Commissioners of the District of Columbia have prepared the following order:

Ordered: That pursuant to the provisions of Public Act No. 307, approved December 15, 1932, the street area (or street and alley area) as shown in green on plats filed in the office of the Surveyor of the District of Columbia and numbered as maps 1775, 1776, 1777, 1778, 1779, 1780 and 1781, is hereby ordered CLOSED, same to take effect on and after October 16, 1933, the title to the land comprised in said area so closed to revert to the abutting property owners, as shown on said maps; the said streets (or street and alley area) hereby ordered closed being described as follows:

(1) Closing 8TH STREET between Barry Place and Euclid Street NW.; also closing ALLEYS as acquired in Squares 2880 and 2882.

(2) Closing 2D STREET between Madison and Oglethorpe Streets NW.; MILMARSON PLACE between 2d and 3d streets NW., and NICHOLSON STREET between Kansas Avenue and 3d Street NW.; also closing ALLEYS as acquired in Squares 3362 and 3396.

(3) Closing TALBERT STREET and MOORE PLACE SE., abutting on U. S. Reservation 343 (Anacostia Park) and lying north of Firth Sterling Avenue; also closing ALLEYS as acquired in Square 5788.

(4) Closing 39TH STREET between Chesapeake and Brandywine Streets NW., and BRANDYWINE STREET between Nebraska Avenue and 40th Street NW.; also closing ALLEYS in Squares 1768 and 1840.

(5) Closing PROSPECT AVENUE NE., east of Lincoln Road; also closing ALLEYS as acquired in Squares 3523 and 3530.

(6) Closing ANACOSTIA AVENUE and MEADE STREET between 40th Street and Lane Place NE.; LANE PLACE between Lee Street and Anacostia Avenue NE., and 40TH STREET NE., north of Lane Place; also closing ALLEY as acquired in Square 5071; all abutting on U. S. Reservation 323.

(7) Closing BLISS STREET and EATON STREET between 12th and 13th Streets SE., abutting on Square 1025.

Any and all property owners interested must file objections to said closings in writing before the effective date of above order; otherwise said order shall become effective on October 16, 1933, as aforesaid, and the streets (or street and alley area) shall on and after said date become closed in accordance with the provisions of said Act. L. H. REICHELDERFER, H. B. CROSBY, JOHN C. GOTWALS, Commissioners of the District of Columbia.

se26-14tex8

Notice is hereby given that the following license will have expired after midnight, October 31, 1933. All persons desiring to continue in business must renew their licenses promptly: Abattoirs, apartment houses, apothecaries, patent medicines, auctioneers, auctioneers' permits, auto rent or lease, bakeries, barber shops, baths, beauty parlors, billiards and bowling, bottling establishments, busses 8 or more capacity, candy establishments, auto repairs, commission merchants, dairies, deadly weapons, delicatessens, detectives and detective agencies, drayage vehicles, dry cleaning and dyeing, employment agencies, explosives, food products, wholesale fish dealers, gasoline, grocery stores, guides and escorts, halls for entertainments, dances, etc., hotels, ice cream establishments and parlors, kerosene, hand and power laundries, livery stables, lodging houses, massage establishments, market stands, manufacturing and renovating mattresses, sale or storage of mattresses, mediums, palmists, clairvoyants, etc., storage of moving picture films, moving picture theaters, meat shops, pyroxylin, restaurants, second-hand dealers, sightseeing, shooting galleries, solicitors, swimming pools, theaters, vendors. Wade H. Coombs, Superintendent of Licenses, D. C.

27,28,29

AUCTION SALES

(Continued.)

WEDNESDAY, OCTOBER 4, 1933—
THOS. J. OWEN & SON, Auctioneers,
1431 Eye Street Northwest.

TRUSTEES' SALE OF VALUABLE SEMI-DETACHED BRICK RESIDENCE KNOWN AS 809 TEWKESBURY PLACE NORTHWEST, WASHINGTON, D. C.

By virtue of a certain deed of trust duly recorded as instrument No. 82 on February 12, 1930, of the land records of the District of Columbia, and at the request of the party secured thereby, the undersigned trustees will sell, at public auction in the office of the auctioneer, 1431 Eye street northwest, on WEDNESDAY, THE FOURTH DAY OF OCTOBER, A. D. 1933, AT ONE O'CLOCK P. M., the following-described land and premises, situate in the District of Columbia, and designated as and being lot numbered ten (10) in the subdivision made by Harry Wardman, Thomas P. Bones and H. La Fay Corwin, in square numbered twenty-nine hundred and seventy-six (2976), as per plat recorded in the office of the surveyor for the District of Columbia in liber 89 at folio 20.

TERMS: Sold subject to a prior deed of trust for $4,500.00, further particulars of which will be announced at time of sale; the purchase price above said trust to be paid in cash. A deposit of $500.00 required. Conveyancing, recording, &c., at purchaser's cost. Terms to be complied with within thirty (30) days, otherwise deposit forfeited and the property may be advertised and resold at the discretion of the trustees.

JAMES D. HOBBS,
HOWARD A. BURNS,
Trustees.

P—se23,26,28,30-oc2,4

WEDNESDAY, OCTOBER 4, 1933—
THOS. J. OWEN & SON, Auctioneers,
1431 Eye Street Northwest.

TRUSTEES' SALE OF VALUABLE SEMI-DETACHED BRICK RESIDENCE KNOWN AS 608 SHERIDAN STREET NORTHWEST, WASHINGTON, D. C.

By virtue of a certain deed of trust duly recorded on May 23, 1930, as instrument No. 105, of the land records of the District of Columbia, and at the request of the party secured thereby, the undersigned trustees will sell, at public auction, in the office of the auctioneer, 1431 Eye street northwest, on WEDNESDAY, THE FOURTH DAY OF OCTOBER, A. D. 1933, AT ONE O'CLOCK P. M., the following-described land and premises, situate in the District of Columbia, and designated as and being lot numbered 190 in the subdivision of lots made by the Fort Stevens Terrace Co., Inc., in square numbered 3190, as per plat recorded in the office of the surveyor for the District of Columbia in liber 74 at folio 199.

TERMS: Sold subject to a prior deed of trust for $3,400.00, further particulars of which will be announced at time of sale; the purchase price above said trust to be paid in cash. A deposit of $300.00 required. Conveyancing, recording, &c., at purchaser's cost. Terms to be complied with within 30 days, otherwise deposit forfeited and the property may be advertised and resold at the discretion of the trustees.

HENRY J. ROBB,
HOWARD A. BURNS,
Trustees.

P—se23,26,28,30-oc2,4

WEDNESDAY, OCTOBER 4, 1933—
THOMAS J. OWEN & SON, Auctioneers,
1431 Eye Street N.W.

TRUSTEE'S SALE OF VALUABLE REAL ESTATE BEING A TWO-STORY BRICK DWELLING CONTAINING SIX ROOMS AND BATH, ALSO BUILT-IN GARAGE, KNOWN AS 233 DOUGLASS STREET NORTHEAST.

By virtue of a certain deed of trust recorded in Liber No. 5398, at folio 27, of the land records of the District of Columbia, and at the request of the party secured thereby, the undersigned will sell at public auction in front of the premises on WEDNESDAY, OCTOBER FOURTH, 1933, AT THREE-TEN O'CLOCK P. M., the following-described land and premises situate in the District of Columbia, and being lot numbered one hundred (100) in subdivision made by Jacob B. Shapiro of lots in square numbered thirty-five hundred and fifty-three (3553), as per plat recorded in Liber No. 73, folio 74, of the records of the office of the Surveyor for the District of Columbia.

TERMS OF SALE: Purchaser to pay one-fourth of the purchase price in cash, the balance in three installments in one, two and three years, respectively, with interest at the rate of six (6) per centum per annum, and secured by deed of trust on the property sold, or all cash at the option of the purchaser; taxes paid or adjusted to the date of sale; purchaser to pay interest on purchase price from date of sale to date of settlement at six (6) per centum per annum; all conveyancing, recording, revenue stamps, &c., at the cost of the purchaser; good title or no sale. A deposit of $250 will be required at the time of sale and settlement to be within thirty (30) days of the date of sale, or deposit forfeited and the property resold at the cost and risk of the defaulting purchaser after five (5) days' previous advertisement of said resale in some newspaper published in Washington, D. C.

J. WRILEY JACOBS,
Surviving Trustee,
925 15th Street N.W., Washington, D. C.

P—Sep23,d&ds exSun

MONDAY, OCTOBER 9, 1933—
THOS. J. OWEN & SON, Auctioneers
1431 Eye street northwest.

TRUSTEE'S SALE OF VALUABLE FRAME DWELLING KNOWN AS PREMISES NO. 5337 BELL STREET NORTHEAST.

By virtue of a certain deed of trust duly recorded in liber No. 5073, folio 251 et seq., of the land records of the District of Columbia, and at the request of the party secured thereby, the undersigned trustee will sell, at public auction, within the office of Thos. J. Owen & Son, 1431 Eye street northwest, on MONDAY, THE NINTH DAY OF OCTOBER, A. D. 1933, AT ONE O'CLOCK P. M., the following-described land and premises, situate in the District of Columbia, and designated as and being lot 15 in square 5208, being block 5 of section 3 of the subdivision of part of the Sheriff Estate, known as "Burrville," as per plat recorded in liber 1053, folio 191, of the Land Records of the District of Columbia.

TERMS OF SALE: All cash. A deposit of $250 will be required at time of sale. All conveyancing, recording, &c., at cost of purchaser. Terms of sale to be complied with within 30 days from day of sale, otherwise the trustee reserves the right to resell the property at the risk and cost of defaulting purchaser, after five days' advertisement of such resale in some newspaper published in Washington, D. C. THEODORE MICHAEL, Surviving trustee.

P—se.28,oc.2,4,6,9

MONDAY, OCTOBER 9, 1933—
THOS. J. OWEN & SON, Auctioneers
1431 Eye Street Northwest.

TRUSTEE'S SALE OF VALUABLE FRAME DWELLING KNOWN AS PREMISES NO. 5312 JAMES PLACE NORTHEAST.

By virtue of a certain deed of trust duly recorded, in liber No. 5073, folio 262 et seq., of the land records of the District of Columbia, and at the request of the party secured thereby, the undersigned trustee will sell, at public auction, within the office of Thos. J. Owen & Son, 1431 Eye street northwest, on MONDAY, THE NINTH DAY OF OCTOBER, A. D. 1933, AT ONE O'CLOCK P. M., the following-described land and premises, situate in the District of Columbia, and designated as and being lot 35 and 12½ feet front by the full depth thereof of lot 36, being that half of lot 36 adjoining lot 35, in square 5208, being block 3, of section 3 of that part of the Sheriff Estate known as "Burrville," as per plat recorded in liber 1053, folio 191, of the land records of the District of Columbia.

TERMS OF SALE: All cash. A deposit of $250 will be required at time of sale. All conveyancing, recording, &c., at cost of purchaser. Terms of sale to be complied with within thirty days from day of sale, otherwise the trustee reserves the right to resell the property at risk and cost of defaulting purchaser, after five days' advertisement of such resale in some newspaper published in Washington, D. C. THEODORE MICHAEL, Surviving Trustee.

P—28,oct2,4,6,9

AUCTION SALES

(Continued.) 6

MONDAY, OCTOBER 9, 1933—
THOS. J. OWEN & SON, Auctioneers,
1431 Eye Street Northwest.

TRUSTEE'S SALE OF VALUABLE FRAME DWELLING KNOWN AS PREMISES NO. 5348 JAY PLACE NORTHEAST.

By virtue of a certain deed of trust duly recorded, in Liber No. 5363, Folio 27, et seq., of the land records of the District of Columbia, and at the request of the party secured thereby, the undersigned trustee will sell, at public auction, within the office of Thos. Owen & Son, 1431 Eye street northwest, on MONDAY, THE NINTH DAY OF OCTOBER, A. D. 1933, at ONE O'CLOCK P. M., the following-described land and premises, situate in the District of Columbia, and designated as and being lots 17 and 18 in square 5205, being block 2 of Section 3, of the subdivision of that part of the Sheriff estate known as "Burrville," as per plat recorded in liber 1053 folio 191, of the land records of the District of Columbia.

TERMS OF SALE: All cash. A deposit of $250.00 will be required at time of sale. All conveyancing, recording, &c., at cost of purchaser. Terms of sale to be complied with within 30 days from day of sale, otherwise the trustee reserves the right to resell the property at the risk and cost of defaulting purchaser, after five days' advertisement of such resale in some newspaper published in Washington, D. C.

THEODORE MICHAEL,
Surviving Trustee.

P—se28-oc2,4,6,9.

THOMAS DOWLING & CO., Auctioneers,
1115 I Street Northwest.

TRUSTEES' SALE OF VALUABLE BRICK DWELLING KNOWN AS PREMISES 2631 SHERMAN AVENUE NORTHWEST.

By virtue of a certain deed of trust, duly recorded in liber 6631 at folio 449, among the land records of the District of Columbia, and at the request of the party secured thereby, the undersigned trustees will sell at public auction in front of the premises on TUESDAY, THE 10TH DAY OF OCTOBER, A. D. 1933, AT 3 O'CLOCK P. M., the following described land and premises, situate in the District of Columbia, and designated as and being lot numbered seventy-six (76) in Zepp's subdivision of lots in block numbered two (2) "Mount Pleasant" and pleasant plains, as per plat recorded in liber 44 at folio 20 in the surveyor's office of the District of Columbia; said block number two is now known for purposes of taxation and assessment as square number twenty-eight hundred and eighty-four (2884).

TERMS: Sold subject to a prior deed of trust for $3,000.00, further particulars of which will be announced at time of sale; the purchase price above said trust to be paid in cash. A deposit of $300.00 required. Conveyancing, recording, &c., at the purchaser's cost. Terms to be complied with within 15 days, otherwise deposit forfeited and the property may be advertised and resold at the discretion of the trustees.

I. KAPLAN,
B. C. TRUPP,
Trustees.

se28,oc6,10

LEGAL NOTICES

IN THE MUNICIPAL COURT OF THE DIStrict of Columbia. Lee Soo, otherwise known as Charles Soo, Washington, D. C., plaintiff, vs. Joe Sing, otherwise known as Jeu Theon, 4th floor, room 18, 42 Mott street, New York City, defendant. No. 271-263. Order of Publication. The object of this suit is to recover the sum of Three Hundred Eighty Dollars ($380), with interest from the 19th day of November, 1932, and to have judgment of condemnation of certain property of the defendant levied on under an attachment issued in this suit to satisfy the plaintiff's claim. It is thereupon this 8th day of September, 1933, ordered, that the defendant appear in this court on or before the FORTIETH DAY, exclusive of Sundays and legal holidays, after the day of the first publication of this order, to defend this suit and show cause why said condemnation should not be had, otherwise the suit will be proceeded against as in case of default. JAMES A. COBB, Judge. A true copy. Test. (Seal): Blanche Neff, Clerk.

se21,28,oc5

LOST 1

CAT—Female; black and white. Reward. Keneaster, Vienna, Va., Route 2. Ask mailman.

CHOW DOG—Red; vicin. Hoover Airport, Sept. 14. Reward. COl. 10261.

COAT SUIT—Blue; in box; at car stop on Georgia ave. and Upshur st. nw. Reward. 2531 Ga. ave.; AD. 5057.

GOL WATCH and chain, with K. of C. fob. Rew. 923 12th st. ne.; Line. 033

TEETH—Lower plate; vicinity of 14th and Irving sts. nw., Wednesday; reward. Ad. 5662.

FOUND 2

FOR ARTICLES LOST
IN DIAMOND CABS
Call Lost and Found Dept., NOrth 2868.

PERSONALS 3

ALCO RUBS, infra ray, elec. treatments; your residence or hotel. NO. 2209.

BEAUTIFUL rest home in District suburbs for convalescents and elderly people needing care, kindness, consideration or special diet; veranda, large grounds, delicious food. Box 213, Washington Post.

CASH FOR GOLD, watches, diamonds, jewelry, antiques, silver, pawn tickets. Livingston, 1404 N Y. ave.; ME. 9264.

CHAMBERS CO.
Complete Funeral as low as $75.

CONCORD GRAPES — Horak's Poultry Farm, 4 miles from Silver Spring, at White Oak. Phone Silver Spring 283-W

CONVALESCENTS, aged and invalid, given every attention and care; choice food; special diet; physician's refs. Ad. 3063.

DEAFNESS, hay fever and asthma treated by new method; clinic daily, 10 to 12; private patients, 2-6. 1308 Conn. ave. De. 2284-J.

DRESSMAKING — Alterations, women's and children's clothing; hand work; first-class work guar. NO. 0087-W.

GENTLEMEN ONLY; massage; exp. N. Y. City masseur; best refs. NAt. 5058.

GLOVE RENOVATING—Repaired by machine stitch; gloves cleaned. French process. Southern Steles Co., 613 12th nw.

GOV'T EMPLOYES and others having difficulties meeting obligations see Financial Adjustment Bu., 600 F nw., Rm. 207.

HANDBAGS MADE TO ORDER. MADE OVER, RELINED, REPAIRED. 1748 M ST. NW., AT CONN. AVE.; ME. 6499

HAVE YOUR BOY attend a school for boys; classes small, supervised by men; day school and 5-day boarding; trans. fur. Oak Lodge School for Boys, Ammendale, Md. Berwyn 33-M. Off Balto. Pike.

INFANTS and small children boarded in practical nurse's suburban home; doctor's ref.; very reas. Clar. 1651.

LET DR. DELLA LEDENDECKER'S WONDERFUL HANDS RUB THOSE ACHES AND PAINS AWAY. 3025 O NW.; WEST 1120.

LOANS to heirs, unsettled estates, trust funds. Chatham Discount, 170 Broadway, N. Y. C.

MATERNITY CASES, semi-invalids, convalescents; private nursing home; 3 miles District line; physician and graduate nurse in attendance. Box 8, Glenn Dale, Md.

ON AND AFTER this date I will not be responsible for any debts except those contracted by myself. FELIX ARNOLD IRMEN, Laurel, Md.

QUIET, exclusive home for aged, invalids and convalescents, by graduate nurse. Facing Sherman Circle; reasonable; bus stop at door. Ad. 8990.

SCALP TREATMENTS; fine results; very restful; men or ladies; by appt. at private home. 1739 W st. se. Li. 1992.

THE OGLE HOME SCHOOL, Croome, Md.; the home and school beautiful, for children from 3 to 12; special care of convalescent children; personal attention to diet; parochial school if desired. Phone MArlboro 27-F-12, Miss Blanche E. Ogle.

THE 24-HOUR DAY SCHOOL, Inc., 4719 Conduit rd. nw. Retarded children, kindergarten thru grades. CL. 9051.

CHAMBERS CO.
Ambulance Service, $4.00.

H. C. HARDING & CO.
Music publishers, song writers, teachers, arrangers, entertainers. Radio advertising. Box 500, Washington Post.

GRAPES, GRAPE JUICE
Apples and Cider at QUAINT ACRES.
Phone Ashton 24-F-3.
On Silver Spring-Colesville pike, route No. 27; only 5 miles north of D. C. line.

PERSONALS 3

(Continued.)

MANICURING Your home or mine. Po. 1672. Colored.

GHOST WRITERS BUREAU
WE WRITE IT—YOU SIGN IT.
We do the work—you get the credit of authorship. Articles for publication in your industries, trade journals, speeches, reports, special assignments. Personal and commercial publicity, art. PO. 5182.

CHAMBERS CO.
One of the largest Undertakers in the World.

BEER DEALERS 3A

EDWARD'S "SPECIAL" BEER 15c
OLD GERMAN, Large Bottle
Also Sea Food. 1402 H N.E. Li. 8184.

MOTOR TRAVEL 6

GO BY Short Line de luxe motor coach North, South, West; low rates everywhere. Phone Mr. Wade, District 4224.

CHICAGO, MIAMI, SEATTLE, ST. Paul, Los Angeles and all points daily. 922 F st. nw.; ME. 4283.

RELIABLE TRAVEL BUR.
1101 14TH ST. NW. PHONE ME. 4090
Cars daily for Atlanta, Chicago, St. Louis, Texas, Miami, Denver, Los Angeles.

GREATLY REDUCED RATES TO EVERY PART OF THE UNITED STATES
Baltimore, Round Trip. $1
Good Until Used
NEVINS BUS LINES
1201 N. Y. AVE. N.W. MET. 4437.

AUTOMOBILES for SALE 7

AUSTIN—Coupe, 1933; mileage, 7,000; 1st-class mechanical condition; terms. M. L. Smith, 2700 13th st. nw. CO. 0706.

Buick '29 Coupe, $255.
With new Duco finish and new tires all around; thoroughly reconditioned; natural wood wheels; very low mileage. A real car for this price. Ask for No. 619.
DONOHOE CHEVROLET
1620 M St. N.W. Dist. 8300.

BUICK Any model or year. We have the largest selection in city. PRICE? You won't find us hard to deal with. In fact, we will let YOU name the price. No reasonable offer will be turned down, and we'll make the terms to suit, too. Just visit.
STANLEY HORNER, INC.
1015-1111 14th St. N.W. National 5800.

Buick 1930 Victoria 5 PASS. COUPE
A great car in exceptionally fine condition. Tires like new; mohair upholstery, excellent master 6 engine. Reduced $435
L. P. STEUART, INC.
Corner 14th and R. St. N.W.

BUICK Roadster, '29. Sport job, finished in black and natural wood wheels; has new top, new upholstery, rumble seat, good tires, a powerful engine, in good shape, and fine brakes. What more could you want for just $245
MANHATTAN AUTO & RADIO CO.
1706 7th St. N.W.

Chevrolet '31 Sedan, $325
Ask for car No. 586. Finished in dark blue, with cream-color wire wheels and stripe. Has the appearance of a new car.
DONOHOE CHEVROLET
1620 M St. N.W. Dist. 8300.

$375 CHEVROLET 1932 Sedan; rich black finish with cream trim, all new rubber. This car has the appearance and performance of brand new; just traded in for the latest model. Our price is for immediate sale. Don't wait, it will cost you more later.
LUSTINE-NICHOLSON
MOTOR CO.
Hyattsville, Md. Greenwood 2200.

CHEVROLET 1929 Roadster. Splendid condition; $85. Pohanka Service, 1126 20th st. nw.; District 9141.

$190 CHEVROLET 1930 coach; attractive black finish with cream color trim; motor in perfect condition; has been checked thoroughly by expert mechanics in our shop. A real bargain.
LUSTINE-NICHOLSON
MOTOR CO.
Hyattsville, Md. Greenwood 2200.

Chevrolet '33 Sedan, $595
New, color maroon, fully equipped; used on special occasions only.
DONOHOE CHEVROLET
1620 M St. NW. Dist. 8300.

Chevrolet 1932 SPORT CABRIOLET. A beauty in new car condition; finished in gardenia green with cream wire wheels; chrome hood ports; leather upholstery; new tires; rumble seat driven less than 15,000 miles. Cut $70 $415
L. P. STEUART, INC.
1325 14th St. N. W.

$310 CHEVROLET 1931 Coupe, 5 passenger. This is an exceptionally good car; has received best care by former owner; another trade-in value.
LUSTINE-NICHOLSON
MOTOR CO.
Hyattsville, Md. Greenwood 2200.

Chevrolet '31 Coach, $295.
Maroon color and with low mileage; mechanically good; sold, under Donohoe's guarantee; 5 new tires. Ask for car No. 644.
DONOHOE CHEVROLET
1620 M St. N.W. Dist. 8300.

CHEVROLET Sedan, '29. Finished in 2-tone green, with beautiful upholstery to match. Tires are all good and the engine tight and smooth. Has had fine care and is a good investment at $165
MANHATTAN AUTO & RADIO CO.
1706 7th St. N.W.

Chevrolet '31 Coach, $315.
Black finish and black wheels, with a cream stripe. Driven only 18,000 miles, with the best of care. Has 5 new tires. Ask for car No. 645.
DONOHOE CHEVROLET
1620 M St. N.W. Dist. 8300.

$295 CHEVROLET 1931 Coach; original black finish in excellent condition. This car has received best care by a particular owner and is an exceptional value for some one.
LUSTINE-NICHOLSON
MOTOR CO.
Hyattsville, Md. Greenwood 2200.

CHEVROLET bargains; all models. Ourisman Chevrolet, 625 H st. ne. Lincoln 10200.

$175.00 CHRYSLER "72" 1928 town sedan. See Mr. Cooksey, Skinker Motor Co., 1216 20th St. N.W. District 4310.

CHRYSLER Coach, '30, "70." A combination of beauty, pep and economy. Original maroon finish, with cream wire wheels, in perfect condition. Has full-length tailored seat covers, excellent tires, good engine. $295
MANHATTAN AUTO & RADIO CO.
1706 7th St. N.W.

DeSoto 1931 Sedan Has neat black finish trimmed in vermillion with wire wheels to match; looks clean as a pin and has unusual pep and power; upholstery and tires like new. Cut $80. $365
L. P. STEUART, INC.
1325 14th St. N. W.

DE SOTO 1933 Sedan; 4 door; beautiful maroon paint with gold trim; driven 300 miles by company official; liberal discount for immediate sale. Phone at once for demonstration. Linc. 7452.
NASH-ROHR-BARSKY, 1363 H ST. N.E.

Ford '30 Sport Coupe, $175.
In excellent shape throughout, with new tires and a new top. One of our many bargains. Only $175. Ask for car No. 651.
DONOHOE CHEVROLET
1620 M St. N.W. Dist. 8300.

FORD Spt. Roadster, '29. A peppy brown job with cream wire wheels, rumble seat, grill front and side windshield. Cheap at $125
MANHATTAN AUTO & RADIO CO.
1706 7th St. N.W.

$210 FORD 1931 Roadster, with rumble seat, trunk rack and many extras; a value extraordinary.
LUSTINE-NICHOLSON
MOTOR CO.
Hyattsville, Md. Greenwood 2200.

AUTOMOBILES for SALE 7

(Continued.)

QUALITY--LOW PRICE!
Franklin '28 Sedan, $349
Upholstery, motor and finish very good.
Franklin '29 Sedan, $495
Pontiac '29 Coupe, $195
Franklin '30 Sedan, $645
Franklin Series 11 Sedan, $149
Dodge '30 Convt. Coupe, $237
Buick '29 Master Rdstr., $825
CALLAN MOTORS
1529 M St. N.W. District 3458

ESSEX 1929 Challenger Coach. Can't beat it for $95. Pohanka Service, 1126 20th st. nw.; Dist. 9141.

$195.00 FORD, 1930 Tudor. New paint; good rubber; wonderful condition; terms, trade. Northeast Motor Co., 920 Bladensburg Rd. N. E. Atl. 0200.

FORD 1931 Coupe. Very good paint; almost new tires; spotless upholstery; only $245. Pohanka Service, 1126 20th st. nw.; Dist. 9141.

Ford 1930 Sedan Attractive deep blue finish with red wire wheels; very good rubber; seats are covered with expensive leatherette seat covers. Engine is right. Cut $90 $210
L. P. STEUART, INC.
1325 14th St. N. W.

FORD Sedan, '29. This car is in perfect condition and is priced right at $145
MANHATTAN AUTO & RADIO CO.
1706 7th St. N.W.

FORD—De Luxe Royal Coupe, Rumble seat; almost brand-new; driven about 6,000 miles; private owner; unable to use; rare bargain. 12 Franklin st. ne.

$249.00 FORD, 1931 Deluxe Roadster. New tires. Really a nice, clean car; terms, trade. Northeast Motor Co., 920 Bladensburg Rd. N. E. Atl. 0200.

$175 FORD 1930 Coupe; a very sporty black job with red trim, splendid appearance and performance; a chance to get, clean, safe, economical transportation at a minimum cost.
LUSTINE-NICHOLSON
MOTOR CO.
Hyattsville, Md. Greenwood 2200.

HUPP "6" 1931 4-dr. sedan; driven 14,000 miles by one owner (just traded on new car); beautiful black; new rubber; rare bargain; $465; terms. Call Mr. Kearney or Mr. Eaton, Lincoln 2077. Anacostia Motor Co., 1325 Good Hope rd. se.

HUPMOBILE De Luxe Phaeton, '31. A special sport model with 6 wire wheels, well fenders, real leather upholstery, rear seat windshield, California top, chrome tire covers and many other extras, including an $80 7-tube Motorola all-electric radio. Finish, tires and straight 8 engine in excellent condition. $395
MANHATTAN AUTO & RADIO CO.
1706 7th St. N.W.

LaSalle 1930 Sedan A Deluxe model. Finished in black, with 6 natural wood wheels; fender wells; trunk rack and Delco Remy radio. Tires are very good and the engine is in tip-top shape. This is ideal for large family or long road trips. Cut $80 $595
L. P. STEUART, INC.
Corner 14th and R. St. N.W.

NASH '32 SEDAN, $399
In really excellent condition, with a fine dark green finish. Fully guaranteed.
WILLIAMS & BAKER, 1507 14th NW.

Oakland '28 Coupe, $95
Brewster green, with good tires all around, finish and upholstery good. A lot of transportation here. Ask for car No. 478.
DONOHOE CHEVROLET
1620 M St. NW. Dist. 8300.

Oldsmobile 1931 Coupe A Deluxe job finished in tan with 6 cream wire wheels; rumble seat and trunk rack; mohair upholstery with seat covers; tires are like new and motor is excellent. Cut $70 $425
L. P. STEUART, INC.
Corner 14th and R. St. N.W.

OLDSMOBILE "8" 1932 Convertible Roadster. Attractive two-tone finish; like new; 6 wheels; metal tire covers; trunk rack; many extras; a very smart-appearing car; $675; terms. Pohanka Service, 1126 20th nw.; Dist. 9141.

OLDS—'32 sedan, 4 dr.; 6 wire wheels, fender wells, trunk rack; beautiful appearance; spotless interior; bargain; $550; small car trade considered; terms arranged for responsible party; private owner. 3530 18th st. ne. Pot. 4575.

$190 OLDSMOBILE 1929 Coach; original dark green finish in splendid condition; mechanically checked O.K. by expert mechanics in our shop.
LUSTINE-NICHOLSON
MOTOR CO.
Hyattsville, Md. Greenwood 2200.

PACKARD 1931 Standard "8" Roadster; de luxe equipment; original finish; perfect mechanical condition; absolutely the best buy in town; priced low for quick sale. 1623 14th st. nw. Decatur 6261.

Packard '29 Cabriolet $425
This car has had only one owner, and is in fine general condition; real leather upholstery, motor, &c., very good; low mileage; beautiful black finish; 2 side mounts and very good tires. A fine car at a low price.
PARKWAY MOTOR CO.
3040 M St. N.W. WEst 0161.

Peerless 69 7-Pass. Sedan, $55
In very good condition. Very good, mechanically O. K. Ask for No. 652.
DONOHOE CHEVROLET
1620 M St. N.W. Dist. 8300.

Pontiac 1929 Coach DELUXE MODEL.
Refinished in grey-green with 6 wire wheels; well fenders; wonderful upholstery; 4 new tires; trunk rack; fine running motor. Reduced $70 to $225
L. P. STEUART, INC.
Corner 14th and R. St. N.W.

Pontiac '31 Sedan, $375.
Finished in dark blue, with cream wheels and stripe. Thoroughly reconditioned and guaranteed; 5 wire wheels with new tires. This car should be seen to be appreciated. A demonstration will prove its worth. Ask for car No. 267.
DONOHOE CHEVROLET
1620 M St. N.W. Dist. 8300.

Pontiac 1930 Sedan Has beautiful finish and full fashioned seat covers; metal parts and top in perfect condition; no dents or bent fenders; tires are good and engine is excellent. Cut $100 $275
L. P. STEUART, INC.
1325 14th St. N. W.

PACKARD 1929 Straight 8 Sedan. The clean upholstery and well-preserved finish of this smart model lend evidence to the fact that its previous owner kept it in perfect condition. Tires are good and engine in airplane-motor shape. Far underpriced at $395
MANHATTAN AUTO & RADIO CO.
1706 7th St. N.W.

Pontiac 1932 Coupe Finished in green with 6 grey wire wheels; a beautiful color effect. Chrome metal parts like new. Excellent upholstery; seat cover; fender wells; metal tire protector; rumble seat; trunk rack; tires are all good and the 8-cylinder engine purrs like a kitten. Was $625. Now $545
L. P. STEUART, INC.
Corner 14th and R. St. N.W.

$250.00 PONTIAC, 1930 Sedan; 4-door deluxe equipment. Six wire wheels; low mileage; fine black finish; good rubber; terms, trade. Northeast Motor Co., 920 Bladensburg Rd. N.E. Atlantic 0200.

Pontiac 1931 Sedan Original dark blue finish beautifully preserved; metal parts all shiny and rust-free; upholstery completely covered with new seat covers. This car has been carefully driven and has an engine that is a pleasure to hear. $425
L. P. STEUART, INC.
1325 14th St. N. W.

REO—'30 "Flying Cloud" Coupe, 6 wire wheels; extras; cost $1,900; now $225; terms. Britt Motors, 1419 Irving st. nw.

$235.00 REO, 1929 "Flying Cloud" Sedan. Six wire wheels; truly a most dependable car; terms, trade. Northeast Motor Co., 920 Bladensburg Rd. N. E. Atlantic 0200.

STUDEBAKER sedan, good condition; bargain, $50; or will trade for truck. 439 Blaire ave., Clarendon, Va.

Studebaker Spt. Rdstr., $55
Ask for car No. 494. In excellent mechanical condition. Finished in a distinctive two-tone paint job.
DONOHOE CHEVROLET
1620 M St. N.W. Dist. 8300.

PLYMOUTH AND DE SOTO.
BLANTON MOTOR CO.
Plymouth and De Soto Dealers.
3-11 New York Ave. N.E.

For Variety and Price See
MODERN AUTO SALES,
2305 14th St. N.W.

Buy a Chernerized Used Car.
CHERNER MOTOR CO.
1781 Florida Ave. N.W.

BETTER USED CARS.
GRAHAM MOTOR SALES.
1318 14TH ST. N.W.

MORE VALUE FOR LESS MONEY.
NOLAN MOTOR CO.
1111 Eighteenth St. N.W.

AUTOMOBILES for SALE 7
(Continued.)

MAKE AN OFFER

WHY WALK?? Used Car No.
'26 Buick Sedan R1202
'27 Buick Sedan 3585B
'27 Chrysler de L. Coach 3971F
'27 Chrysler Sport Roadster 4053G
'26 Dodge Roadster 4260J
'26 Dodge Sedan (New Tires) 4223H
'28 Essex Coach 4136G
'29 Essex Sport Coupe 4090G
'28 Essex Coach (New Tires) 4235H
'27 Nash Sport Roadster 3626C
'27 Pontiac Coach 4237J
'27 Studebaker Coupe (New Duco) 3801E

VERY SPECIAL!!

1932 PLYMOUTH SPORT COUPE—No. 4203H. VERY CLEAN late model with RUMBLE SEAT. EXCELLENT MOTOR; tires practically NEW. FREE WHEELING AND FLOATING POWER $395

TRUCKS!!

'28 CHEV. PANEL—No. 4007F. Good motor and tires; NEW DUCO. NEW BATTERY $95

'29 FORD 1½-TON PANEL—No. 4250J. Needs a little work but a BUY! $89

'32 FORD 1½-TON DUMP—No. 4206H. Heil Hoist; dual Wheels; SIX (6) NEW TIRES. NEW DUCO AND EXCELLENT Motor $475

50 Other Late Model Cars
11 Different Makes
$45 Up to $545
SEE US FIRST!

Taylor Motor Co.
NRA 14th at T
Authorized Chevrolet Dealers
Three (3) Big Showrooms—

TOM'S
CHRYSLER-PLYMOUTH SALES-SERVICE
637 N STREET, N.W.
Phone NORTH 8513

These Cars Must Go At These Prices!

Best Buys of 1933

In Good Reliable Low-Cost Transportation

Look!—$35
'27 Buick Sedan..........$35
'28 Chrysler Coach.........$35
'28 Chevrolet Coach........$35
Studebaker Touring.........$35

$50—$75
'28 Chevrolet Coupe.........$50
'27 Chrysler Touring.........$60
'28 Nash Sedan.........$75
'28 Studebaker Sedan.........$75
'29 Plymouth Sedan.........$75
'28 Essex Coach.........$75
'29 Plymouth Coupe.........$75

$100—$125
'27 Nash Cabriolet.........$100
'28 Chevrolet Landau.........$100
'29 Ford Coupe.........$100
'28 Reo Sedan.........$125
'28 Oldsmobile Sedan.........$125

COMPARE
Condition, Appearance AND
PRICE
Before You Buy

1932 Dodge Sedan......$495
1931 Dodge Sedan...... 445
1931 Dodge Coupe...... 395
1930 Buick Roadster..... 350
1929 Buick Coupe....... 275
1932 Chevrolet Coupe... 350
1931 Chevrolet Coupe.... 245
1931 Chrysler "8" Sedan. 545
1932 Ford Conv. Coupe.. 345
1931 Ford Coach........ 245
1931 Ford Coupe........ 245
1930 Ford Sedan........ 195
1932 Nash Conv. 5-pass. Coupe 495
1929 Nash Spec. Coach.. 150
1932 Oldsmobile Sed. Del. 575
1929 Oldsmobile Coupe.. 195
1932 Plymouth Coach.... 325
1932 Plymouth Roadster. 345
1931 Pontiac Sedan...... 389
1931 Pontiac Coupe..... 375
1932 Oldsmobile Sports Coupe 390
1931 Oakland Sedan.... 345
1929 Ford Coach....... 100
1930 Ford Coupe....... 175

75 others to Choose From Your Car in Trade Liberal Terms.

NRA **TREW** MOTOR CO.
1526 14th St. N.W.

REPOSSESSED CARS Belonging to finance companies. Sell for unpaid bal. Keystone Garage, 1615 O nw.

AUTO REPAIRING—PARTS 9

10% Discount with this coupon
Carbon Value Special
4-cyl. car $4.50 6-cyl. car $7.50
8-cyl. car $10.50 General Repairs
CLIFF STINNETT'S GARAGE
904 Barry Pl. N.W. NOrth 7016.

STORAGE
With or Without Service.
One of the Most Complete Storage Garages in the City.
SIMONIZING $5.00
WASHING, POLISHING
ORR'S GARAGE, INC.
1834 L St. N.W. MEt. 5000.

GARAGES 12

GARAGE—10x14; perfect condition; cost. $165; will sell, $30. 1411 30th st. nw.

WANTED—AUTOMOBILES 13

CASH FOR YOUR CAR
MID-CITY AUTO CO.
1711 14th St. N.W.

CASH—READY—CASH
FOR GOOD, USED CARS.
STEGER MOTOR CO., 645 Md. ave. ne.

WANTED—AUTOMOBILES 13
(Continued.)

FORD OR CHEVROLET—Any model. Will pay cash if price is right. Fred L. Morgan, 14th and Rhode Island ave.

CASH FOR YOUR CAR
BARNES MOTOR CO.
or will pay unpaid balance and give you difference in cash. See Mr. Barnes, 1729 14th St. N.W.

RECOMMENDED SERVICE 14

The following business concerns guarantee satisfaction to Post readers. Any complaint found necessary to be made to The Post will receive prompt attention. For admission to Recommended Service Column call National 4205 Branch 43

AL'S RADIO SERVICE—Any make radio. 24-hour service. 4407 8th st. nw. COlumbia 6711.

ALTERATIONS, repairs, garages, painting, papering, cement work, waterproofing, roofing, plumbing, heating, electrical work, weather-stripping; no cash required; easy monthly payments; all work unconditionally guar. Call ADams 6012, day or night. Our prices are the lowest. BUDD CONSTRUCTION CO.

ATLANTIC UPHOLSTERING CO.—Upholstering, new and repair. See us first for free estimate. 1322 H st. ne. At. 5673.

AUTO TOPS—Special prices on all make cars; seat circus cushions; upholstery. Rear 916 O st. nw. North 9222.

DECORATING, roofing, papering, painting, general repairing; guar.; reas. M. L. Smith, 2700 13th st. nw. Col. 0706.

DO YOU WANT a cellar, or want present one enlarged? We specialize in cellars, driveways, walks, grading, top soil, sodding. Call Gibson, ME. 1459, for est.

FLOORS, papering, painting, scraping, staining, waxing; all work guar. No. 0087-W. Wm. Fields.

HOUSECLEANING, windows, floors oiled and dressed, painting, jobbing, general repairs. J. N. Beaman, NO. 3659.

PAINTER, PAPERHANGER, PLASTERER; lowest prices; work guar. est. furn.; work done by myself. J. Jaffe, Col. 0222-W.

PAPERING rooms $4.50 paper incl.; this week only; work guar.; painting, reas. James Jones, 1629 6th nw PO. 1253-W.

ROOFING, water-proofing, fireproofing; first-class workmanship only; roofs painted, repaired and replaced. Abbott Contracting Co., Ad. 9228.

ROOFING and roof painting, guttering and spouting, and furnace repairing; jobbing and repairing. A. Andreanos, 5029 8th st. nw. Georgia 4357.

RUGS Domestic, 9x12 .... $3.00 Shampooed, 8x10 .... $2.50
LUDWIN CO., 1725 7th st. nw. No. 9160.

CHAIR CANEING Porch rockers splinted, upholstering. Armstrong, 1235 10th nw Me. 2062

ELLETT FOR TILE WORK, REPAIRING
NA. 8731. 1106 9th nw.

Furnaces Vacuum Cleaned
$2.50 Up. Parts for all furnaces; plumbing and heating installed, repaired or remodeled. GE. 8670.

Takoma Sheet Metal Works
6910 BLAIR RD., GEORGIA 5113.
Tinning, roofing and furnace work. New and repair. All work guar. Call us.

PAINTING
Beautify your home at a most reasonable cost and let us show you how. Alterations and improvements on any part of your home. TERMS.
Papering Heating Roofing
Plumbing Carpentry Plastering
Electrical Work, &c.
WISCONSIN 4341. RINEHART.

WILLARD
AUTHORIZED SERVICE STATION.
UNITED MOTORS.
CHEVROLET. B—O—P.
Automobile Radios.
Radio—Ignition—Road Service.
FRED HART BATTERY CO.
1537 14th St. N.W. DEcatur 5295.

Plumbing Heating
Roofs and Roof Repairing
Tinning Spouting
Guttering
Have It Done Right. Have Denny Do It.
S. J. DENNY
3475 14th NW. Co. 3045, 8739

MOVING—STORAGE 16

AARION VAN CO.—3 rms., $5; 4 rms., $7; 5 rms., $9; reliable, white. Clev. 9792.

WANTED—Van load from Norfolk. Met. 9029. Jackson's Transfer. 14th and Water sts. sw.

HELP WANTED—FEMALE 17

CHAMBERMAID—White; waitress, nursemaid. Domestic Agency, 1925 9th st. nw.

DEMONSTRATOR—Special work; permanent, if you qualify. Apply Apt. 3, 305 O st. nw., 9-10 a. m.

FIVE young ladies for telephone sales work; hours 5:30 to 8:30 p. m.; previous experience required. See Mr. Hammett, between the hours of 10 and 12 a. m. Washington Post Bldg., 4th floor.

LADIES—Three; pleasing personality; who need cash; learn profitable work, requiring no canvassing; pay starts at once. Apply 9 to 12, 603 International Bldg.

MANICURIST—For barber shop; takes all she makes. Apply 1706 Eye st. nw.

SODA DISPENSER — Experienced at luncheonette. Apply 1005 7th st. nw.

VARIOUS POSITIONS daily. Washington Bureau, 226 Bond Bldg.

YOUNG lady, 18 to 24; attractive; as saleslady. 220 McGill Bldg.

PREPARE—MAKE MONEY
New Fall Classes now starting for review and beginners in all secretarial and business subjects, including Gregg shorthand, and Boyd, the world's most marvelous system, easiest to learn, fast as human speech, reads like PRINT. Learn it in one-third usual time. Touch Typing 4-8 weeks. Day and Evening Sessions. Courses 2 to 9 months. Diploma issued for completion of courses. Position guaranteed graduates. Operates large employment agency WITH OPENINGS HOURLY. Graduates and qualified undergraduates given preference. Invest wisely in your education. Enroll at once. BOYD'S BUSINESS UNIVERSITY, 1333 F St. Na. 2340. (Est. 16 yrs.) NRA.

HELP WANTED—MALE 18

BARBER—American; first class. 5211 Georgia ave. nw.

COLLECTORS—Experienced must have car and be able to furnish bond. Apply 613 7th st. nw., Room 106.

I WILL HIRE at once 2 men; married preferred; who can qualify for permanent responsible job, with starting pay around $27.50 per week. Mr. Hull, Room 603, 1319 F st. nw.

MEN for outside sales work through northern Virginia; salary and commission for those who qualify; special allowance for car. See Mr. Miller, 600 F st. nw., 3-5 p. m.

MEN—Several, ambitious, white; willing to work hard to learn new line. 738 Investment Building.

MEN—Wanted at once. Sun Life Insurance Co can place several men immediately; permanent position; previous experience unnecessary; splendid opportunity for advancement. Apply 9-11 a. m., Room 202, 917 15th st. nw.

MEN—Ambitious; white; willing to work hard. Apply Mr. Hawley, 1352 H st. ne., 8 to 11 a. m.

PLACEMENT MAN—Employment agency experience necessary; must be a worker and producer; references required. BOYD'S, 1333 F.

SALESMEN (2), young men; must have small car; good proposition. Apply 1938 14th st. nw.

SALESMAN—Responsible, adaptable, willing to work 55 hours per week; thorough training; no deposit or investment Box 142, Washington Post.

STENOGRAPHER—Must be experienced. Apply Capital Material Co., South Capitol and S sts.

WE have openings for 5 married men in D. C., Md. and Va.; must have car; advance commission and bonus start; salary $43.75 per week when qualified. Apply in person Tuesday and Wednesday, 10 to 12 a. m. and 2 to 4 p. m., 4209 9th st. nw., Washington, D. C. Out-of-town applicants write.

TAXICAB DRIVERS
FOR
BLUE LIGHT CABS
Steady, experienced drivers required. Drive the cab the public demands.
211 QUE ST. N.W.

EXPERIENCED Real Estate salesman for active and established suburban home building organization; assured income to ambitious and capable man; splendid opportunity for right individual. Interview by appointment only. Call Shep. 3451.

HELP WANTED—MALE 18
(Continued.)

STENOGRAPHERS—Experienced and inexperienced; must be fast and accurate; also typists; permanent openings. BOYD'S, 1333 F st.

HELP—Male and Female 19

COLORED COUPLE—General h. w.; man experienced sea food house. Domestic Agency, 1925 9th st. nw.

EMPLOYMENT AGENCIES 19A

CALL Domestic Agency, Dec. 2419, 1925 9th nw., for help; any kind; no charge.

SALESMEN—AGENTS 20

SALESMEN to sell imported liquors. Attractive proposition. Splendid income assured. Give past experience; references. Jackson-Williams, 615 Lexington, N. Y. C.

SITUATIONS—FEMALE 21

COLORED GIRL part time or day work; city refr. Pot. 2716.

GOVERNESS, mother's helper; young lady; English; good education; speaks Spanish, French. Box 223, Washington Post.

LAUNDRESS—Exp., desires laundry, all kinds, at her home. AD. 3012-J.

MANUSCRIPT typing at home; experienced typist; very reasonable. Emerson 3046

STENOGRAPHER-BOOKKEEPER; 6 years' experience; keeps double entry records; conscientious, accurate. Met. 7638, Apt. 207.

STENOGRAPHER, experienced; rapid typist; takes usual dictation perfectly. Met. 9771, Apt. 312.

2 COLORED girls; general housework, waitress or bundle wash; best refs. NO. 2361.

SITUATIONS—MALE 22

BUTLER—German; valet, cook, single; city references. Box 228, Washington Post.

CHEF—For fraternity house or school; excellent references. Phone LI. 7003-J.

BUSINESS OPPORTUNITIES 24

BARBER SHOP—Sacrifice price. Inquire 1604 You st. nw., or 628 G st. nw.

FLOWER SHOP—1703 N. Capitol st. Full equipment; partly established business; good location; rent reasonable.

GROCERY STORE—For sale; cheap. 113 D st. nw.

LUNCHROOM—Downtown section; doing a good business; will sell very reasonable. Call West 2291 after 4 p. m.

MEN—Under 40 years of age who have the ability to manage up-to-date unique chain resturant; salary and bonus; must be able to invest $2,000; which will be fully secured. Address Box 227, Washington Post.

RESTAURANT—Very profitable business; $90 daily; rent $110; $3,500, terms. R. M. De Shazo, 1130 14th st. nw. Nat. 5520.

SPLENDID OPPORTUNITY to connect with an established and growing business; $300 to $500 immediate investment needed. West. 0714.

Men's wear shop; apt. over store; rental $60; real bargain for $1,350.
P. F. Carley, 802 10th N.W.

AUTOMOBILE LOANS 25

LOANS PROCURED ON AUTOS.
M. GREENBAUM.
1004 EYE ST. N.W. MET. 8662.

MONEY TO LOAN 26

MONEY TO LOAN to responsible parties of good character. LINCOLN SERVICE CORP., Suite 209, Woodward Bldg.; phone National 2003.

ON diamonds, watches, jewelry, silverware, &c.; no adv. arrangements neces.; lowest int. rates Rosslyn Loan Co., Rosslyn, Va.

WANTED—TO BORROW 28

$500 OR LESS—90 days, 20% commission; real estate and salary security. Box 226, Washington Post.

INSTRUCTION COURSES 29

BUSINESS COURSES—Our individual instruction courses save time and money Poteet's Business College. Nat. 4717.

FRENCH, SPANISH, ENGLISH—Individual or class instruction; college, Govt. exams. 1614 Eye st. nw.; ME. 7402.

FRENCH-SPEAKING gentleman, with college education, desires pupils for French conversation or reading; day or night. 623 19th st. nw.

PARISIAN young lady; teacher private schools; forming conversation groups; also coaching; reas. DI. 4615 p. m.

SPANISH TUTORS
Classes forming, directed by teachers of twenty years' experience in Spanish countries. Economical terms. Private lessons or classes. Matriculation open. 1331 G st. nw., room 705.

DOGS—CATS—PETS 31

KITTENS—Pedigreed; Persians; adorable, fluffy youngsters; ideal pets. 312 Md. ave. ne.

KITTENS—Pedigreed, tabbies; browns and silvers; little beauties; reasonable. 1761 Mass. ave. nw.

PUPPIES—Thoroughbred wire-haired fox terriers; reasonable. 64 T st. nw.

PUPPIES—Boston bull terrier, pedigreed, King strain, brindle and white; reasonable. 1319 Kennedy st. nw. GE. 5374.

ST. BERNARD—Blue-ribbon pup; 10 wks. old. Hercuveen stock; cheap to quick buyer. L. E. Hollomon, 5 Dutton ave., Catonsville, Md.

HORSES—CATTLE 32

MILK GOATS—Pair Saanens mated to registered buck. Splendid Toggenburg doe; 5-6 qt. strain. Paynes Store, Baileys Crossroads, Va.

MISCELLANEOUS for SALE 35

ARCOLAS, $20-$25 ea.; 2 Vogel closets, frost proof, $15 ea.; new toilet combination, $17; 42-in., 1-piece sink, new, $19; will deliver and install at extra cost. A. F. Sengstack, Plumbing and Heating, 1229 Pa. ave. se.; AT. 4621.

BEDSPREADS—3 lovely crocheted bedspreads, 2 handmade quilts. CL. 7179.

BILLIARD and pool tables; all sizes; supplies; repairing. Conn Billiard & Bowling Supply Co., 810 9th st.; Dist. 4711.

CASH REGISTERS—New and 2d-hand; easy payments; no interest charges. 1206 H st. nw.; NAt. 1376. National and Remington, new models.

DON'T FAIL to attend our large, unrestricted auction sale Thursday, Sept. 28; goods at your own price; furniture suitable for every part of your home; sale starts at 10 a. m. Bedroom, Story & Clark piano, electric range, and living room furniture, radios, china and glassware, lot of paint, etc. 633 Indiana ave. nw. D. Notes, auctioneer.

ENTIRE furnishings 1-rm., kitchenette, bath apt.; whole lot like new; reas. 422 Butternut st. nw., Apt. 27.

FRIGIDAIRES—Several repossessed Frigidaires; 4, 6 and 8 cu. ft. models; terms arranged. 1612 You st.

FURNISHINGS — Bedroom; rugs, console tables, household articles, &c.; very reas. Cleveland 5583.

LIVING-ROOM set; 3 pc.; oak dining table, buffet, china closet; no dealers 1840 Biltmore st., Apt. 42.

MIMEOGRAPH—One elec.; 1 multigraph, 1 addressograph, steel safe, files, mahog. desk; for cash or small auto. 2804 14th st. nw., Apt. 44

PAINT—SAVE AT ADAMS—Pure linseed oil, 85c gal.; pure red roof paint, $1.40 gal. 1119 9th st. nw. Nat. 8901.

PIANO—Miniature grand, mahogany finish. A good piano in excellent condition. Priced to sell at once; $210; terms. Kitts, 1330 G st. nw.

PIANOS FOR RENT—Up., $3.50 and $4 per mo.; finest rental stock in Washington. NA. 3659. W. W. Kimball Co., 721 11th st.

PIANO, safe, refrigerator; reasonable. 637 7th st. ne.

ROOF TRUSSES—Steel; 25 ft.; steel roof and doors; belt conveyors; A. C. motor driven. Half and F sts. sw.; ME. 6817.

RUGS ORIENTAL—Greatest sale we have ever offered to the public. Buy when the prices are low. Every rug we have is a genuine antique and semi-antique. Not imitation or chemically washed. Armenian Oriental Rug Co., 2409 18th st. nw. Open till 8 p. m.

SEWING MACHINES—Singer; shopworn and rebuilt; portable elec., console and treadle type; $3 up. 3337 Conn. ave.

TYPEWRITERS—Guaranteed like new; low prices; terms; we rent, repair, exchange. Standard Typewriter Co., 723 10th nw.

TYPEWRITERS—Current models, Coronas and L. C. Smiths, for rent; bargains in rebuilt and reconditioned machines. The L. C. Smith and Corona Typewriters, Inc. 1018 15th st. nw. Nat. 0411.

WALL PAPER—Special room lots, $1.25; sufficient for ceiling, side walls, border, room 10x14x8; wide selection. Walter Morgan Co., Inc., 421 10 nw.; NA. 7888

RUGS, IMPORTED. Gorgeous patterns pastel shades. Everything must be sold at once.
ROOM SIZE, $20; SCATTER RUGS, $2.50. 3510 14th nw. (Apt. 403). Cavalier.

TYPEWRITERS
Brand new portables, any model at $45; former price, $60; easy terms; rentals, repairs.
TYPEWRITER SALES & SERVICE CO.
811 17th st. nw. Nat. 5666.

BICYCLES
Velocipedes, baby carriages and all types of wheel goods repaired. Free pickup and delivery. New spokes and tires installed. Parts for all types and makes. Also new and used bicycles for sale and your old wheel taken in trade. Let us call and give an estimate on your repairs. Mt. Vernon Cycle & Sport Shop, 738 9th st. Met. 2735 (opp. Rialto Theater).

BOATS FOR SALE 35A

BEAUTIFUL SCHOONER YACHT, 83x50x13; aux. power; 8 knots; perfect hull; good Ratsey sails; sleeps 7; in commission with instruments, blankets, linens, clothing, etc. Sacrifice. Cl. 5719.

FARM AND GARDEN 35B

BOXWOOD BUSHES—All sizes; fine condition. Mrs. C. Albert Shaffer, 1½ mi. s. of Alexandria, Va., on Telegraph rd Phone Alex. 34-W.

WANTED—MISCELLANEOUS 36

ANTIQUE JEWELRY—Gold; highest prices paid; gold teeth, diamonds, watches, coins. Jewelry Exchange, Inc., 434 9th nw

ANTIQUE JEWELRY—Gold teeth, watches, diamonds, silver coins, music insts.; full price paid. Schiller's, 444 9th, cor. E nw

BOOKS BOUGHT—Any quantity, all kinds. Pearlman's Big Book Shop, 933 G st. nw. No branch stores. MEt. 5415.

WE BUY for our manufacturing dept. old GOLD and SILVER. We pay HIGHEST cash prices. A. Kahn, Inc., 41 years at 935 F st. nw.

Comfortable rooms in convenient locations are listed every morning in Post Classified Ads.

Cash for Old Gold, Silver
Milsam's, 436 9th st. nw. Phone ME. 6975.

WE PAY CASH
For old gold, silver, watches and diamonds and old jewelry. Selinger's, 818 F St.

OLD GOLD, SILVER WATCHES, DIAMONDS
And discarded jewelry wanted for our mfg dept. Full cash value paid.
SELINGER'S, 818 F St. N.W.

ROOMS—FURNISHED 42

A ST. NE., 227—Unusually attrac. bedrms.; 2d floor front; reduced rent; adults.

ARIZONA HOTEL—310 C st. nw., block off Pa. ave.; neatly furnished rooms; lobby; 3 baths each floor; shower bath; continuous hot water; $4 week up; transients, 75c to $1.

ATTRACTIVE room with private shower bath, south and west exposure; $30 per month. 4911 14th st. nw. GE. 6336.

BELMONT RD. NW., 1803—Near 18th st. and Col. rd. Large, desirable, front; newly decorated; for 1 or 2; cont. h. w.; meals optional; reasonable.

BUCHANAN ST. NW., 1142—Large front room, nicely furnished; reasonable. Call after 6:30. GE. 5046.

CALIFORNIA ST., 1873—Single and double rooms in private family; convenient location; reasonable. North 6713.

CATHEDRAL AVE., 2202—Nr. Wardman Park. Attractive southern exp. Private home. Ad. 9094 or Natl. 2433.

CENTRAL—Homey, comfort., attrac. rms. and suite for better-cl. guests; fireplaces, c.h.-w., piano, radio; refs. 1626 17th.

CHEVY CHASE, D. C.—3904 Jocelyn st. Large ft. rm., with priv. bath (detached house); meals optional; 1 or 2 gentlemen; reasonable.

CLIFTON ST. NW., 1207—Double rm., 2 baths; cont. h. w.; men, $20 mo. single; $22 double. ADams 4630.

COLUMBIA RD., 1834—$3 wk.; single rms.; clean; 4 baths; c. h. w.; 2 car lines; maid serv.; hallrm., $2.50; men. AD. 10213.

CONN. AVE., 2633 (near Wardman Park) Attractive suite, 2 rooms and bath, for gentleman; garage; refs. CO. 3437.

DOWNTOWN—1227 O st. nw. Clean, desirable rms.; single and double; $4-$6; also l. h. k. Dec 2849.

DOWNTOWN—1111 Eleventh st. nw. Desirable rms; c. h. w., $3 wk up; $10 mo

E ST. NE., 633—Large, attractive front bay window room; a. m. i.; reasonable.

EMERSON ST. NW., 321—Unusual front bedroom, adjoining private bath; new home with Christian family. GE. 6972.

EUCLID ST. NW., 1414—Beautifully furn. rms.; everything new; restricted neighborhood; all conveniences; very reas.

EYE ST. NW., 1918—Attrac. double or single rms., running water; all conv.; excellent maid service; reas. Met. 9611.

EYE ST. NW., 1539, Apt. 22—Very desirable room, next bath; cont. h. w. every convenience; reasonable rent.

F ST NW., 1738—Downtown; large double rms., $16-$18; large single rms., $10-$12-$14; l. h. k. apt., $25; a. m. i.

FAIRMONT ST. NW., 1432—Large, bright front rms.; 1 with sleeping porch; also l. h. k. apt.; private bath; reasonable.

GIRARD ST. NW., 1355—Large double newly furn. front rms.; newly dec.; well kept; c. h. w.; plenty clean linen; $3.50 weekly each; $15 mo.

HAMILTON ST. NW., 1360—Attrac. furn. rm.; newly dec.; south exp.; adj. bath; large cedar closet; garage. GE. 1307.

HARVARD ST. NW., 1358—2 communicating rms., with lavatory, bath adjoining; c. h. w., automatic heat; comfortable home for employed couple or gentl. Ad. 1232.

HOTEL LOGAN—29 Logan Circle nw. Rms. with phones, $1 up; rms., priv. bath, $5 up wkly.; mo., $20 up. NO. 2000.

IROQUOIS, Apt. 402, 1410 M st. nw.—Single room, front, neatly furnished; elevator service.

KEARNEY ST. NE., 1307—Large front rm., nicely furn. for 2 gentlemen or employed couple; small private family; breakfast optional; reasonable. DE. 2352-J.

KILBOURNE PL. NW.—Gentleman of quiet habits can find attractive front room; owner's home. Col. 7535.

MADISON ST. NW., 1214—1 or 2 comfortable, furnished rooms; next bath; 2d floor; pri. det. home; board opt. Ge 4271.

MONROE ST. NW., 1654—Attractive, comfortable, southern exposure; convenient to cars and buses; very reasonable.

MASS. AVE. NW., 1324—Nicely furn. 2d-fl. rm.; next bath; also 1st-fl. rm., with dressing room; hot and cold water.

MERIDIAN PL. NW., 1477—1 room; use of kitchen, $20; 1 room, $15; steam heat, c. h. w.; electric refrigeration; employed ladies. Col. 8504-W.

MINTWOOD PL. NW., 1847—Home of adults; comfortably furn. single or double rooms. Co. 7182.

N. C. AVE SE., 804—2d fl.; large ft. rm.; twin beds; suit. for 2 men; retired Govt. clerks preferred.

NEAR Wardman and Shoreham hotels; priv. home; beautiful rm.; for gentlemen; all conv.; priv. bath. Col. 6746.

ON 16TH ST.—An exclusive family, owning handsome, detached corner residence, will rent 1 beautiful 2d-fl. ft. rm., priv. bath; c. h. w., unlim. phone; all appointments; highest class; refs.; $50 Col. 3132.

OPP. MAYFLOWER—Clean, homelike rms. or 2-rm. suite, pvt. b., h.k. & non h.k.; phone; cont. h. w. 1717 DeSales.

PARK RD. NW., 1654—Attractive second floor room; continuous hot water; near car and bus lines.

PARK ROAD NW., 1737—Front room; twin beds; refined home; price very reas.

QUE ST. NW., 1753—Master rm.; 3 in rm., $2.50 ea., 2 in rm., $3 ea.; nicely furn.

QUINCY ST. NW., 1201—Well-furn. front rm.; suit. for 2; south exp.; near bath; all modern imp.; reasonable.

R ST. NW., 1327 — Nicely furn. rooms; clean, convenient; prefer gentlemen; reasonable.

R. I. AVE. NW., 1719—Large double rooms; suitable for 2 or 3; comfortable in every way; reasonable rates.

SHERMAN—1101 15th st., Apt. 701. Handsome mahogany-furn. bed-sitting room; also sleeping room; twin beds; 24-hour elevator; attractive rates. DI. 3399.

STUDIO house just opened; real home for artists; studios from $15 to $40; no objection to practicing. Pot. 4038. 2024 R st.

THE BALFOUR, 2000 16th st. nw., Apt. 54 —Pleasant front rm.; comfortable; new furn.; reas.; cafe in bldg.

WARDER ST. NW., 3656—Large, bright room; attrac. furn.; next bath; inst. h. w.; grill privileges if desired. Ad. 8558.

WEST VA. AVE. NE., 1315—Nicely furn. rm.; convenient; prefer gentlemen; reasonable rate. Linc. 0247.

WOODLEY PL. NW., 2643—Near Shoreham Hotel. Attrac. ft. rm.; twin beds; private bath; gentlemen.

1ST ST. NW., 2119—Large 2nd floor front; suitable for 2; newly decorated; reasonable. North. 3984.

2D STORY front room, semidet. house; well furnished; lavatory attached; room 3 windows, next bath; private home. 3727 Warren st. nw. Clev 5437 and 1945.

1468 CLIFTON ST. NW.—Double and single rooms for gentlemen; unlimited telephone; continuous hot water; reasonable.

1517 O ST. NW.—Large bed-living rm. kit., everything furn., modern, fireplace; walking distance; reas.

16TH ST.—Detached home, 1 large sunny room, shower bath; quiet home; 1 or 2 gentlemen; ref. Ad. 0858.

16TH ST.NW., 1825—Large rm., next bath; 2 double beds; $12 mo. each gentleman; free phone.

16TH ST NW., 3053—Well furnished double front rm., bath and phone; all modern; gentlemen. Col. 1546.

16TH ST NW., 1848—Desirable single rm., next bath; cont. h. w.; $15; also fr. rm.; single or twin beds; reas.; gentlemen

2016 G ST. NW.—Two single rooms for men; private bath; a. m. i.; private home. Met. 1992.

21ST ST. N.W., 1722—Beautiful ft. rm., semibath; also exceptional 2d fl. rm. All conv. Widow's cozy home.

39TH ST NW., 2813—2 large communicating rms., private bath; nicely furn.; close to cars and bus; suit. 4 gentl students. Cl. 5194.

HOTEL INN 608 9TH. $1-$1.50-$2 per day; $5-$10 weekly.

MERRILL MANSIONS
1361 Fairmont st. nw. Beautiful, bright h. k. apts.; 1, 2, 3 rms., priv. bath; newly dec.; also single rooms; low rates.

ROOMS—UNFURNISHED 43

GEORGIA AVE., 6222—2 rms., kitchen, semipriv. bath; gas heat; employed couple preferred; reasonable.

ROOMS and BOARD 45

"ATTRACTIVE" SECTION, 2624 Woodley pl. nw.—Single & double rms., one bed-liv. rm. with fireplace; reas.

BECK RESIDENCE—3733 Morrison st., Chevy Chase, D. C. Refined young man wanted to share beautiful, large room with young man, Govt. employe; twin beds; delicious meals; low rate. CL. 6053.

BILTMORE ST. NW., 1824—Beautiful private home; lovely, warm rms.; double or single; delicious home-cooked meals; reasonable rates; refined guests.

BRYANT NW., 60—Nr. N. Cap. cars; front rm.; for 1 or 2 gentlemen; $7 ea. PO. 2131.

CHEVY CHASE, D. C. (5916 Nevada ave.) —Large double rms., private baths; new detached house; unobstructed view; cross ventilation; excel. board; 1½ blk. cars. Clev. 3509.

CLUB FAUNTLEROY — 1772 Mass. ave nw. Refined club for young ladies; excellent meals; bridge, dancing; reas.

CONN. AVE., 1834—1 extra large room, 2 large closets; also 2 single rooms; good home surroundings.

DUPONT CIRCLE (block south), 1922 Sunderland pl. Double and twin bedrooms; excellent meals; reas.; walking distance.

EUCLID ST. NW., 1414—All newly decorated and furnished outside rms.; in refined priv. home; Southern cooking. Col. 10136.

FEDERAL CLUB HOUSE—1515 18th nw Attrac. rms.; cont. h. w.; home cooking; excel. location; bridge club; reasonable.

FRENCH FAMILY offers excellent room and board; reasonable; semiprivate bath; walking distance. POt. 0456.

HILLCREST (2800 13th nw.)—Double and single rooms, suitable for business couple; private bath if desired; always h. w.; all outside rms.; hot bread; rates reas.

HOTEL OLIVER—2125 G nw. Breakfast, dinner, $10 wk.; single; the Govt. clerk's real home, convenient to Interior Dept.

K ST. NW., 1733—Vacancies from $25-$37.50 mo; meal tickets, 14 meals, $5.50.

LARGE furn. front rm., with dressing rm.; also will give board; prefer a settled couple who would appreciate quiet, refined home in best NW. section. Ad. 8137.

M ST NW. 1709—Lovely ft. rm.; c. h. w., oil heat, unlim. phone; board optional; reasonable.

MASS. AVE NW., 1328—Beautifully furn. rooms, twin beds; continuous hot water; very reas.; excellent meals. Met. 6054.

MORRISON ST., 3733—Chevy Chase, D C Single and double rms.; twin beds; delicious meals; beautiful location; garage

N ST. NW., 1622—Attrac. furn. single rm., running water, lavatory; good meals; walking distance; reas.

N ST. NW., 3210—Newly furn. rms.; excellent board; can accommodate 9 students; reas.; close to cars WE. 2908-J.

PALLIDORE CLUB—1830 Eye st. nw.—Large bed-liv. rm.; suitable for 2; excellent meals; reasonable rates. ST. 9719.

PARK PL NE., 1120—Large frt. rm., employed couple; excel. meals; $7 each. Lin. 3655-J.

THE EVANGELINE RESIDENCE—1330 L st nw High-class accomodations; for young women; splendid meals; congenial atmosphere; rates, $8.50 and up per week National 7870.

YOU ST. NW., 63 (nr. R. I. ave., N. Cap.) Large front rm., twin beds; cont. h. w.; adult home; meals optional; reas.

12TH ST. NW., 1124—Comfortably furnished single and double rooms; ideal for Govt clerks; excellent meals; very reasonable.

13TH ST. NW., 2903—Attrac. room; for 1 or 2; pleasant home; refined Southern family; reasonable. Col. 1452.

13TH ST. NW., 2523—Detached; near Central High School; comfortable rm.; excel. meals; $32.50 up, $30 ea.; 3 in rm.

13TH ST. NW., 2816—Comfortable rms., double or single; delicious home cooking; unlimited phone; reas. Col. 7586.

16TH ST. NW., 1310—Young ladies; single and double rooms; excellent meals.

1707 H NW.—Double room, twin beds; board optional.

20TH ST. NW., 2308—If you want clean, comfortable rms., good bed, best food, inspect; table board; trans. PO. 2826.

20TH ST. NW., 1735—Nr. Dupont Circle. Refined homelike surroundings; excellent meals; reas. rates. Dec. 4274.

5315 3D ST. N.W.
Nicely furnished room and board with young family; home privileges. GE. 3411.

1408 MASS. AVE. N.W.
A home of distinction and quality with real Southern hospitality; nicely furnished rooms; excellent meals.

1756 N Street N.W.
Beautiful, large, front, twin bed room; semipriv. bath; good meals; $25-$30 mo

NEAR WARDMAN PARK
2848 27th st. nw. Large front room; twin beds; suitable for 2; meals optional; reasonable. Col. 7217.

WANTED—Rooms—Board 49

ROOM, bath; garage; nw. section; gentleman. Box 221, Washington Post.

FLATS for RENT 53

IRVING ST. NW., 1550—Modern 6-rm. flat; large yard and garage; reasonable. Call Owner, Col. 6161-M.

BUSINESS PROPERTY—Rent 54

SPACE for millinery in dress shop; good location, L at cor. Conn. ave. Phone ME. 7403. 1735 L st.

OFFICES—STUDIOS for Rent 55

CHANDLER BLDG.
1427 EYE ST., in the heart of the Financial District, featuring small offices, with secretarial telephone service to handle calls in your absence. Also 2d-floor open space. Low rentals.
SHANNON & LUCHS CO.
1505 H st. nw. Nat. 2345.

ATLAS BUILDING
9TH AND F STS. N.W.
Desirable office space, $10 per month and up.

CHEVY CHASE ARCADE
5522 CONN. AVE.
Desirable office space, $25 month.

LINKINS CO.
1733 De Sales St. N.W.

HOUSES—Rent—Furnished 57

FURNISHED HOUSES, ALL SECTIONS, GIBSON RENTAL BUREAU, INC.
816 15TH ST. N.W NAtional 5578.

$65.00 Half of pretty home; exclusive N.W.; lease; 4 large rooms, private bath; garage. Inspection by appointment. Col. 9140 before noon.

WESLEY HEIGHTS — ATTRACTIVE HOME. 7 ROOMS, 2 BATHS. BEAUTIFULLY FURNISHED. MODERATE RENTAL. IMMEDIATE OCCUPANCY. EMERSON 6697.

HOUSES—Rent—Unfurnished 58

BUNGALOWS, NEARBY VA. AND MD.—Modern, 4 rms., bath to 8 rms., 2 baths, $30 to $50. LESLIE D. MEASELL. CL. 4733.

CHEVY CHASE—Nevada ave. Six rms., b.; renovated; $80. Get our list. K. M. Livingstone, 923 15th st. nw.

CHEVY CHASE—6 to 11 rooms; all detached and on large lots; $75 up; convenient to schools, churches, transportation. Mr. Fisher, Col. 5610.

CHEVY CHASE—Reduced rent; 11 rms., 3 baths, brick, 2-car gar., near Rock Creek Park; suitable for one large or two congenial families. Clev. 4733. LESLIE D. MEASELL.

CHEVY CHASE, D. C.—3802 Military rd. 10 rms.; oil heat, Frigidaire, elec. dishwasher, pool table; 2-car garage; available October 1. Columbia 3853.

DUPONT CIRCLE (1341 N. H. ave.).—Newly remodeled, 12 rms., sleeping porches; tiled bath and basement; oil heat. Po. 3464.

FOR RENT—Repossessed detached houses and bungalows, Chevy Chase and Va. & Md.; 4 rms., ba. to 11 rms., 3 ba.; garages; $30 to $90 mo. Brokers should obtain our list. Fulton R. Gordon, owner, 1427 Eye st. nw., Dis. 5231.

GET OUR for-rent list of modern homes and apartments; reasonably priced. John F. Donohoe & Sons, 314 Pa. ave. se.

IDEAL location; 9 rooms (4 bright bedrms.), 2 baths, slp. porch; oil burner; Frigd.; a. m. i.; reas. Owner, Ad. 0031.

NEAR Chevy Chase Circle, paved street, interior being made over new; 6 rms., bath, garage. Clev. 4733. LESLIE D. MEASELL.

PLEASANTLY located 7-room brick house; elec., gas, hot-water heat; renovated. 3510 New Hampshire ave. nw.; Adams 9874.

R. I. AVE. NW., 232—Modern colonial home, 6 large rooms and bath, h.-w. h., electricity, large front porch; $52.50. L. T. Gravatte, 729 15th st. nw. Nat. 0753.

TAKOMA PARK, MD.—Detached 7 rooms, bath; newly painted, papered; a. m. i., h.-w. h.; basement; sleeping porch; trees; garage; $50. 26 Woodland ave. SH. 2823-J.

WOODLEY PARK—Near Wardman Park Hotel. 8 rms., lavatory and bath; automatic ht.; garage; excel. cond.; near school; reduced rent. Owner. Dist. 4676, or 2830 27th st. nw.

HOUSES—Rent—Unfurnished 58
(Continued.)

27 MICH AVE. NE.—6 rms., bath; inst. h. w.; 3 inclosed porches; garage; beautiful location; opposite Soldiers' Home grounds; sq. Trinity College. NO. 4437.

429 BUCHANAN ST. NW.—6 rooms, bath, screened porches; garage; near bus and cars; $45. DI. 2577.

555 14TH ST. SE.—$42.50; 6 rooms; h.-w. h., elec.; colonial front porch; available Oct. 7. Dist. 7965.

7TH ST. NW., 4106—6 rms. and b.; a. m.i.; $55 per mo.; open for inspection courtesy present tenant; available Oct. 15. EISINGER. WI. 2400. CL. 2517.

6000 2D ST. NW. (cor. 2d and Peabody)—Spanish bungalow, front and back yard; garage; six rooms, bath; large basement; perfect condition; immediate possession; $75 mo. Na. 2342.

WE ARE MEETING WITH CONSIDERABLE SUCCESS IN RENTING HOUSES. See Our List Before Renting.
A. C. HOUGHTON & CO., REALTORS.
1510 H St. N.W. Phones Dist. 7536-7537.

MODERN HOMES.
CHEVY CHASE—6 rooms, 1 bath to 11 rooms, 3 baths; excellent condition; reduced rental. For inspection, call Cleveland 4733. LESLIE D. MEASELL.

NEAR WARDMAN PARK HOTEL
Modern home; 7 large rooms, 2 tiled baths, fireplace, attic, garage, servant's bath in basement; open and lighted for inspection; $80. 2749 Woodley pl. nw. Phone owner, At. 3548-J.

GET MY BIG RENT LIST.
Harry B Pitts.
1343 H st. nw Met. 4300.

$50.00—525 Somerset Place N.W.
5 rooms and bath; built-in garage. Excellent condition.

$52.50—530 Tuckerman St. N.W.
6 rooms and bath; semidetached brick homes near car lines, stores and 2 new schools.

HENRY J. ROBB, Inc.
1024 Vermont Ave. District 8141.

HOUSES—Rent or Sale 60

CLEVELAND PARK—3722 Warren st. nw. 7 rooms, 2 baths; oil heat; glassed-inclosed porch; garage; excellent condition; owner leaving city. CL. 5583

JOHN F. DONOHOE & SONS
314 Penna. Ave. S.E.
RENT OR SALE
5616 8th ST. N.W.
6 rooms, a. m. i., with 2-car brick garage; in new-house condition. Can be rented reasonably or sold on contract. Immediate possession. Restricted neighborhood. Convenient to bus and car.

SUBURBAN—For Rent 61

COTTAGE—6-room, $12; 3-room cottage, $6; electricity, running water. Buell Farm Agency, Herndon, Fairfax County, Va.

NEARBY MD.—4 to 9 rooms, $35 to $50; detached. Mr. Fisher, Col. 5610.

NEARBY VA.—Bungalows and homes; up to 6 rooms; all modern improvements; convenient to schools, transportation and churches. Mr. Fisher, Col. 5610

TAKOMA PK.—Small bungalow; four rms., bath; a. m. i.; $30. Shep. 2644-J.

$30.00 TO $90.00. Takoma Park and vicinity. 50 homes to select from.
ROBERT E LOHR
311 Cedar St. GE. 0881.

$35.00 Cherrydale, Va. (59 EDGEWOOD AVE). 5-room-and-bath bungalow; a. m. i.; corner lot. Inquire T. B. Daugherty, 61 Mellwood ave., Cherrydale, Va.

WANTED—TO RENT 65

APTS., HOUSES— Furn. and unfurn.; for immediate rental. Call FREE Rental Agency. Met. 1947.

LIST YOUR PROPERTIES for rent with Graham & Ogden, 313 Woodward Bldg., Natl. 3689; 803 King st., Alex. 1300.

LIST your vacant property with us; we have more tenants than houses. K. M. Livingstone, 923 15th nw.; DI. 0700.

WANTED—Quiet room near State Department. Box 225, Washington Post.

LIST YOUR PROPERTIES WITH US For Sale or Rent. Quick and Personal Service. Lewey, Inc.
1003 K St. N.W. District 3625.

BUSINESS PROPERTY—Sale 67

512 5th st. nw., 3-story brick and basement, a. m. i. Address owner for full particulars. No reasonable offer refused.
E. W. BEACH,
Island Creek, Md.

JOHN F. DONOHOE & SONS
314 Penna. Ave. S.E.
Price, $7,500
Eighteen (18) brick garages, one-half block from Connecticut ave. nw.; terms; offer wanted.

HOUSES FOR SALE 68

A DETACHED home completely reconditioned; 6 rooms, luxurious tiled bath with tub and shower; floored attic, breakfast nook, one-car garage, shady yard, inviting porch, slate roof. This home is in a splendid Northwest section in an environment of refinement. Priced at $8,950. It is a bargain. Dist. 1017.

AT $7,450.00 a fine brick home occupied only a few months by the builder, facing on a wide avenue at one of the highest points in Washington; 6 delightful rooms, including a tiled kitchen. Lovely colored bath. Also private half bath for the splendid master bedroom. Double rear porches, screened. One-car garage. Dist. 1017.

FOR SALE—Repossessed detached houses and bungalows, Chevy Chase, D. C., and Va. & Md.; 4 rms., ba., to 11 rms., 3 ba. Exceptional bargains. Inflation and increased cost of bldg now at hand; this is your last opportunity for these great bargains. Real estate salesmen's attention. Fulton R. Gordon, owner, 1427 Eye st. nw. Dis. 5231.

NEW DETACHED CORNER HOME, $4,950. 4 r., dinette, bath, auto. heat and refrig. BRODIE & COLBERT. Nat. 8875.

NEW HOUSES—1824 Bay st. se., bet. 18th and 19th, B and C sts; 6 large rooms, colored tile bath with shower; glassed and heated sleeping porch, oil burner, Frigidaire, Oxford cabinet, concealed radiation, large lot and garage; something new and attractive in row house designing; unusually reasonable terms to responsible purchaser; only $200 down. Call Mr. Clark, National 3007. Keys at 1830 Bay st.

OWNER—Willing to sacrifice his beautiful Chevy Chase home. Located in the most desirable section of Chevy Chase, D. C., not far from 39th and Harrison streets. Center-hall plan, containing four spacious bedrooms and two baths on second floor, large attic, slate roof, maid's room and bath; lot, 63 ft. wide, covered with shade trees. Garage. Phone NAtional 1438 until 9 p. m.

$9750—Not far from 16th and Park road, brick home, 22 ft. wide, containing 8 rooms, two baths, 2 large rear porches, modernized kitchen. House completely redecorated. Phone National 1438 until 9 p. m.

VERY LOW PRICES! NO RED TAPE. HONEST DEAL GUARANTEED. ADAMS 5429.

A REAL BARGAIN.
Six-room house; large, corner lot; excellent location; new-house condition; may be purchased at a price slightly above the first mortgage.
MUNGER-HOLLINGSWORTH CO.,
Bank Bldg., Bethesda, Md. Wis. 4652.

$7,250—BROOKLAND CORNER.
2930 10th st. ne., open until 9 p. m. Beautiful corner brick with nicely landscaped lot; 6 rooms and bath, sleeping porch, built-in garage. Vacant. In perfect condition. Easy terms.
WM. M. THROCKMORTON
Po. 4491. Di. 6092.

JOHN F. DONOHOE & SONS
314 PENNA. AVE. S.E.
PRICE, $4,000
6-room brick, a.m.i., 2-car garage; very close to Penna. ave.; will give possession with transfer of title; easy terms.

CORNER DETACHED BRICK, CHEVY CHASE, D. C.
(West of Conn. Ave.)
$11,950—A colonial brick home, less than two years old, built for the present owner. Seven rooms, two tile baths, automatic stoker, large gas refrigerator, breakfast room, recessed radiation, slate roof, built-in garage. In perfect condition. In the best part of Chevy Chase, convenient to the car line. Owner is leaving the city and has priced his home to sell. See it today.
SHANNON & LUCHS CO.
1505 H St. N.W. NA. 2345.

JOHN F. DONOHOE & SONS
314 PENNA. AVE. S.E.
PRICE, $3,500
Near Lincoln Park—6-room brick, a.m.i.; lot 20 feet front, 87 feet deep. Will make a comfortable home or pay well as an investment. Let us show, a bargain; terms.

BUNGALOW—$5,750
232 Hamilton avenue, Clarendon, Va. 7-room and bath bungalow; lot 62½ by 125 feet; detached garage. Very easy payments.
EDWARD M. WILLIS
Tower Bldg. Nat'l 7479.

KINGMAN PARK
BENNING RD. AT 23d ST. N.E.
FOR COLORED.
ONLY A FEW LEFT.
$6,495.00
SAMPLE HOUSE.
423 23rd PL. N.E.
RECREATION ROOM.
Modern homes, surrounded by Government parks and schools, where property values are most certain.
EASY PAYMENTS.
CHAS. D. SAGER
Realtor and Builder.
National 0036. 924 14th St. N.W.

HOUSES FOR SALE 68
(Continued.)

$8,500 will buy a comfortable 6-room house in the first commercial zone, near George Washington University; unusual value. James Morris Woodward, Realtor, 723 20th st. nw.

JOHN F. DONOHOE & SONS
314 PENNA. AVE. S.E.
PRICE, $7,500
Brick bungalow with a lot frontage of 77 feet; good depth. 7 large rooms, a.m.i. Built-in garage for two cars. Immediate possession; attractive terms. This property is wonderfully constructed with good value.

SALE or EXCHANGE 70

BUSINESS property near 18th and Columbia rd.; 2 stores and 3 apartments; modern building throughout; showing fine income; very low price or will trade. Mr. Fisher, Col. 5610.

ACREAGE for SALE 71

$1,950—3½ acres; high; wood land; hard road; nr. Washington Golf and Country Club. E. Newton Snider, Courthouse Square, Clarendon; Walnut 8864.

LOTS for SALE 72

LOTS—Price, $60; $5 down and $1 week; electricity; one car-fare zone. O B Zantzinger Co., NAtional 5370.

SUBURBAN—Sale or Rent 73A

GARRETT PARK, Md.—Bungalow, 4 rooms, built-in sleeping porch, all modern improvements, incl. electrical refrigeration. Reas. terms. Kensington 320-J.

FARMS—Land for Sale 74

20 ACRES facing Crain highway, 500 feet frontage on both sides; $100 per acre. Zantzinger Co., National 5371.

91 ACRES; 6-room dwelling, barns, &c.; in excellent shape; $5,900. Robert Graham, Fairfax 61.

178 ACRES; 6 rm. dwelling and outbldg.; in good cond.; 15 miles D. C.; $10,000. Robert Graham, Fairfax 61.

$895 cash; 55 acres; on State road; 22 miles D. C. GE. 5402.

80 ACRES; view; 12 timber; water; springs; fenced; hard road; 32 miles D. C. 8-room house; barn; granery; poultry houses; 2 cows; 2 horses; all farm tools; crops and possessions for quick sale. ALL FOR $3,000; $2,000 cash.

4 acres; 6-room house; outbuildings; fruit; gravel road; 20 miles D. C. $1,000. Terms.
PAUL T POWELL,
Herndon, Va. Tel. Herndon 133.

APARTMENTS FURNISHED 50

A HOME within a home; 4 r., bath; newly decorated; nicely furn; elec refrig.; adults only; Montague st. nw. Call Georgia 4044.

ALLISON ST. NW., 715—Private apt.; liv. rm., bedrm., kit., dinette, bath; phone, gas, elec., heat; garage; $45; couple.

CALVERT ST., 1918—4 large rooms and porch; a. m. i.; newly decorated; entire first floor; near Shoreham Hotel.

CALVERT ST. NW., 1935—Entire 3d floor, 3 rooms, bath; every convenience; married couple or settled women.

CHARMING front apt., 1608 17th st. nw.; 2d floor; living room (Murphy bed), dressing room, kitchen, bath; closet.

COLORED—17th St. NW., 1931—Apt. for rent; desirable location; janitor service. Met. 8913.

DOWNTOWN—Reasonable rents, beautifully furnished apartments 2 rooms, kitchen, bath. Inquire 534 20th st.

DUPONT CIRCLE—1626 19th st. nw. Entire 1st fl.; suitable 4 adults; attractive; also 2-rm., kitchenette, bath apt.

DUPONT CIRCLE (2033 P st. nw.)—Actually clean, well furn., 2 rms., kit., bath, porch; gas, elec.; ideal couple; housekeeping bachelor's; will divide.

F ST. NW., 922—2 rooms, kitchen and bath; gas, electricity; $30 month.

FRANKLIN ST. NE., 625—2 rms., kitchen, bath; entire 2d floor; comp. furn.; reas. Po. 1227.

IDEAL, clean, 2 rms., k., b., mod.; none nicer. Redu. $35 pair. Linc. 3337.

KALORAMA RD.—Attractively furnished sitting room and bedroom. Adams 0202.

MASS. AVE. NW., 1229—Two-room English basement apt.; completely furnished for l. h. k.

N ST. NW., 1418—2 rms., kit., b., large porch; 2d fl.; janitor serv.; adults; reas.

N. H. AVE. NW., 1822—Nicely furnished rms., with or without l. h. k.; gas range, sink; free phone; reasonable.

NEW HAMPSHIRE AVE. NW., 2039—Four outside rooms, kitchen and bath. North 3280, Apt. 404.

N. Y. AVE. NW., 607—3-room apt.; large light front rms.; a. m. i.; reduced.

ONTARIO RD., 2510—Large, front bed-sitting room; furnished for housekeeping; gas, electricity, $6 week.

TAKOMA PK.—Comfortably furn. 2 r., k., priv. bath, sl. pch. apt., $40. Sh. 2644-J.

THE PRINCETON, 2215 14th st nw.—Bachelor apt.; dry basement; 2 rooms, bath, newly dec., furn., $22.50. See janitor.

THREE rooms, kitchen, bath, porch; nw. section; will rent for $60; free phone if willing to take business phone calls for owner; adults only Col. 1523.

3D FLOOR—2 clean, light rooms, with kitchen, Kelvinator, semipriv. bath; on car, bus lines; near school; $32.50, includes phone; a. m. i. WAlnut 8889.

5TH ST. SE., No. 9—1 room, kitchenette, elec., gas, heat, tel., or 2 rooms, kitchenette and private bath.

16TH ST. NW., 1610—THE RAVENEL. Desirable towntown section; 24-hour switchboard and elevator service; roll-away beds.
1 rm., kit., bath, $47.50 to $57.50.
2 rms., foyer, din., kit., bath, $75 to $80.
3 rms., foyer, din., kit., bath, $90 to $100.
Shower baths; large closets; free refrig. Resident manager-agent. Dec. 2780.

$62.50. 2 ROOMS, KIT., BATH.
2129 FLORIDA AVE. N.W.
Free Gas, Electricity, Refrig.
Spacious, cool apartments, completely furnished in unusually fine style; dishes, silverware, linens, &c.; located in high-class apartment building, in convenient residential section; references required.
See resident manager.
FIDELITY STORAGE CO., 1420 U St. N.W.

Free Rental Agency
Car and guide free; furn. and unfurn. apts. and houses. 613 7th st. nw., Rm. 106. Met. 1947. Night and holiday, Ge. 4896.

Francis Scott Key, Apt. Hotel
20th and F sts. nw. 1 room, kit., bath; completely furn.; linens, silver, Frigidaire; day, week, month National 5425.

APARTMENTS
Furnished and unfurnished; all sections.
"A NEW KIND OF SERVICE."
LOCATES YOU QUICK. NO CHARGE
GIBSON RENTAL BUREAU.
816 15th st nw. NA. 5578.
Open evenings.

A CAR AND GUIDE FREE
Furn. or unfurn. apts., houses, rooms; all sections; lowest rentals. Save time Phone Columbia 4277 or Adams 3451.
District Rental Bureau
ROOM 102, 1445 PARK ROAD N.W.

WE LOCATE YOU FREE
Furnished or unfurnished apartments and houses; all sections.
NATIONAL RENTAL SERVICE.
1427 Eye St. N.W District 6768.

FURNISHED or Unfurnished 51

FRANKLIN ST. NE., 50—2 or 4 rms., comp. kitchenette, sink, range, inclosed porch; 2d floor apt.; private family; cont. h. w.; prefer young couple, $35. Garage. No. 9338.

APARTMENTS—Unfurnished 52

FURNISHED or Unfurnished 51
(Continued.)

M ST. NW., 1212—The Sunbury. Front apt; 2 rms., dinette, Murphy bed, kit., bath; 1 rm., Murphy bed, kit., bath.

N. CAPITOL., 2028—Attractive 6-rm. apt.; sleeping porch; will sacrifice.

THE FLEETWOOD—3707 Woodley rd. nw. 1 or 2 bedrms., living rm., kit., din., bath; newly dec.; Frigd. free; reduced rent; high elev.; modern. CL. 0615.

THE ALTON, 1445 Park rd., near 14th and Park rd. New fireproof building. 3 big rooms, large hall, big dressing room, kitchen and bath, $65; furn., $80. Free Elec. Refrig. 24-Hr. Elev. Res. Mgr.

THE NEW HAVEN—236 Mass. ave. ne. Attractive corner building near Union Station; 1 rm., dressing rm. and bath, $27.50; furn., $32.50; 1 rm., kitchen-dinette and bath, $37.50 up; furn., $45 up. Free elec., refrig., elev. Res. Mgr.

14TH ST. NW., 1125—2 rooms, private bath; reasonable. Also single room.

3500 13TH ST. NW.—The Parkwell. 1 rm., dressing rm., bath, $30.00; furn., $35; 2 rms., kit., dinette, bath, $55.00; furn., $62.50. Free refrigd.; 24-hour elevator; new fireproof bldg. Res. Mgr.

COLORED—1210 Kenyon st. nw. 1, 2, 3 rms. and bath apts. Adams 7533.

WE LEAD THE CITY
Modern Apts.—Low Rent
1 rm., kit., $30; 2 rms., kit., $45 up. Beautiful bldg.; 24-hour elevator, switchboard service; all large rooms; spacious closets and bath; refrigeration on house current. Can be had furn. $10 extra. TOURAINE, 1630 R st. nw. PO. 1900.

APARTMENTS—Unfurnished 52
(Continued.)

2138 California St. N.W.
$25.00 to $62.50
Several very desirable apartments in this ideally located building. One block west of Connecticut avenue. All outside rooms. Very large, bright and cheerful. See these and you will appreciate how much you can get for so low a rent, including free electric refrigeration.
1 room and bath to 4 rooms and bath.
Resident Manager or
A. S. GARDINER
932 Investment Bldg. NA. 0334

TILDEN HALL
Corner Connecticut Ave. and Tilden St. N.W.
One room, kitchen and bath, to three rooms, kitchen and bath, $42 to $75 per month. P. B. X. telephone, refrigeration on house current.
Complete Playground for Children
Resident Manager
H. L. RUST CO.
1001 15th St. N.W.
NA. 8100

The Mintwood
1843 MINTWOOD PL. N.W.
Attractive Lobby and Halls
Apartments Newly Decorated
Near Rock Creek Park, stores, schools, theaters and car lines. Delightful location. Quiet and homelike.
1 room, reception hall and bath .... $26 UP
2 rooms, reception hall, kitchen and bath.......... $40.00
3 rooms, reception hall, kitchen and bath. (Front Apartment, Southern Exposure).......... $50 UP
4 rooms, reception hall, kitchen and bath. (Front Apartment, Southern Exposure).......... $60 UP
WALTER A. BROWN
1400 H St. N.W. Nat. 1652.

UNUSUAL VALUES
1818 KALORAMA RD. N.W.
Modern, Fireproof Building
Electric Refrigeration Free
4 rooms, bath, porch 52.50
5 rooms and bath 62.50
1495 NEWTON ST. N.W.
Clarion Apartment
Electric Refrigeration
3 rooms and bath $40.00
4 rooms and bath 50.00
1416 R ST. N.W.
Walton Apartment
1 room, kitchenette, bath to 4 rooms, bath, porch $25 to $47.50
All in Excellent Condition
A. S. GARDINER
932 Investment Bldg. NA. 0334

Francis Scott Key
20th and F Sts. N.W.
Within walking distance to the Government departments, theaters and shopping district. Several apartments available in this attractive building.
1 ROOM, KITCHEN AND BATH, with Murphy bed. $40 UP
24-Hour Elevator and Switchboard Service.
Electric Refrigeration
Gas and Electricity Included in Rent.
Manager on Premises
Linkins Co.
1733 De Sales St. Dist. 3522.

You can get a fine used car at low cost by reading Classified Ads in The Washington Post "the first thing in the morning."

The Dupont Circle

Conn. Ave. at Dupont Circle
De. 6201. Stacy H. Briant, Mgr.
Look for
The Lighthouse Flash
(One) (Two) (Two)
The Du-pont Cir-cle

Hotel Accommodations
Free electric current.
No service charge for telephone.
Running ice water in each bathroom.
Full-tiled bathroom (with tub and shower).
Room service from "restaurant."
Cool, delightful roof lounge.
Sun-lighted rooms and corridors throughout with exposures such that rooms are delightfully cool.
Maid service hourly or monthly—low rates.
Wood-burning fireplaces in many suites.
Roller screens.

When Rearranging Your Budget—
You are invited to inspect accommodations offered at prices which can not be duplicated even on today's replacement costs

CONSIDER:
FIRST—One Room and Bath .... $32.50 up
Two rooms, service pantry and bath.... $47.50 up
Living room, two bedrooms, each with bath, and service pantry also available.
SECOND—Your Address. Convenience of Location.
THIRD—Facilities Offered.

H. L. RUST COMPANY
AGENTS
1001 15th Street NA. 8100

Use This Handy Price Guide to Select Your Apartment

APARTMENTS—Unfurnished 52
(Continued.)

BELMONT ST. NW., 1443—5 lovely, bright rooms, bath second flr.; private detached home; 2 porches. Reas.

DESIRABLE apt.; 3 exps.; 2 porches; 4 bedrooms, 3 baths, living, dining, sitting rooms, butler's pantry. Information phone Manager, Potomac 5540.

DESIRABLE APT.—2 bedrms., dining rm., living rm., kitchen, bath. Frigd. porch; convenient location. Rent, $50. Call 14th st. nw., Apt. 3.

DECATUR PL. NW., 2234—5 rooms, bath, screened porch; yard; Dupont section; $40.75

FOUR-ROOM APT., 3d floor; southwest cor. 15th and S sts. nw. M. Grant Lucas, 1738 15th st. nw.

G ST. NW., 2114—2 rooms, kitchen, bath, glass-inclosed porch, elec. refrigeration on house current; cellar wash trays large yard; hot-water heat; with garage, $50 a month; without garage, $45.

GET OUR for-rent list of apartments and modern homes; reasonably priced. John F. Donohoe & Sons, 314 Pa. ave. se.

HAMLIN ST. NE., 1021—3 Rms., dinette, kit., private bath, porch, gas, elec.; 2d fl.; $45; adults. Key, 1026 Girard st. ne.

NEW WEBSTER—4403 14th st. nw. 2, 3 rms., kit. and bath; newly dec.; G. E. refrig.; reduced rents. Apply manager.

PARK RD. NW., 1801—5 large bright, clean fl. rms.; newly dec.; southern exp.; porch; apt. house; to adults; excellent location; G. E. refrigeration; reasonable.

S ST. NE., 12—Reduced rent; comparision and inspection invited; all outside; 1 r., k., b.; 2 r., k., b.; G. E. refrig., h.-w. h. and domestic h. w. year round; latest table-top gas stove; ample closets; adults; spotlessly clean; open evenings.

SIX FINE rooms and bath, 2d floor; on car line; near Union Station; $38. 630 F st. ne.

THE CLIFTON—1333 Clifton st. nw. 5 large rooms; 3d-floor front; furn if desired. R. B. SMITH, 314 8th st. nw.

THE WHYLAND—1724 17th st. nw. 2 and 3 room apts.; in modern, fireproof bldg.; elec. refrigeration on house current; 24-hour elevator service; rents greatly reduced. See resident mgr.; furn. if desired.

VARNUM ST. NW., 524—1 room, kitchen, bath and porch; in a desirable home; $30 per mo., incl. gas and electricity. Inspect after 4 p. m.

1 AND 3 ROOM APTS.; newly decorated; fine location; Frigid.; a. m. i.; cool and clean; very reasonable. Call CL. 6342.

1277 NEW HAMPSHIRE AVE. NW. THE MOULTON—2 rooms, kitchen, bath and porch; electric refrigerator; fine condition; can be seen at night; only $47.50.

18TH ST. NW., 2902—Attr. apt.; 2 rooms and kitchenette for l. h. k.; semiprivate bath; reas.; adults.

18TH ST. NW., 2910—Entire 2d fl. in new home; 4 outside rms., kit., private bath (with shower); Frigd., light, heat, gas, phone incl.; reas.; 2 sqs. 16th and Colo. rd. Call office. LI. 9826.

1925 16TH ST., The Tiffany—3 rooms, sun parlor, kitchen, bath with shower; wonderful condition; secretarial switchboard; can be seen at night; only $60.50.

20TH ST. NE., 3805—2 rms., kit., semi-priv. bath; gas, heat, elec. incl.; $35; conveniently located. North 6913

20TH ST. NW., 2415, The Airyview—3 rooms, kitchen, bath; Frigidaire free; wonderful condition; can be seen at night; only $47.50.

$70.00—Clifton, 1323 Clifton nw.; 5 large rms.; 3d fl. front; furn. also. R. B. Smith, 314 8th st. nw.

COOL APTS.—Elec. Refrigeration Free. A S GARDINER, 937 Investment Bldg. Natl 6334.

WE HAVE AVAILABLE
Several choice apts. in The Highlands. The Highlands has always been a high-class building with full service to tenants and with one of the best dining rooms in Washington. Rentals have been reduced. Apts. of 2 rooms and bath, nonhousekeeping, to 5 rooms and bath, housekeeping, furnished and unfurnished. Full hotel service if desired. A delightful home for you and your family. Facilities for entertainment. Roof garden.
LINKINS CO., Rental Agents.

$47.50—3 rooms, kitchen and bath; Frigidaire; 1400 15th st. nw.
$45.00—3 rooms, recep. hall, Frigidaire; 2147 K st. nw.
$37.50—2 rooms and bath, Frigidaire; 816 18th st. nw.
$32.50—3 rooms and bath; 2413 Pa. ave. nw.
$32.00—2 rooms, kitchen and bath; 812 19th st. nw.
$30.00—1 room, kitchen and bath; 812 19th st. nw.
JAMES MORRIS WOODWARD, Realtor 723 20th St. NW.

THE WENDALL
1858 California St. N.W.
Large, roomy apartments; 2 rms., kitchen, reception hall, bath, porch, $40 up; 3 rooms, kit., rec. hall, bath, front apt., $50.00; 4 rms., kitchen, rec. hall, bath, $57.50 up. Free elec. refrigeration. High elevation. Convenient to cars and bus lines.
THE MINTWOOD
1843 Mintwood Place N.W.
Attractive Lobby and Halls. Near 18th and Col. rd., schools, stores, movies and car lines; delightful location, quiet and homelike. 1 room, rec. hall and bath, $26.00 up; 2 rooms, rec. hall, kit. and bath, $40; 3 rooms, rec. hall, kit. and bath, front apt., southern exposure, $50 up; 4 rooms, rec. hall, kit. and bath, front apt., southern exposure, $60. Free refrigeration in housekeeping apartments.
WALTER A. BROWN.
1400 H St. N.W. Nat'l 1652.

The Kenesaw
16th & Irving Sts. N.W.

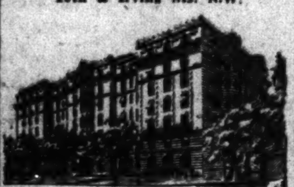

Situated in the beautiful Embassy section of Mt. Pleasant.
2 rooms, kitchen and bath to 6 rooms, kitchen and bath, $58 to $112; General Electric Refrigeration.
24-hour elevator and switchboard service.
Three exposures overlooking Rock Creek Park. Convenient to churches of all denominations, on Mt. Pleasant car line and 16th street bus line. Splendid Restaurant, Drug Store, Dress Shop, Barber Shop and Beauty Shop in the building.
Close to 14th St. and Columbia Rd. Theater and Shopping Districts.
The Kenesaw
Resident Manager, COL. 0712.

THE CLYDE
1124 16th St. N.W.
Downtown apts., with free electricity, gas and refrigeration, 1 room, bath, kitchen, dinette, $37.50; 2 rooms, reception hall, kitchen and bath, $52.50. Resident manager, Apt. 102. Phone ME. 5123.
THE SHAWMUT
2300 19th St. N.W.
Corner of Kalorama road, just off Columbia road, 1 room and bath, $32.50 up; 2 rooms, kitchen and bath, $52.50 up; 3 rooms, kitchen and bath, $70.00 up. Some with porches.
While rentals have been reduced to meet present conditions, our usual high standard of service is being maintained. 24-hour elevator and switchboard service; electric refrigeration.
501 12TH ST. N.E.
3 rooms, kitchen, reception hall and bath, front apartment, $47.50. G. E. refrigeration.
SEMINOLE
1444 W St. N.W.
1 room, reception hall and bath, $22.50; 2 rooms, kitchen and bath, $35.00. G. E. refrigeration furnished free in all housekeeping apts. Res. Mgr., 6. 1440 W st. nw.
NATCHEZ
1440 W St. N.W.
3 rooms, kitchen and bath, $40 and $42.50. Res. Mgr., No. 6. Phone PO. 4903.
1549 35TH ST. N.W.
Georgetown.
3 rooms (2 bedrooms), kitchen and bath; Electrolux refrigeration.
SALUDA
1101 Euclid St. N.W.
3 rooms, kitchen, bath and porch, $50. Frigidaire on house current.
THE WENDALL
1858 California St.
Large, roomy apartments; 2 rms., kit., rec. hall, bath, porch, $40 up; 3 rooms, kit., rec. hall, bath, front apt., $50.00; 4 rms., kit., rec. hall, bath, $57.50 up. Free elec. refrigeration. High elevation. Convenient to cars and bus line.
WALTER A. BROWN
1400 H St. N.W. NAtional 1652

APARTMENTS—Unfurnished 52
(Continued.)

$25.00 THE PRINCESS, 1915 Eye St. N.W. Here are modern, convenient homes for busy people right downtown. 1 room and bath, $25. WEAVER BROS., INC. Washington Bldg. Dist. 9486.

$25.00 901 M ST. N.W. Within walking distance of downtown. Bachelor apt., 1 room and bath. NATIONAL SAVINGS & TRUST CO. N. Y. Ave. at 15th St. Nat. 9480.

$25.00 1316 L ST. N.W. 1 room and bath, $25. Convenient downtown location. WEAVER BROS., INC. Washington Bldg. Dist. 9486.

$25.00 1324 14TH ST. N.W. 2 rooms and bath; electricity, gas heat. DE. 5486.

$27.50 THE NEW HAVEN, 236 MASS. Ave. N.E. Attractive corner building, near Union Station; 1 room, dressing room and bath, $27.50, furnished $32.50. Free elec. refrigeration; 24-hour elevator. Resident manager. New fireproof building.

$27.50 CHANCELLOR, 214 Mass. Ave. N.E. Convenient to United States Capitol and other Government buildings. Quick transportation downtown. Refrigeration on house current; 24-hour elevator and switchboard service. 1 room and bath, $27.50. WEAVER BROS., INC. Washington Bldg. Dist. 9486.

$27.50 1412 15TH ST. N.W. 2 rooms and bath, $27.50. WEAVER BROS., INC. Washington Bldg. Dist. 9486.

$28.00 THE PARKADE, 1457 Park Road N.W. 1 room and bath. Frigidaire on house current. Elevator. Resident Manager. H. G. SMITHY CO. 1418 Eye St. N.W. Nat. 5904.

$28.00 1422 N ST. N.W. 1 rm., kit., bath; gas, heat, elec. incl.

$29.50 MARYLAND COURTS, 9TH and Maryland Ave. N.E. 1 room and bath. Frigidaire on house current. Switchboard and elevator service. H. G. SMITHY CO. 1418 Eye St. N.W. Nat. 5904.

$30.00 THE HYGEIAN, 119 Mass. ave. nw. 2 rms., kitchenette, bath; 3-rm. apt., $42.50; janitor.

$30.00 1320 FAIRMONT ST. N.W. One room, kitchen and bath. Elec. refrigeration. Res. Mgr. H. G. SMITHY CO. 1418 Eye St. N.W. Nat. 5904.

$30.00 THE PARKWELL, 3500 13TH ST. N.W. New fireproof building; high elevation; 1 room, dressing room and bath, $30; furnished, $35. Free elec. refrigeration. 24-hour elevator. Resident mgr.

$30.00 3333 N ST. N.W. Four rooms and bath for only $30. WM. H. SAUNDERS CO., INC. 1519 K St. N.W. Dist. 1015.

$30.00 TO $83. CLIFTON TERRACE, 14th and Clifton Sts. N.W. 1 room and bath; 1 to 4 rooms, kitchen and bath. Playground. Electric refrigeration. Resident Manager. H. L. RUST CO. 1001 15th St. N.W. Natl. 8100.

$30.00 TO $67.50 3220 CONN. AVE. Room and bath, $30; furnished, $36.50 up; 2-room apts., $55 up. Cool, lovely ap. between Klingle Bridge and Macomb st. 24-hour service and switchboard. Free refrigeration. Res. Mgr., CL. 0764. REAL ESTATE MTGE. & GUAR. CORP. 1610 K St. N.W. Nat. 1403.

$30.00 THE LELAND, 2012 O St. N.W. Bachelor apartment of 2 rooms and bath. Convenient location, one-half block south of Dupont Circle. Easy walking distance. AMERICAN SECURITY & TRUST CO. 15th and Pa. Ave. N.W. Nat. 4815.

$30.00 1107 11TH ST. N.W. Downtown apartments. 1 room and bath. Murphy bed and large dressing closet. LINKINS CO. 1733 De Sales St. N.W. Dist. 3522.

$32.50 TO $40. NORTH HIGHVIEW APTS. 2515 13th St., near Central High School at Clifton St. Porches, electric refrigeration, elevator service. 1 room, kitchen and bath. Resident Manager. THOS. J. FISHER & CO., INC. 738 15th St. N.W. Dist. 6830.

$32.50 1471 IRVING ST. N.W. 1 room, kitchen, bath and porch. Electric refrigeration. Resident Manager. H. G. SMITHY CO. 1418 Eye St. N.W. Nat. 5904.

$32.50 AND $55.00. 1820 MASS. AVE. N.W., near Dupont Circle. Apt. of 1 room and bath, $32.50; 2 rooms, kitchen and bath, $55.00. Electric refrigeratoin on house current. WASHINGTON LOAN & TRUST CO. Real Estate Dept. Nat. 3440.

$32.50 1422 N ST. N.W. 2 rooms, kit bath; gas, heat, elec. incl.

$32.50 1228 EYE ST. N.W. Modern 11-story, downtown apt. overlooking beautiful Franklin Park. A most convenient location within a few steps of stores, shops, theaters and Government departments. Refrigeration; 24-hour elevator and switchboard service. 1 room, kitchen and bath, $34.50. Resident Manager, Nat. 9070. WEAVER BROS., INC. Washington Bldg. Dist. 9486.

$32.50 UP. THE HIGHVIEW (South Bldg.) 13th and Clifton Sts. N.W. High location overlooking the city. Convenient to cars, buses, stores and the 14th St. shopping district. 1 room, Murphy bed, kitchenette and bath. Res. Mgr. or NATIONAL SAVINGS & TRUST CO. N. Y. Ave. at 15th St. Nat. 9480.

$32.50 1841 COLUMBIA ROAD. New building. Carpeted corridors, cafe, beauty parlor, drug store. 1 room, bath and porch. Secretarial service. 24-hour elevator service. Frigidaire on house current. Resident Manager. H. G. SMITHY CO. 1418 Eye St. N.W. Nat. 5904.

$33.50 1220 N ST. N.W. 1 room, kitchen and bath. Electrolux refrigeration. Resident Manager. H. G. SMITHY CO. 1418 Eye St. N.W. Nat. 5904.

$33.50 DOWNTOWN, near 14th and K Sts. N.W. Opposite Franklin Park. Three rooms and bath. Janitor service. CHAS. D. SAGER. 924 14th St. N.W. National 0036.

$34.00 to $38.00. 900 19TH ST. NW., northwest corner of 19th and I sts. nw. 1 room, kitchen and bath, with porch, $45.00. Refrigeration included; 2 elevators, switchboard. Resident manager. SHANNON & LUCHS CO. 1505 H st. nw. Nat. 2345.

$34.00 1510 ISHERWOOD ST. N.E. Apt. 1. 2 rooms, kitchen, bath and porch. Gas heating system. EDWARD M. WILLIS Tower Bldg. Nat. 7479.

$34.00 MARYLAND COURTS, 9th and Md. Ave. NE. 1 room, kitchen and bath. Frigidaire on house current. Elevator. Switchboard. H. G. SMITHY CO. 1418 Eye St. N.W. Nat. 5904.

$35.00 1820 CLYDESDALE PL. N.W. One rm., kit. and bath; Frigid. free; newly decorated. J. A. McKEEVER CO., 1625 K nw. DI. 9706.

Select Apartments in All Locations. CAFRITZ. 14th and K sts. nw. Dist. 9080.

CONSULT us about Apartments. BOSS & PHELPS. 1417 K St. N.W. Nat. 9300.

THE DOUGHLASS
2922 Sherman ave. nw. One and 2 rms., kitchen, bath; for colored; reasonable rent. Manager, Apt. 303. Frank Lindsey, Agent, 1407 W st. nw.

WHY HUNT?
APARTMENT RENTAL BUREAU
Has apts. every location, size and price. Free Car Service. 918 18TH ST. NW. NA. 0470.

WHY PAY MORE?
4 Rm. Apt., $55; 5 Rm., $70
Beautiful bldg.; large rooms. Specially reduced. Handy to stores, schools, cars. Refrigeration. Phone ADams 5378.

1530 R. I. Ave. N.E.
Two and three rooms, dinette, kitchen, bath, screened porches. ELEVATOR SERVICE. Electric Refrigeration on House Current. Resident Manager. Phone DEcatur 4417 or NAtional 8806.

COLORED—Capitol Mansions, 637 3d st. ne. 3 rms., kit., dining alcove, bath; $32.50; 2 rms., kit., dinette, bath; $37.50.

COLORED. The Rochelle, 1603 You St. N.W. 2 rooms, kitchen and bath, $40. A. M. COOPER, 820 11th st. nw. Na. 1332.

COLORED—1511 Corcoran st. nw.; 4 rooms and bath; electricity; in good condition; $30. James Morris Woodward, Realtor, 723 20th st. nw.

COLORED.
1336 CORCORAN ST. N.W.
4 rooms and bath, porch, open.....$42.50
909 R ST. N.W.
4 rooms and bath.....$42.50
1543 6TH ST. N.W.
5 rooms and bath.....$45.00
1545 6TH ST. N.W.
3 rooms and bath.....$30.00
GEORGE F. HANE
1422 F St. N.W. Nat'l 3964.

APARTMENTS—Unfurnished 52
(Continued.)

$35.00 720 17TH ST NW.—Two rooms, kitchen and bath. Within walking distance of Government departments. THE MUNSEY TRUST CO. NAT. 8080.

$35.00 THE PRESIDENTIAL, 1026 16th st. nw. 1 large room and bath; conveniently located. Res. Mgr. Met. 2537.

$55.00 3133 MT. PLEASANT ST N.W. Desirable 4-room, kitchenette, pantry and bath apartments. General Electric refrigerators. GEORGE F. HANE 1422 "F" St. N.W. Nat'l 3964.

$35.00 THE PARKADE, 1457 Park road nw. 1 room, kitchen and bath; Frigidaire on house current; elevator. Resident Manager. H. G. SMITHY CO. 1418 Eye st. nw. Nat. 5904.

$35.00 THE BARCLAY, 2100 Eye St. N.W. 1 room, kitchen and bath. Frigidaire on house current. Elevator. Resident Manager. H. G. SMITHY CO. 1418 Eye St. N.W. Nat. 5904.

$35.00 LANSING, 116 N. C. ave. se. 5 all-outside rms., kit., b. Apply janitor or phone Col. 1242.

$35.00 2400 16TH ST. N.W. Washington's exclusive apartment hotel opposite Meridian Hill Park and adjacent to Embassy Row. Electricity and refrigeration on house current. Restaurant and garage in building. 1 room and bath, $35. F. J. Kohlhammer, Mgr., Col. 7200. WEAVER BROS., INC. Washington Bldg. Dist. 9486.

$35.00 1737 NEW HAMPSHIRE. In the pleasant, quiet neighborhood just north of Dupont Circle. One room and bath. WEAVER BROS., INC. Washington Building. Dist. 9486.

$35.00 THE PRINCETON, 2215 14th st. nw. 2 rooms, kitchen, bath and porch; newly dec. See janitor.

$35.00 THE PREMIER, 718 18th St. N.W. 1 room, kitchen and bath. Electric refrigeration. Res. Mgr. H. G. SMITHY CO. 1418 Eye St. N.W. Nat. 5904.

$35.00 THE COLTON, 49 Eye st. nw. Desirable one-room apartments with kitchen, dinette, dressing closet, tile bath. Frigidaire on house current. Resident manager, Met. 5744. THE MUNSEY TRUST CO. NAT. 8080.

$35.00 THE CLEVELAND PARK 3616 Conn. Ave. 1 room, kitchen and bath. Frigidaire on house current. Resident Mgr. H. G. SMITHY CO. 1418 Eye St. N.W. Nat. 5904.

$35.00 to $60. 1717 COLUMBIA RD. NW. 1 room, kitchen, bath.....$35; 2 rooms, kitchen, bath.....$45; 4 rooms, kitchen, bath.....$60. Refrigeration included. Res. Mgr. SHANNON & LUCHS CO. 1505 H st. nw. Nat. 2345.

$35.00 TO $42.50. THE LEONARD, 1424 W ST. N.W. 3, 4 and 5 room apartments. Reduced rentals. Convenient. Good janitor service. See janitor or phone trust department. NAT'L METROPOLITAN BANK NA. 1308.

$35.00 POTOMAC PARK APTS., 21st and C Sts. nw. Overlooking Lincoln Memorial and New Bridge. 24-hour elevator and switchboard service. Electric refrigeration. One room and bath, $35. Resident manager, Nat. 9102. WEAVER BROS., INC. Washington Building. Dist. 9486.

$35.00 3222 WISCONSIN AVE., near St. Alban's Cathedral. 2 rooms, kitchen and bath; electric refrigeration if desired. SHANNON & LUCHS CO. 1505 H St. N.W. Nat. 2345.

$35.00 THE MONTEREY, Conn. Ave. and Porter St. N.W. 1 room, kitchen and bath. Frigidaire on house current. Resident Manager. Elevator. H. G. SMITHY CO. 1418 Eye St. N.W. Nat. 5904.

$35.00 UP. THE EUCLID, 1740 Euclid St. N.W. One and 2 rooms, apt. kitchen, Pullman dinette, dressing closet, Murphy bed, bath, elevator lights and Frigidaire free. High, cool, convenient to 18th and Columbia Rd. Resident Manager, Col. 9385. REAL ESTATE MTGE. & GUAR. CORP. 1610 K St. N.W. National 1403.

$37.50 TO $75. HAMPTON COURTS, 2013 New Hampshire Ave. 1, 2, 3 room apts., foyer, kitchen, tiled bath. 24-hour service. 10 minutes downtown. Quiet, detached building near lovely Meridian Park. Resident manager, Potomac 4280. REAL ESTATE MTGE. & GUAR. CORP. 1610 K St. N.W. National 1403.

$37.50 THE HOLMES, 3020 Dent Place, Georgetown. Unit of three rooms, kitchen and bath. Owner management. C. A. SNOW CO. 710 8th St. N.W. Natl. 1921.

$37.50 UP. THE Denver, 1419 Chapin St. N.W. GAS, ELEC., FRIGID. FREE. 2 rms., kit., bath; elevator; newly dec.

$37.50 1107 11TH ST N.W. Downtown apartment. Unit of 1 room, dining alcove, kitchen and bath. Murphy bed. Gas for cooking and refrigeration included in rent. LINKINS CO. 1733 De Sales St. N.W. Dist. 3522.

$37.50 Entrance hall, large, square living room. Large dressing closet. Clothes closet. Dainty Pullman kitchen with free electric refrigeration. Spotless tiled bath with tub, shower and mirror door. Decorated prettily since last occupied. NEW AMSTERDAM APTS. 2701 14th St. N.W.

$37.50 TO $105. KEW GARDENS, 2700 Que st. nw. 1 room, kitchen and bath, electricity and gas free, $37.50. Six rooms, kitchen and bath, $105. Refrigeration on house current. Resident manager. RANDALL H. HAGNER & CO. 1321 Conn. Ave. Decatur 3600.

$37.50 THE MARCHETA, 1121 New Hamp. ave. nw. Beautiful apts. consisting of 1 room, kitchenette, dining alcove, Murphy bed and bath. Frigidaire on house current. Apply Resident Manager, West 0780, or call THE MUNSEY TRUST COMPANY.

$37.50 TO $45.00. 54 RHODE ISLAND AVE. and 49 T ST. N.W. 4 rooms, bath and porch, $37.50. 5 rooms, bath and porch, $45.00. SHANNON & LUCHS CO. 1505 H St. N.W. Nat 2345.

$37.50 THE PRINCESS, 1915 Eye St. nw. Here are modern convenient homes for busy people right downtown. Two rooms, kitchen and bath, $37.50. WEAVER BROS., INC. Washington Building. Dist. 9486.

$37.50 THE FLAGLER, 736 22d st. nw. One room, kitchen and bath. Frigidaire on house current. Apply Resident Manager, West 0692, or call THE MUNSEY TRUST COMPANY.

$37.50 THE PARK LANE, Pa. ave. at 21st st. A smart, downtown apt. Living room, large reception hall, kitchen and bath; 2 large closets; Frigidaire on house current; 24-hour elevator, switchboard and bellboy service. Resident Mgr.

$37.50 THE NEW HAVEN, 236 MASS. Ave. N.E. Attractive corner building, near Union Station; 1 room, kitchen, dinette and bath, $37.50; furnished, $45. Free elec. refrigeration. 24-hour elevator. Resident manager. New fireproof bldg.

$39.00 1443 OAK ST. N.W. Close to transportation and stores. Two rooms, kitchen and tiled bath. Newly decorated throughout. Electric refrigeration. Open and lighted daily. CHAS. D. SAGER. National 0036. 924 14th St. N.W.

APARTMENTS—Unfurnished 52
(Continued.)

$39.00 NEWPORT, 2164 Fla. ave., at Mass. ave. 2 rms., kit., bath and porch; Frigidaire optional. Apply janitor or Col. 1242.

$39.50 THE LINDBERGH, 200 MASS Ave. N.W. Modern apartments convenient to Government buildings. 1 room, reception hall, dining alcove, kitchen and bath. 24-hour elevator and switchboard service. Resident manager. H. G. SMITHY CO. 1418 Eye St. N.W. Nat. 5904.

$40.00 1830 CALIFORNIA ST. N.W. 2 rooms, kitchen, bath and porch. Electric refrigeration. Resident Manager. H. G. SMITHY CO. 1418 Eye St. N.W. Nat. 5904.

$40.00 THE MISSISSIPPI, 1436 W ST N.W. 3 rms., kit. and bath. H. G. SMITHY CO. 1418 Eye St. N.W. Nat. 5904.

$40.00 THE RIPLEY, 1424 R St. N.W. A real value. Just a short walk to downtown. General Electric refrigeration. 2 rooms, kitchen and bath. AMERICAN SECURITY & TRUST CO. 15th and Pa. Ave. N.W. Nat. 4815.

$40.00 PELHAM COURTS, 2115 P St. N.W. One room, kitchen and bath and foyer. Frigidaire on house current. Elevator, switchboard. H. G. SMITHY CO. 1418 Eye St. N.W. Nat. 5904.

$40.00 1728 CONNECTICUT AVE. Two rooms, kitchen and bath $40.00 WEAVER BROS., INC. Washington Building. Dist. 9486.

$40.00 and up. 1413 GIRARD ST. NW. Two rooms, reception hall, kitchen, bath; electric refrigeration on house current. Newly decorated. Laundry room equipped with electric washer. LEE D. LATIMER CO. 728 Investment Bldg. Nat. 4146.

$40.00 CHANCELLOR, 214 Mass. Ave. N.E. Convenient to United States Capitol and other Government buildings. Quick transportation downtown. Refrigeration on house current; 24-hour elevator service and switchboard service. One room, kitchen and bath, $40. WEAVER BROS., INC. Washington Building. Dist. 9486.

$40.00 TO $50.00. PARK TOWERS, 2440 16th st. nw. One room, dressing room and bath, $40.00, with dining alcove, kitchen and refrigeration, $50. 3 elevators, switchboard; garage. Res. Mgr. SHANNON & LUCHS CO. 1505 H St. N.W. Nat. 2345.

$40.00 Spacious living room. Large closet. Roll-away bed. Four-chair dinette with well-equipped kitchen. Frigidaire on house current. Tiled bath and shower. Artistic decorations and scrupulously clean. NEW AMSTERDAM APARTMENTS 2701 14th St. N.W.

$40.00 529 G ST. SE. A detached corner apt. bldg.; near the Marine Barracks and Navy Yard. Two bright rooms, kitchen and bath, with large closet. Resident Manager, Apt. A.

$40.50 THE HOLMES, 3020 Dent Place, Georgetown. Desirable apartment of 4 rooms, kitchen and bath. Owner management. C. A. SNOW CO. 710 8th St. N.W. Natl. 1921.

$40.50 THE AL ROY, 1615 Kenyon St. N.W. One room, kitchen, dinette and bath. AMERICAN SECURITY & TRUST CO. 15th and Pa. Ave. N.W. Nat. 4815.

$42.50 1513 MERIDIAN PL. N.W. 3 rooms, kitchen and bath. J. A. McKEEVER CO., 1625 K nw. DI. 9706.

$42.50 2601 CALVERT STREET. This attractive colonial building, in one of the most desirable residence spots in Washington, opposite Shoreham Hotel overlooking Rock Creek valley provides thorough modern housekeeping apartments. One room, kitchen and bath, $42.50. WEAVER BROS., INC. Washington Building. Dist. 9486.

$42.50 2535 13TH ST. N.W. 2 rooms, kitchen and bath; Frigidaire on house current. Res. Mgr. H. G. SMITHY CO. 1418 Eye St. N.W. Nat. 5904.

$42.50 ALTO TOWERS, WISC. AVE. at Woodley Rd. A highly desirable new building situated at one of the city's highest points. Splendid views on all sides. 1 room, kitchen, dinette and bath, $42.50. Parquetry floors; radio outlets; Kelvinator refrigerators; elevator service. Resident manager, Cleve. 1854. WEAVER BROS., INC. Washington Bldg. Dist. 9486.

$42.50 1207 PARK ROAD N.W. Desirable, convenient, 2 rooms, kitchen, dinette and bath; closets, elec. refrig. Janitor service. B. E. MATHEWS, NAT. 3853.

$42.50 to $49.50. THE DAVMAR (on Capitol Hill), 18 9th st. ne.; 2 rooms, kitchen and bath; Frigidaire included. See Resident Manager.

$42.50 AND $45.00 1809 BELMONT ROAD. 2 rooms, kitchen and bath; newly decorated throughout; electrical refrigeration; one block from 18th and Columbia Rd.; convenient to car lines, stores and churches. NAT'L MORTGAGE & INV. CORP. 1004 Vermont Ave. Nat. 5833.

$42.50 MARYLAND COURTS, 9th and Md. Ave. N.E. 2 rooms, kitchen and bath. Frigidaire on house current. Elevator. Switchboard. H. G. SMITHY CO. 1418 Eye St. N.W. Nat. 5904.

$42.50 1820 CLYDESDALE PL. N.W. 2 rms., kit. and bath; Frigid. free; newly decorated. J. A. McKEEVER CO., 1625 K nw. DI. 9706.

$42.50 314 V ST. N.E. An excellent section of Northeast near McKinley High School. Apt. of 2 large rooms, kitchen, reception hall and bath. A front apartment. Resident Manager, Apt. 6 or call District 0568.

$42.50 TO $52.50. 1305 POTOMAC ST. NW.—Desirable apartments, 2 and 3 rooms, kit. and bath; automatic refrigeration; reasonable rentals. Janitor. THE MUNSEY TRUST CO. NAT. 8080.

$42.50 55 M ST. NW. 2 rooms, kit., bath and hall; Frig.; near 3 car lines; walking distance downtown. Apply janitor.

$42.50 LARGE one-room apartment facing on 14th street. Two exposures. Two ample closets, roll-away bed, modern kitchen equipment with free refrigeration, neat tiled bath with tub, shower and large mirror. A very pretty apartment with excellent view. NEW AMSTERDAM APARTMENTS. 2701 14th St. N.W.

$42.50 AND $45.00. 1809 BELMONT ROAD. 2 rooms, kitchen and bath; newly decorated throughout; electrical refrigeration; one block from 18th and Columbia Rd.; convenient to car lines, stores and churches. NAT'L MORTGAGE & INV. CORP. 1004 Vermont Ave. Nat. 5833.

$42.50 5338 COLORADO AVE. NW. Ideal apartment of 1 room, dinette, kitchen and bath. Beautifully located with large lawn completely surrounding house. Electric refrigeration. Resident manager, Georgia 9795. THE MUNSEY TRUST CO. NAT. 8080.

$42.50 TO $53.50. RANDALL MANSIONS, 1900 Lamont st. nw. 1 room, kitchenette and bath, $42.50, 2 rooms, kitchen, dinette and bath, $52.00 to $53.50. All bright, cheerful, outside apartments equipped with Murphy beds and electric refrigeration. Elevator. Call Resident Manager, Col. 5425-W or NAT'L MORTGAGE & INV. CORP. 1004 Vermont Ave. NA. 5833.

APARTMENTS—Unfurnished 52
(Continued.)

$42.50 AND $45. 3100 WARDER. 2-room front apts. Light, airy, delightful. Detached tiled bath. Free Frigidaire. All laundry conveniences in basement. Newly decorated, clean. You'll enjoy these apts. Res. Mgr., AD. 5379-M. REAL ESTATE MTGE. & GUAR. CORP. 1610 K St. N.W. Nat. 1403.

$44.00 1443 OAK ST. N.W. Near 14th St. and Park Rd., close to cars, bus and stores. Three rooms, kitchen and bath, front apartment newly papered and painted throughout. Open and lighted daily. CHAS. D. SAGER. 924 14th St. N.W. National 0036.

$45.00 CAVANAUGH COURT, 1526 17th St. N.W. 2 rooms, kitchen and bath. H. G. SMITHY CO. 1418 Eye St. N.W. Nat. 5904.

$45.00 6645 GEORGIA AVE., close to Walter Reed Hospital. 2 rooms, kitchen and bath. Frigidaire on house current. Resident manager. H. G. SMITHY CO. 1418 Eye St. N.W. Nat. 5904.

$45.00 STANLEY ARMS, 1125 13th St. N.W. Convenient downtown location; easy walking distance from shopping and theater district. Free refrigeration. 1 room, kitchen, dinette and bath. AMERICAN SECURITY & TRUST CO. 15th and Pa. Ave. N.W. Nat. 4815.

$45.00 THE CLEVELAND PARK, 3616 Conn. Ave. 2 rooms, kitchen and bath. Frigidaire on house current. Resident Manager. H. G. SMITHY CO. 1418 Eye St. N.W. Nat. 5904.

$45.00 THE REXTON, 2714 Quarry Rd., near Columbia Rd. 2 rooms, kitchen and bath. Refrigeration included. Res. Mgr. SHANNON & LUCHS CO. 1505 H St. N.W. Nat. 2345.

$45.00 THE COLTON, 49 Eye st. nw. Desirable 2-room apartments with kitchen, dinette, dressing closet, tile bath. Frigidaire on house current. Resident manager, Met. 5744. THE MUNSEY TRUST CO. NAT. 8080.

$45.00 1372 RANDOLPH ST. 2 rooms, kitchen and bath, $45.00. Electric refrigeration. WEAVER BROS., INC. Washington Building. Dist. 9486.

$45.00 115 NEW YORK AVE. N.W. One apartment of 4 rooms, kitchen and bath. H. G. SMITHY CO. 1418 Eye St. N.W. Nat. 5904.

$45.00 1426 CLIFTON NW. Large 2d-floor apt.; 5 rms., priv. bath; newly dec.; heat, janitor service; garage. Col. 6706.

$45.00 UP. THE HIGHVIEW (South Bldg.) 13th and Clifton Sts. N.W. High location overlooking the city. Convenient to cars, buses, stores and the 14th St. shopping district. Unit of 3 rooms, kitchen, bath, reception hall and porch. Res. Mgr. or NATIONAL SAVINGS & TRUST CO. N. Y. Ave. at 15th St. Nat. 9480.

$45.00 UP. 2145 California St. N.W. 1, 2 and 3 room apartments. Foyer, kitchen, dinette; communicating tiled bath. Built-in garage. Frigidaire on house. Some apts. with glassed-in and screened sleeping porches. Delightful accommodations in lovely residential neighborhood just off Conn. ave. Resident manager North 1650. REAL ESTATE MTGE. & GUAR. CORP. 1610 K St. N.W. National 1403.

$45.00 601 PARK ROAD N.W. Two rooms, kitchen and bath. Outside rooms. Refrigeration included. WM. H. SAUNDERS CO., INC. 1519 K St. N.W. Dist. 1015.

$45.00 410 CEDAR ST., Takoma Park, D. C., near Walter Reed Hospital. All outside rooms; 3 rooms and bath; electric refrigeration on house current; resident manager. WM. H. SAUNDERS CO., INC. 1519 K St. N.W. Dist. 1015.

$45.00 1708 NEWTON ST. NW.—Large, bright apartments; quiet, respectable neighborhood. Kelvinator on house current. Two rooms, kitchen and bath. Janitor. Col. 9178. THE MUNSEY TRUST CO. NAT. 8080.

$45.00 THE CAVALIER HOTEL, 3500 14th St. N.W. 2-room housekeeping apartments with full hotel service. COLUMBIA 3600.

$45.00 POTOMAC PARK APTS., 21st and C Sts. nw. Overlooking Lincoln Memorial and New Bridge. 24-hour elevator and switchboard service. Electric refrigeration. One room, kitchen and bath, $45.00. Resident Manager, Nat. 9102. WEAVER BROS., INC. Washington Building. Dist. 9486.

$45.25 ST. DENNIS, 1636 Kenyon st. nw. Fireproof building. Mount Pleasant. Free Frigidaire; 2 rms., kitchen, bath, porch. Resident Manager, Apt. 8. J. C. WEEDON. 1727 K st. nw. Met. 3011.

$45.50 AND $47.50. 65 M N.W. 3 rms., kit., bath, hall; Frigid.; near 3 car lines; walking distance downtown. Apply janitor.

$47.50 THE STRATFORD, 2010 Kalorama Road, near south end of Taft Bridge. 3 rooms and bath. Electric refrigeration. Elevator. Resident Manager. H. G. SMITHY CO. 1418 Eye St. N.W. Nat. 5904.

$47.50 1418 CHAPIN ST. NW. 3 rooms (2 bedrooms), kitchen, bath and porch; electrical refrigeration. SHANNON & LUCHS CO. 1505 H st. nw. Nat. 2345.

$47.50 THE LELAND, 2012 O St. N.W. Convenient location, one-half block from Dupont Circle. Easy walking distance to downtown section. 2 rooms, kitchen and bath. Free refrigeration. AMERICAN SECURITY & TRUST CO. 15th and Pa. Ave. N.W. Nat. 4815.

$47.50 1321 EUCLID ST. N.W. 3 rooms, kitchen, bath and porch. Electrolux refrigeration. H. G. SMITHY CO. 1418 Eye St. N.W. Nat. 5904.

$47.50 THE ALLISON, 4425 14th St. N.W., at Allison St. Completely redecorated. 2 rooms, kitchen and bath. Electrical refrigeration on house current. Resident Manager, Apt. 25. L. E. BREUNINGER & SONS, INC. 211 Investment Bldg. Nat. 2040.

$47.50 2535 13TH ST. N.W. 3 rooms, kitchen and bath; Frigidaire on house current. Res. Mgr. H. G. SMITHY CO. 1418 Eye St. N.W. Nat. 5904.

$47.50 1756 QUE ST. N.W. Homelike building in a residential section. 2 large rooms, dinette and bath. Resident Manager. Apt. A-3.

$47.50 1138 CONN. AVE. 3 rooms, kitchen and bath. H. G. SMITHY CO. 1418 Eye St. N.W. Nat. 5904.

$47.50 THE CEDRIC, 4120 14th St. N.W. A delightful location convenient to schools, playgrounds, stores, car and bus lines. Refrigeration on house meter. 2 rooms, kitchen and bath. Manager on premises. AMERICAN SECURITY & TRUST CO. 15th and Pa. Ave. N.W. Nat. 4815.

$47.50 2109 F ST. N.W. 2 rooms, dining alcove, kitchen and bath; in-a-door bed; refrigeration included. Resident manager. SHANNON & LUCHS CO. 1505 H St. N.W. Nat. 2345.

$47.50 1619 30TH ST. N.W. 3 rooms, kitchen and bath. Electric refrigeration. Resident Manager. H. G. SMITHY CO. 1418 Eye St. N.W. Nat. 5904.

$48.50 and $50. 517 PEABODY ST. N.W. 3 rooms, kitchen, dinette and bath. Porches. Electric refrigeration. Resident manager. WM. H. SAUNDERS CO., INC. 1519 K St. N.W. Dist. 1015.

APARTMENTS—Unfurnished 52
(Continued.)

$49.50 2520 10TH ST. N.E. 3 rooms, kitchen, dining alcove and bath. Frigidaire on house current. Apts. lighted for inspection. Apply RESIDENT MANAGER.

$49.50 to $53.50. NEWTON HALL, 1417 Newton st. nw. Convenient location. 2 rooms, dining alcove, kitchen and bath; refrigeration included; elevator. Res. Mgr. SHANNON & LUCHS CO. 1505 H st. nw. Nat. 2345.

$50.00 1014 14TH ST. N.W. 3 rooms, kitchen and bath. H. G. SMITHY CO. 1418 Eye St. N.W. Nat. 5904.

$50.00 2110 19TH ST. N.W. Rent reduced to $50 for 3 rooms, kitchen and bath. Electric refrigeration on house current. Manager on premises. LINKINS CO. 1733 De Sales St. N.W. Dist. 3522.

$50.00 1454 EUCLID ST. N.W. Four rooms, kitchen, bath and porch. Refrigeration. All outside rooms. Convenient to stores and buses. WM. H. SAUNDERS CO., INC. 1519 K St. N.W. Dist. 1015.

$50.00 THE WIMBLEDON, 21 6th St. N.E. 4 rooms, kitchen and bath. Electric refrigeration. Res. mgr. H. G. SMITHY CO. 1418 Eye St. N.W. Nat. 5904.

$50.00 SEDGWICK GARDENS, CONN. AVE. at Sedgwick St. One of the city's finer buildings; secretarial service. 24-hour elevators. Refrigeration on house current; unusually bright; well ventilated rooms; garage. One room, dinette, kitchen and bath. Murphy bed, $50.00. Resident Manager, Clev. 4160. WEAVER BROS., INC. Washington Building. Dist. 9486.

$50.00 1102 18TH ST. NW. 3 rooms, kitchen, bath, reception hall; a. m. i.

$50.00 THE FRONTENAC, 4550 CONN. AVE. New building. Carpeted halls. Secretarial switchboard. Screened porches. Frigidaire on house current. 1 room, kitchen, bath and dinette. Res. Mgr. H. G. SMITHY CO. 1418 Eye St. N.W. Nat. 5904.

$50.00 THE ISABELLA, 1483 NEWTON St. N.W. 3 rooms, kitchenette and bath, front. General Electric refrigerator. GEORGE F. HANE 1422 "F" St. N.W. Nat'l 3964.

$50.00 THE RIPLEY, 1424 R St. N.W. A real value. Just a short walk to downtown. General Electric refrigeration. 3 rooms, kitchen and bath. AMERICAN SECURITY & TRUST CO. 15th and Pa. Ave. N.W. Nat. 4815.

$50.00 PELHAM COURTS, 2115 P St. N.W. 2 rooms, kitchen and bath and balcony. Frigidaire on house current. Elevator, switchboard. H. G. SMITHY CO. 1418 Eye St. N.W. Nat. 5904

$50.00 UP. DORSTAN HALL, 4800 Georgia Ave. 2 rooms, foyer, kitchen, large dinet., detached bath, cedar closet, incinerator and porch. Resident manager Georgia 6353. REAL ESTATE MTGE. & GUAR. CORP. 1610 K St. NW. NAtional 1403.

$50.00 2926 PORTER ST. N.W. 2 rooms, kitchen, bath and large screened porch. Electrical refrigeration. Resident Manager. H. G. SMITHY CO. 1418 Eye St. N.W. Nat. 5904.

$50.00 STONLEIGH COURTS, CONN. AVE. at L St. nw. A convenient and comfortable place of residence at an especially desirable downtown location with dignified surroundings. Two rooms and bath, $50.00. Resident Manager, Nat. 2266. WEAVER BROS., INC. Washington Building. Dist. 9486.

$50.00 THE MARCHETA, 1121 New Hamp. Ave. nw. Two large rooms, kitchenette, dining alcove and bath. Frigidaire on house current. Apply Resident Manager, West 0780, or call THE MUNSEY TRUST COMPANY.

$50.00 THE KNOWLTON, 2227 20th St. N.W. 2 rooms, kitchen and bath and porch. Frigidaire; switchboard; elevator. Resident manager. H. G. SMITHY CO. 1418 Eye St. N.W. Nat. 5904.

$50.00 TO $52.50. THE WILLSON, 1405 Harvard st. nw. 3 rooms, kitchen and bath. Refrigeration included. Manager on premises. SHANNON & LUCHS CO. 1505 H St. N.W. Nat. 2345.

$50.00 SOUTH CATHEDRAL MANSIONS, corner of Cathedral Ave. and Conn. Ave. We have several unusually desirable apartments available in this ideally situated building. You will find here exceptionally bright apartments with very large rooms and spacious closets. A most convenient location. 2 rooms, kitchen and bath; electric refrigeration; switchboard; elevator. H. G. SMITHY CO. 1418 Eye St. N.W. Nat. 5904.

$50.00 CAVALIER HOTEL, 3500 14th St. N.W. 3-room housekeeping apartments with full hotel service. COLUMBIA 3600.

$50.00 COBLENTZ APT.—N Cap. and Fla. ave. 5 large front rooms, porch, bath; facing Truxton Circle; new, modern. De. 5303.

$52.50 THE PREMIER, 718 18th St. N.W. 2 rooms, kitchen and bath. Electric refrigeration; resident manager; elevator. H. G. SMITHY CO. 1418 Eye St. N.W. Nat. 5904.

$52.50 TO $60.00 2300 18TH ST. NW. 4 and 5 rooms, kitchen and bath; newly decorated throughout; all outside rooms; close to stores, movies and car lines. Resident manager on premises. NAT'L MORTGAGE & INV. CORP. 1004 Vermont Ave. Nat. 5833.

$52.50 THE BARCLAY, 2100 Eye St. N.W. 2 rooms, kitchen and bath. Frigidaire on house current. Elevator. Resident Manager. H. G. SMITHY CO. 1418 Eye St. N.W. Nat. 5904.

$52.50 3624 CONN. AVE. Rents just reduced. Front apartment of 3 rooms, kitchen and bath. See Mrs. Baker, Resident Manager, Apt. No. 5.

$52.50 2504 10TH ST. N.E. 2 rooms, kitchen, dining alcove and bath and porch. Frigidaire on house current. Apts. lighted for inspection. Apply RESIDENT MANAGER.

$55.00 1228 EYE ST. N.W. Modern 11-story downtown apartment, overlooking beautiful Franklin Park. A most convenient location within a few steps of stores, shops, theaters and Government departments. Refrigeration. 24-hour elevator and switchboard service. Two rooms, kitchen and bath, $55. Resident manager, Nat. 9070. WEAVER BROS., INC. Washington Building. Dist. 9486.

$55.00 1841 COLUMBIA ROAD N.W. New building. 2 rooms, kitchen, bath and porch. Secretarial switchboard. 24-hour elevator service. Frigidaire on house current. Resident manager. H. G. SMITHY CO. 1418 Eye St. N.W. Nat. 5904.

$55.00 1820 CLYDESDALE PL. N.W. 3 rms., kit. and bath; Frigid. free; newly decorated. J. A. McKEEVER CO., 1625 K nw. DI. 9706.

$55.00 DUPLEX. 3021 15TH ST. NW. 5-rm. apt.; porch. Frigid. 6 rms., $65. Excel. cond.

$55.00 POTOMAC PARK APTS., 21st and C sts. nw. Overlooking Lincoln Memorial and New Bridge. A downtown building that combines quiet and convenience with its picturesque setting. 24-hour elevator and switchboard service. Electric refrigeration. Two rooms, kitchen and bath, $55. Resident manager, Nat. 9102. WEAVER BROS., INC. Washington Building. Dist. 9486.

APARTMENTS—Unfurnished 52
(Continued.)

$55.00 THE ISABELLA, 1483 NEWTON St. N.W. 3 rooms, alcove room with balcony, kitchenette and bath. General Electric refrigerator. GEORGE F. HANE 1422 "F" St. N.W. Nat'l 3964.

$55.00 CAVALIER HOTEL, 3500 14th St. N.W. 2-room housekeeping apartments with full hotel service. COLUMBIA 3600.

$55.00 THE FLAGLER, 736 22d st. nw. Two rooms, kitchen and bath. Frigidaire on house current. Apply Resident Manager, West 0692, or call THE MUNSEY TRUST COMPANY.

$55.00 The Denver, 1419 Chapin St. N.W. GAS, ELEC., FRIGID. FREE. 3 rms., recep. hall, kit., bath; elev., newly dec.

$55.00 THE HOME, 7th and Mass. Ave. N.W. Downtown location, opposite Carnegie Library. 4 rooms, kitchen and bath; Frigidaire. AMERICAN SECURITY & TRUST CO. Real Estate Department 15th and Pa. Ave. N.W. Nat. 4815.

$55.00 1708 NEWTON ST. NW.—Large, bright apartments; quiet, respectable neighborhood. Kelvinator on house current. Three rooms, kitchen and bath available at this low rental. Janitor. Col. 9178. THE MUNSEY TRUST CO. NAT. 8080.

$55.00 ALTO TOWERS, WISC. AVE. at Woodley Rd. A highly desirable new building situated at one of the city's highest points. Splendid views on all sides. 2 rooms, kitchen, dinette and bath, $55. Parquetry floors; radio outlets; Kelvinator refrigerators; elevator service. Resident manager, Cleve. 1854. WEAVER BROS., INC. Washington Bldg. Dist. 9486.

$55.00 3030 WIS. AVE. 2-rm. apt., including dinette, sun parlor, shower; elec. refrig. and garage; furn. if desired.

$55.00 THE PARKWELL, 3500 13TH ST. N.W. New fireproof building; high elevation; 2 rooms, kitchen, dinette and bath, $55; furnished, $62.50. Free elec. refrigeration; 24-hour elevator. Resident mgr.

$55.00 707 20TH ST. N.W. Walking distance to Government Depts. 4 rooms and bath. Electric refrigeration. WM. H. SAUNDERS CO., INC. 1519 K St. N.W. Dist. 1015.

$55.00 THE PARK LANE, Pa. Ave. at 21st St. A smart, downtown apartment. Two rooms, kitchen, dinette and bath. Frigidaire on house current. 24-hour elevator, switchboard and bellboy service. Resident manager.

$57.50 6645 GEORGIA AVE., close to Walter Reed Hospital. 3 rooms, kitchen and bath. Frigidaire on house current. Resident manager. H. G. SMITHY CO. 1418 Eye St. N.W. Nat. 5904.

$58.00 3218 WIS. AVE. Bright, 5-rm. apt., including junior dining rm., sun parlor, shower; Frigd.; furn. if desired.

$59.50 CHANCELLOR, 214 Mass. Ave. ne. Convenient to United States Capitol and other Government buildings. Quick transportation downtown. Refrigeration on house current; 24-hour elevator and switchboard service. Three rooms, kitchen and bath, $59.50. WEAVER BROS., INC. Washington Building. Dist. 9486.

$60.00 THE MONTEREY, Conn. Ave. and Porter st. 3 rooms, kitchen, bath and large porch; Frigidaire on house current; elevator. Resident Manager. H. G. SMITHY CO. 1418 Eye St. N.W. Nat. 5904.

$60.00 2601 CALVERT STREET. This attractive colonial building, in one of the most desirable residence spots in Washington, opposite Shoreham Hotel, overlooking Rock Creek valley, provides thoroughly modern housekeeping apartments. Two rooms, kitchen and bath, $60. WEAVER BROS., INC. Washington Building. Dist. 9486.

$60.00 3509 9TH ST. N.W. 3 rooms, kitchen and bath. Frigidaire on house current. Res. Mgr. H. G. SMITHY CO. 1418 Eye st. nw. Nat. 5904.

$60.00 CAVALIER HOTEL, 3500 14th St. N.W. 3-room housekeeping apartments with full hotel service. COLUMBIA 3600.

$60.00 to $75. THE RAVENEL, 1610 16th st. nw. Desirable downtown section. 24-hour switchboard and elevator service; 2 rooms, kitchenette, bath; $60-$65; 3 rooms, dinette, foyer, kitchen, bath; $75; large closets, showers in all baths; free refrigeration. RESIDENT MGR.—AGENT, DEC. 2780.

$60.00 2400 16TH ST. N.W. Washington's exclusive apartment hotel, opposite Meridian Hill Park and adjacent to Embassy Row. Electricity and refrigeration on house current. Restaurant and garage in building. Two rooms and bath, $60. F. J. Kohlhammer, Mgr., Col. 7200. WEAVER BROS., INC. Washington Building. Dist. 9486.

$60.00 MARYLAND COURTS, 9th and Md. Ave. N.E. 3 rooms and bath. Frigidaire on house current. Elevator. Switchboard. H. G. SMITHY CO. 1418 Eye St. N.W. Nat. 5904.

$60.00 THE HARFORD, 1315 Clifton St. Nw. Spacious, airy apartments with refrigeration on house current. Three rooms, kitchen and bath, $60. WEAVER BROS., INC. Washington Building. Dist. 9486.

$60.00 THE PARK LANE, Pa. ave. at 21st st. A smart, downtown apt. Living room, bedroom, dining room, kitchen and bath. Corner apt.; all outside rooms; Frigidaire on house current; 24-hour elevator, switchboard and bellboy service. Resident Manager.

$62.50 UP. 3 ROOMS, KIT., BATH. 1400 Fairmont St. N.W. One apartment has immense rooms, 17x17. Another is quiet, sunny corner apartment overlooking garden. Spacious reception halls and closets. Beautiful light oak floors. Located in restricted apartment building with 24-hour elevator and switchboard service. See Resident Manager. FIDELITY STORAGE CO. 1420 YOU ST. N.W.

$65.00 CAVALIER HOTEL, 3500 14th St. N.W. 3-room housekeeping apartments with porch and full hotel service. COLUMBIA 3600.

$65.00 SEDGWICK GARDENS, CONN. AVE. at Sedgwick St. One of the city's finer buildings; secretarial service. 24-hour elevators. Refrigeration on house current; unusually bright, well ventilated rooms; garage. 2 rooms, kitchen and bath; sun room, $65.00. Resident Manager, Cleve. 4160. WEAVER BROS., INC. Washington Bldg. Dist. 9486.

$65.00 TO $100. THE BILTMORE, 1940 Biltmore St. 5 and 6 room apartments. High ceiling, spacious apts., lending themselves to things colonial. Large, connected living and dining rooms; huge fireplace, porch, free refrigeration. Grand location. Resident manager, Adams 9493. REAL ESTATE MTGE. & GUAR. CORP. 1610 K St. N.W. National 1403.

$65.00 THE NETHERLANDS, 1860 Columbia Rd. Quiet, refined building; 3 rooms, kitchen and bath. H. G. SMITHY CO. 1418 Eye St. N.W. Nat. 5904.

$65.00 THE ALTON, 1448 Park Rd., near 14th and Park Rd. New fireproof building; 3 big rooms; large hall; big dressing room; kitchen and bath, $65; furnished, $80. Free elec. refrigeration. 24-hour elevator. Resident Mgr.

APARTMENTS—Unfurnished 52
(Continued.)

$65.00 2426 19TH ST. N.W. 3 large rooms, kitchen, bath and foyer. Electric refrigeration. Resident manager. H. G. SMITHY CO. 1418 Eye St. N.W. Nat. 5904.

$65.00 THE KNOWLTON, 2227 20th st. nw. 3 rooms, kitchen and bath; Frigidaire; switchboard; elevator. Resident Manager. H. G. SMITHY CO. 1418 Eye St. N.W. Nat. 5904.

$67.00 THE PARKADE, 1457 Park road nw. 3 rooms, kitchen and bath. Frigidaire on house current. Elevator. Resident Manager. H. G. SMITHY CO. 1418 Eye St. N.W. Nat. 5904.

$67.00 2926 PORTER ST. N.W. Ideal for children. 3 rooms, kitchen, bath and porch. Electric refrigeration. Resident manager. H. G. SMITHY CO. 1418 Eye St. N.W. Nat. 5904.

$67.00 THE PARKADE, 1457 Park Road N.W. 3 rooms, kitchen and bath. Frigidaire on house current. Elevator. Resident Manager. H. G. SMITHY CO. 1418 Eye St. N.W. Nat. 5904.

$67.50 ALTO TOWERS, WISC. AVE. at Woodley Rd. A highly desirable new building situated at one of the city's highest points. Splendid view on all sides. 3 rooms, kitchen, dinette and bath, $67.50. Parquetry floors; radio outlets; Kelvinator refrigerators; elevator service. Resident manager, Cleve. 1854. WEAVER BROS., INC. Washington Bldg. Dist. 9486.

$70.00 THE FRONTENAC, 4550 Conn. Ave. N.W. 2 rooms, kitchen and bath. Screened porch and dinette. Frigidaire on house current. Resident Manager. H. G. SMITHY CO. 1418 Eye St. N.W. Nat. 5904.

$70.00 THE HARFORD, 1315 Clifton St. N.W. Spacious, airy apartments with refrigeration on house current. 4 rooms, kitchen and bath, $70.00. WEAVER BROS., INC. Washington Bldg. Dist. 9486.

$70.00 1841 COLUMBIA ROAD N.W. New building, 3 rooms, kitchen and bath. Secretarial switchboard, 24-hour elevator service. Frigidaire on house current. Resident manager. H. G. SMITHY CO. 1418 Eye St. N.W. Nat. 5904.

$70.00 THE BRIARCLIFF, 1862 Mintwood pl. nw.—Within 2 blocks 18th st. and Columbia rd. nw.; 3 exposures; all outside rooms, large and cool; 3 rooms, kitchen, butler's pantry, reception hall and bath, with shower; convenient to stores, transportation; quiet, refined atmosphere; refrigeration on house meter; apartments recently redecorated; newly installed modern porches. AMERICAN SECURITY & TRUST CO., Real Estate Department. 15th and Pa. Ave. NW. NA. 4815.

$72.50 2912 CONN. AVE. 4 rooms, kitchen, bath and porch. $72.50. Washington Bldg. Dist. 9486. WEAVER BROS., INC.

$72.50 THE WESTMORELAND, 2122 California St. N.W. 3 rooms, kitchen and bath; rental cut to $72.50, including electricity; 24-hour switchboard and every service and convenience. Very reasonable, considering location and character of building. Roof garden. Resident manager. LINKINS CO. 1733 De Sales St. N.W. Dist. 3522.

$75.00 1635 R ST NW. Unusually attractive; 5 rms., kitchen and bath; Frigidaire free.

$75.00 THE NETHERLANDS, 1860 Columbia Road. 5 rooms and bath. Furnished, $90.00. Electric refrigeration. H. G. SMITHY CO. 1418 Eye St. N.W. Nat. 5904.

$75.00 2151 CALIFORNIA ST. N.W. FREE GAS. FREE ELECTRICITY. FREE REFRIGERATION. ELEVATOR SERVICE. Large foyer with fireplace. Large living room, two bedrooms, four large closets. Newly redecorated. Resident Manager. WM. H. SAUNDERS CO., INC. 1519 K St. N.W. Dist. 1015.

$75.00 CAVALIER HOTEL, 3500 14th St. N.W. 4-room housekeeping apartments with inclosed porch and full hotel service. COLUMBIA 3600.

$79.50 SEDGWICK GARDENS, CONN. AVE. at Sedgwick St. One of the city's finer buildings; secretarial service; 24-hour elevators. Refrigeration on house current; unusually bright, well ventilated rooms; garage. 3 rooms, kitchen and bath, $79.50. Resident Manager, Cleve. 4160. WEAVER BROS., INC. Washington Bldg. Dist. 9486.

$80.00 THE OTTAWA, 3504 13th St. N.W. 7 rooms, bath and porch. Electric refrigeration. H. G. SMITHY CO. 1418 Eye St. N.W. Nat. 5904.

$85.00 THE FRONTENAC, 4550 Conn. N.W. 3 rooms, kitchen and bath. Screened porch and dinette. Frigidaire on house current. Secretarial switchboard and elevators. Resident Manager. H. G. SMITHY CO. 1418 Eye St. N.W. Nat. 5904.

$90.00 STONELEIGH COURTS, CONN. AVE. at L ST N.W. A convenient and comfortable place of residence at an especially desirable downtown location with dignified surroundings. 3 rooms and bath $90.00. Resident Manager, Cleve. 2266. WEAVER BROS., INC. Washington Bldg. Dist. 9486.

$90.00 1841 COLUMBIA ROAD N.W. New building, living room, 2 bedrooms, dinette, 2 baths, 2 porches. Secretarial switchboard. 24-hour elevator service. Frigidaire on house current. Resident manager. H. G. SMITHY CO. 1418 Eye St. N.W. Nat. 5904.

$97.50 THE WESTMORELAND, 2122 California St. N.W. Five rooms, reception hall and bath with large porch at the reduced rental of $97.50 per month, including electricity. Please inspect before leasing; it will please you. Roof garden. Resident manager. LINKINS CO. 1733 De Sales St N.W. Dist. 3522.

$100.00 MERIDIAN HILL, Studio Apartment, 2632 15th St. N. W. Unusual and beautiful. One apt. large, high-ceiling living room and kitchen, two small bedrooms and bath. One basement room and toilet.

102.50 THE WESTMORELAND, 2122 California St. N.W. RENT REDUCED. 6 rooms and bath, consisting of living room, dining room, library, 2 bedrooms, kitchen and pantry; large porch with wonderful view over city and Potomac Hills; Frigidaire and every service and convenience. Select tenancies, exceptional dining room service. Reduced to $102.50, including electric current. Roof garden. Resident manager. LINKINS CO 1733 De Sales St. N.W. Dist. 3522.

$112.00 THE KENESAW, 16th and Irving Sts. N.W. Situated in the beautiful Embassy section of Mt. Pleasant. See Apartment No. 44—3 bedrooms, large living room, full-size dining room, modernly equipped kitchen, entrance hall and bath; large closets, $112. Three exposures, overlooking Rock Creek Park. Convenient to churches of all denominations, on Mt. Pleasant car line and 16th street bus line. Splendid restaurant, drug store, dress shop, barber shop and beauty shop in the building. THE KENESAW Resident Manager. Columbia 0712.

$125.00 MERIDIAN HILL, Studio Apartment, 2633 15th St. N. W. One apt. large high, vaulted studio living room, small dining room, kitchen, three bedrooms and two baths.

$125.00 STONELEIGH COURTS, CONN. AVE. at L St. N.W. A convenient and comfortable place of residence at an especially desirable downtown location with dignified surroundings, 6 rooms, kitchen, pantry and bath, $125. Resident Manager, Nat. 2266. WEAVER BROS., INC. Washington Bldg. Dist. 9486.

$135.00 PRESIDENTIAL, 1026 16th St. N.W. Here is an ideal home on beautiful 16th street, smartly located to give you quick access to your office, a few minutes from everywhere, near shops and theaters. Exceptionally large bright rooms. Two exposures. 3 rooms, kitchen, reception hall and two baths. Met. 2537. Resident Manager. THE MUNSEY TRUST CO. NATIONAL 8080.

$225.00 2400 16TH ST. N.W. Washington's exclusive apartment hotel opposite Meridian Hill Park and adjacent to Embassy Row. Electricity and refrigeration on house current. Restaurant and garage in building. Living room, dining room, 2 bedrooms, kitchen, pantry, foyer, porch and bath. $225. F. J. Kohlhammer, Mgr., Col. 7200. WEAVER BROS., INC. Washington Bldg. Dist. 9486.

Winnie Winkle, the Breadwinner

The Unsung Hero

Boilermakers Vote to Return In Plant Strike

Action Follows Order by President; Differences Await Settlement.

Striking boilermakers last night reached an agreement and will return to work today at the Central Heating Plant here.

Though the differences with employers remain to be arbitrated, the 32 men participating in the walkout voted to obey instructions of A. J. Franklin, international president, who said their withdrawal prevented other craftsmen from working.

About 200 men now are employed at the plant. L. W. Fuller, superintendent for the Rust Engineering Co., said the settlement would permit increasing the force to 450 men.

Senator Robert F. Wagner, chairman of the National Labor Board, attempted to communicate with William L. Hutcheson, president of the carpenters' international. He intervened last week in the dispute between that trade and iron workers, which forced a shutdown on the new Interstate Commerce Commission-Labor Department Building, September 15.

Girl, 14, Vanishes Following Illness

Fourteen-year-old Marcia Louise Dixon yesterday ran away from her home at 4108 Ellicott street northwest.

Her mother, Mrs. Sophie Dixon, said she knew of no reason for her disappearance. She said the girl is of nervous temperament. Marcia was believed to have been without funds.

Mrs. Dixon said Marcia had been too ill to attend school. The girl has brown hair, brown eyes, and wore a green dress and black shoes.

Beltsville Boy, Hit By Car, Near Death

Harry Nichols, 17, of Beltsville, Md., is near death in Sibley Hospital from injuries received last night when he was struck by an automobile while riding a bicycle near his home. He was brought to Washington by a passing motorist. Physicians said he suffered a fractured skull, lacerations and bruises.

John R. Bullis, of Silver Spring, was held by Hyattsville police.

E. C. Graham to Address Business Men's Group

Edwin C. Graham, president of the new Hamilton National Bank, will address members of the Northeast Business Men's Association at a meeting at 9 o'clock tonight at the Northeast branch of the bank.

Roger J. Whiteford, general counsel for the new bank, also will speak.

Mercury Hits 89, 33-Year Record

Hottest Sept. 27 Since 1900; Cooler Today.

After one of the hottest September days on record yesterday, Washington is expected to gain respite from the heat wave today. The forecast calls for fair and cooler weather.

The temperature soared to 89 at 2 p. m. yesterday. That was the highest reading for September 27 in Weather Bureau records since a mark of 92 in 1900. The lowest was 68 degrees at 6 a. m.

The mercury reached 86 at 2 p. m. in New York City, surpassing by two degrees the record for September 27 established there in 1881. The average reading for this date there is 63 degrees, but the lowest yesterday was 69 at 5 a. m.

B'nai B'rith Lodge Hears Rothschild

Jewish business men are faced with a double responsibility these days, Louis Rothschild, director of the Washington Better Business Bureau, told members of the Argo Lodge, District chapter of the B'nai B'rith Society, in the Jewish Community Center, last night.

First is their duty to promote prosperity, and second their obligation to be so fair in their dealings that the world will condemn persecutions against their race, Rothschild said.

Harry Schipiro, Cincinnati, field representative of the B'nai B'rith, told members of the work the junior order of the lodge was doing.

Courtroom Assailant Gets 360-Day Term

A sentence of 360 days in jail was given James Otis Smith, colored, yesterday in Police Court after he had pleaded guilty to a charge of attacking his wife. Witnesses said Smith struck his wife as she was testifying against him in the Juvenile Court two weeks ago.

Lutheran Rite Nov. 10 On 450th Anniversary

The 450th anniversary of the birth of Martin Luther will be observed by Lutheran church members of Washington with religious ceremonies at Constitution Hall on November 10. A bronze plaque of Martin Luther will be presented President Roosevelt in the ceremonies.

The Rev. Paul Scherer, pastor of the Trinity Lutheran Church in New York City, will speak. Dr. Hans Luther, German Ambassador to the United States, a descendant of the brother of Martin Luther, will appear on the program.

Long and Thin, But Plenty Poisonous

Post Staff Photo.

Even JoJo, the dog-faced boy, who was credited with "eating them alive," might hesitate before he made an "entre" of the inmates of this cage at the Zoo. There are thirteen green mambas, slim, fast and deadly snakes of West Africa, eight feet long and not much thicker than your thumb.

Holy Cats! 13 Green Mambas Park at the Zoo for a Spell

If That Isn't Thrilling! Listen, Pheasants Get Married!

When the late Edgar Wallace titled a story about a most dangerous and treacherous character, he called it "The Green Mamba."

And yesterday, expressmen played baseball with dynamite and called it quiet sport after delivering thirteen green mambas to the National Zoological Park.

Of course, there is argument as to which is the most deadly snake, but there is no answer to the contention the mamba is the fastest, most vicious and most intelligent, in addition to packing a venom second to none.

So Washington Zoo visitors today and henceforth will see the greatest collection of mambas in any zoo; since zoo workers gingerly made the baker's dozen at home in the reptile house.

Hot Off The Ticker.

Incidentally such concentrated wickedness has its price. Mamba quotations are about $150 each. So with the other breeds in the shipment, Dr. William H. Mann, director, calculates the Zoo has $2,000 worth of new inmates.

The prize package which Dr. Mann and his workers opened had more than mambas. Other snakes which took the journey from Camden, N. J., were two gaboon vipers, an African cobra and two "boomslangers."

A bit of description about the green mambas: They are from 6 to 8 feet long and slender as a whip. Their heads are small.

Tops of their slim bodies are dull greenish, and underneath yellow green. Part of the tail is a bright yellow.

Closely related to cobras, they have a hood and scales, especially those of the back, are large.

Live in African Trees.

According to Dr. Mann they take more lives than any other kind of serpent in Africa. They are at home in jungle trees.

Keepers at the Zoo heaved sighs of relief and took off their goggles—the mambas can spit like the famed spitting cobra—when the 13 at last were behind the glass and steel.

The gaboon vipers—no small shakes themselves as venom dispensers—were introduced as the zoo's one specimen of the breed.

The cobra, a small, black African, went in with the zoo's collection of three others, while the boomslangers rated a cage of their own.

When in Chicago Dr. Mann met a collector—J. M. Buck—not Bring-'Em-Back-Alive Buck—who offered loan of the collection as he is Africa-bound for more. So the snakes come here.

Zoo Social Notes.

A couple of weddings were celebrated at the zoo—in the pheasant colony. The single blessedness of the Lady Amherst male was changed with the arrival of three females. Also the female Reeves pheasant walked the aisle with a new male bird.

It couldn't be said exactly the union were "love matches" as the acquisitions were the result of a deal made by Dr. Mann—he traded a Japanese deer for the pheasants.

Million Added By Hargreaves In Slander Suit

Former Bank Official Here Increases Sum Asked in California.

Richard L. Hargreaves, former conservator of the Park Savings Bank, has added $1,200,000 to the $750,000 suit he has filed in Los Angeles, Calif., against six bank officials of the defunct First National Bank of Beverly Hills.

Hragreaves, the husband of Helen Ferguson, actress, was formerly a national bank examiner. After the bank holiday he was named conservator of the Park Savings. As a result of the allegedly slanderous statement of the defendants, he charges he lost his position as conservator.

He alleges, according to an Associated Press dispatch, that the dedendants with whom he was once associated in the Beverly Hills bank, had made statements imputing dishonesty and that he was not a competent bank executive.

As a result of the alleged slanderous statements, he charges, the Department of Justice made an investivation of him.

While in Washington, he lived at the Shoreham.

$80 Jewelry Theft Reported.

Jewelry valued at $80 was stolen from the room of Joseph Whalen, 1207 Clifton street northwest, he reported to police yesterday.

Daily Weather Report

Today Sun and Tide Table.

(Furnished by the U. S. Department of Commerce, Coast and Geodetic Survey.)

	A.M.	P.M.
Sun rises...	6:01	High tide..	2:53	3:37
Sun sets...	5:56	Low tide..	9:48	10:05

Weather Conditions.

U. S. Dept. of Agriculture, Weather Bureau, Washington, Wednesday, Sept. 27—8 P. M.

Forecast for the District of Columbia—Fair and cooler Thursday; Friday increasing cloudiness, probably showers Friday afternoon or night; gentle northwest or north winds Thursday becoming moderate southerly Friday.

For Virginia—Generally fair and cooler Thursday; Friday increasing cloudiness, probably followed by showers.

For Maryland—Fair and cooler Thursday; Friday increasing cloudiness, probably showers Friday afternoon or night.

Conditions.

The extensive northern disturbance is moving slowly eastward, but it is still centered over Hudson Bay, Churchill, Manitoba, 29.24 inches, and pressure is low and falling from the Gulf of St. Lawrence southwestward to Virginia, Anticosti, Quebec, 29.60 inches, and from western Ontario southwestward to southern Arizona. Pressure remains low over Alaska, Yukon and the interior of MacKenzie, Cordova, Alaska, 29.38 inches. These eastern disturbances have been attended by showers from Oklahoma and Arkansas northeastward to Quebec and Maine. The rainfall was heavy at several stations, Cairo, Ill., reporting the greatest amount, 1.94 inches. An area of high pressure is moving eastward over the Ohio Valley and the southern lake region, Louisville, Ky., 30.04 inches. The temperature has risen in the Middle Atlantic and North Atlantic States and quite generally from the Pacific Coast eastward to the southern plains States and the upper Mississippi Valley, while it has fallen in the Ohio and middle Mississippi valleys, Tennessee, and portions of the Lake region.

Local Weather Report.

Temperature—Midnight, 72; 2 a. m., 71; 4 a. m., 70; 6 a. m., 68; 8 a. m., 70; 10 a. m., 80; 12 noon, 84; 2 p. m., 89; 4 p. m., 87; 6 p. m., 84; 8 p. m., 79; 10 p. m., 75. Highest, 89; lowest, 68. Relative humidity—8 a. m., 88; 2 p. m., 47; 8 p. m., 77. Rainfall (8 p. m. to 8 p. m.), none. Hours of sunshine, 9. Per cent of possible sunshine, 75.

Departures From Normal.

Accumulated excess of temperature since January 1, 1933, 785 degrees.

Excess of temperature since September 1, 1933, 94 degrees.

Accumulated excess of precipitation since January 1, 1933, 9.36 inches.

Deficiency of precipitation since September 1, 1933, .78 inch.

Temperatures and Precipitations.

Temperatures and precipitation for 24 hours ended Wednesday, 8 p. m.

	Highest Wed.	Lowest night.	Rain- 8 p. m.	fall.
Washington, D. C.	89	68	79	....
Asheville, N. C.	86	62	76	....
Atlanta, Ga.	88	70	82	....
Atlantic City, N. J.	80	72	74	....
Baltimore, Md.	90	68	82	....
Birmingham, Ala.	90	72	74	0.01
Bismarck, N. Dak.	68	48	62	....
Boston, Mass.	80	66	72	0.04
Buffalo, N. Y.	66	64	58	0.12
Chicago, Ill.	64	52	60	0.28
Cincinnati, Ohio	72	68	62	0.28
Cheyenne, Wyo.	68	38	62	....
Cleveland, Ohio	66	64	62	0.36
Davenport, Iowa	68	44	62	....
Denver, Colo.	78	44	74	....
Des Monies, Iowa	68	38	62	....
Detroit, Mich.	70	54	62	0.51
Duluth, Minn.	64	40	58	....
El Paso, Tex.	94	74	84	....
Galveston, Tex.	88	80	82	....
Helena, Mont.	62	46	60	....
Indianapolis, Ind.	70	60	66	0.20
Jacksonville, Fla.	88	76	76	....
Kansas City, Mo.	70	48	66	....
Little Rock, Ark.	80	72	76	1.10
Los Angeles, Calif.	72	66	70	....
Louisville, Ky.	72	72	66	0.26
Marquette, Mich.	66	48	60	....
Memphis, Tenn.	80	74	74	....
Miami, Fla.	84	72	80	0.58
Mobile, Ala.	90	76	82	0.90
New Orleans, La.	88	78	82	....
New York, N. Y.	86	68	80	....
North Platte, Nebr.	78	54	70	....
Omaha, Nebr.	68	58	64	....
Philadelphia, Pa.	88	70	80	....
Phoenix, Ariz.	102	62	98	....
Pittsburgh, Pa.	74	68	62	0.74
Portland, Me.	74	58	70	0.18
Portland, Oreg.	66	54	64	....
Salt Lake City, Utah	70	48	74	....
St. Louis, Mo.	74	58	68	0.62
Minneapolis, Minn.	70	44	62	....
San Antonio, Tex.	90	74	80	0.02
San Diego, Calif.	68	58	64	....
San Francisco, Calif.	70	54	68	....
Santa Fe, N. Mex.	80	48	74	....
Savannah, Ga.	88	72	80	....
Seattle, Wash.	62	52	60	....
Springfield, Ill.	72	62	64	0.62
Tampa, Fla.	90	74	86	....
Vicksburg, Miss.	90	76	84	....

Leave Denied To Temporary U. S. Workers

Employes Dropped, Then Reemployed, Hit by Ruling.

Federal employes dropped from the service in the reorganization and temporarily reappointed are not entitled to leave during the temporary employment, Comptroller General J. R. McCarl ruled.

The question of leave was raised by the Department of Labor. Workers in the Immigration and Naturalization Bureaus were released by the consolidation of the units. All employes then were reappointed temporarily while selection was made of those to be kept.

These employes are not allowed to take used leave earned prior to the separation. Nor do they earn any leave while temporarily employed, McCarl ruled. If they are appointed permanently they are entitled to leave earned before their temporary employment and may also take leave earned while on the temporary rolls.

No Pay Increases.

McCarl also ruled that employes who resigned because of illness may be reappointed in the grade from which they resigned. If they are reappointed at a lower salary than that paid on their resignation, however, they can not receive a raise to the former salary.

This question was raised in the case of a nurse employed in the Tuberculosis Hospital here. She contracted tuberculosis and resigned. She was receiving $1,740 per year. After her recovery, she was reappointed in the same grade but to fill a vacancy paying $1,620.

Park Head Loses.

Another ruling denied the request of Frank T. Gartside, acting superintendent of Capital Parks, that his position be given the higher classification awarded to it by the Personnel Classification Board. The act of 1932 prohibited pay raises by reason of a change in classification. Mr. Gartside's classification was changed in December, 1932, because of additional duties.

Paymasters were directed to show on pay rolls the total compensation of temporary workers, including food and quarters allowances.

Antiwar Rally Of Europe Told

Workers Abroad Planning to Block Conflict, Says Delegate.

How workers and peasants in Europe are planning to stop the wheels of war was described to the Washington Chapter of the Congress Against War by Miss Dorothy Detzer, executive secretary of the Women's International League for Peace and Freedom, at a rally in the 1800 block of I street last night.

Miss Detzer, who attend the International Antiwar Congress in Amsterdam last year, said the delegates spent their time devising methods of tying up their governments by strikes in time of impending conflict.

The gathering last night was described as a "send-off" for the delegates to the National Congress Against War, meeting October 1-4.

Other speakers were Jack Zucker, of the National Students League, and Charles Spencer, representing the Communist party. Both described armed combat as the "tool of capitalism."

Regatta Participants To Be Banquet Guests

Members of the President's Cup regatta committee and participants in the races will be guests at a banquet at the National Press Club Saturday. The casts of threee theaters will provide entertainment.

Winners of the President's Cup and other awards in the regatta will be presented.

Boy Victim of Rifle Will Be Buried Today

Funeral services for Dudley G. Struve, 15, of No. 15 East Woodbine street, Chevy Chase, Md., who was killed by the accidental discharge of a rifle Tuesday, will be held from the home at 2:30 o'clock this afternoon. Dr. J. Hillman Hollister, pastor of the Chevy Chase Presbyterian Church will officiate, and the boy's companions will be pall bearers. Interment will be in Rockville, Md.

Benefit Party at Retreat.

A benefit card party will be given at the Washington Retreat House, 4000 Harewood road northeast, tomorrow night by members of the Retreat League. Automobiles will meet guests at Michigan avenue and Harewood road.

Pork "Chop!"

D. C. Free Meat Quota Cut to Fraction.

The District's destitute will not feast so sumptuously on pork this winter as they expected.

Public Welfare Director Wilson yesterday was informed by the Federal Relief Administrator of a clerical error made in the District's allocation of surplus pork being bought by the Agriculture Department.

Instead of an alllotment of 2,210,000 pounds, for which the Federal Relief Administration was to pay $66,330 through the District, the local quota of pork is 190,000 pounds, which may be bought for $5,730.

C. C. C. Treat

70,000 Cigarettes Salvaged From Treasury Stove.

The reforestation army will have a smoke on John M. Moran, chairman of the destruction committee of the Treasury, who yesterday prevented 70,000 cigarettes from being "smoked" in an incinerator.

A St. Louis tobacco firm went bankrupt. The receiver wanted quick liquidation. There were $2,748 in revenue stamps on the stock. He asked a rebate on the stamps. The Internal Revenue Department instructed him to send the stamps to Washington. He did. But attached to each stamp was a package of cigarettes, 3,500 cartons of them.

The Government turned the stamps and the cigarettes over to Moran for destruction.

Moran did not see the wisdom of destroying the smokes with the stamps. So instead of burning the stamps, he decided to deface them by removing the cigarettes. The Army Quartermaster's Corps came to his rescue and did the job. The cigarettes now go to the reforestation army.

Clerk Admits Bank Shortage In Court Plea

Averill Jailed on $45,000 Theft Charge After He Helps Trace Loss.

Wilbur N. Averill, 32-year-old bookkeeper of the Northeast Savings Bank, last night formally admitted he had embezzled $45,000 from the bank.

The admission came when he was arraigned before United States Commissioner N. C. Turnage. Appearing without an attorney and disdaining the advice of friends that he secure a bondsman, Averill entered a plea of guilty. He was ordered held under a bond of $10,000 and was committed to the District Jail to await grand jury action.

The warrant issued by Commissioner Turnage times the embezzlement as of February 28, 1933. Although auditors have gone over the bank's books since then, the shortage was not discovered until Tuesday night. Officials of the bank called Averill at his Hyattsville, Md., home, and he admitted he had taken the money, signing a statement to that effect.

Yesterday he was asked, by phone, to come to the District and surrender. After being taken into custody he went to the bank and helped Eugene C. Sauer, special agent of the Department of Justice, trace the shortage through books covering the last 10 years.

The shortage is covered by a surety bond, bank officials said.

While part of the assets of Northeast Savings are used with those of six other institutions in forming the Hamilton National Bank, the shortage will have no affect whatever on Hamilton funds, officials said yesterday.

Smoker Raided By Vice Squad

Motion Picture Machine and Alleged Gambling Equipment Seized.

In a spectacular raid on a "smoker" run jointly by members of Costello and Victory Posts, of the American Legion, at Pythian Temple, the vice squad late last night seized a motion picture machine, alleged gambling equipment and arrested about 20 men.

More than 300 men were crowded into the basement of the temple when police entered, breaking up the exhibition of an alleged obscene picture. Various gambling machines and schemes also were in operation, police said.

The smoker was the final money-raising enterprise of members of the drum corps for defraying expenses of delegates to the national convention in Chicago next week.

Toc H Fellowship Plans Winter Work

At the weekly meeting of the Toc H Fellowship, held at 1324 Eighteenth street northwest, last night, the work for this winter was discussed. Volunteer social work and aid to unfortunates was outlined.

Coleman Jennings was the principal speaker. There were guests from Baltimore.

Today's Events

Convention—American Federation of Labor, Willard Hotel, all day.

Luncheon meeting—Kiwanis Club, Mayflower Hotel, 12:30 p. m.

Luncheon — Washington Alumni Chapter of Sigma Delta Kappa law fraternity, Carlton Hotel, 12:30 p. m.

Meeting—Board of directors of Twentieth Century Club, Y. W. C. A., 11 a. m.

Meeting — Washington Alumnae Chapter of Delta Zeta Sorority, 6 East Woodbine street, Chey Chase, Md., 8 p. m.

Luncheon — Cosmopolitan Club, Carlton Hotel, 12:30 o'clock.

Luncheon—Phi Gamma Delta Fraternity, University Club, 42:30 p. m.

Luncheon—Cornell Club, University Club, 12:30 p. m.

Meeting—Conduit Road Citizens Association, Community Church, Conduit road and Cathdral avenue, 8 p. m.

Business Meeting — Washington State Society, at Willard Hotel, 8:15 p. m.

Owner of Century-Old Hotel Sued at 80 for Wife's Support

Court Told "Joe" Schladt Is $160 Behind After Years of Paying.

Complaining her 80-year-old husband, "Old Joe" Schladt, proprietor of the historic West Washington Hotel, whom she married 54 years ago, had fallen $160 behind in his voluntary maintenance payments, Mrs. Sarah Schladt yesterday asked the District Supreme Court to compel him to resume support.

They separated 16 years ago, and until recently "Old Joe" gave her $40 a month.

Her attorney, E. Hilton Jackson, asked the court to issue an order for Schladt to pay up.

Mrs. Schladt lives with her daughter, Mrs. Rose Dingman, 205 D street northeast.

Schladt has been proprietor of the old hotel at 1238 Wisconsin avenue for 50 years. He succeeded his father, who operated the hotel for another half century.

Many of the original furnishings of the hotel still are in use. In its early days the hostelry was patronized by the Capital's most famous personages.

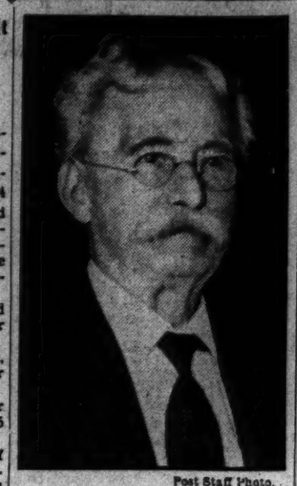

Post Staff Photo.

JOSEPH SCHLADT.

Letter Pieced Together Gives Clew in Robbery

Small bits of paper pieced together by Detective Sergt. Elmer Lewis, of the police robbery squad, resulted in the arrest of a suspect in a recent robbery at the Raleigh Hotel.

The pieces made a letter which led to the arrest yesterday of Daniel F. Holmes, 23, of 324 C street southeast. Holmes, police said, was identified as the man who registered at the hotel, ordered $71 worth of photographic equipment sent to his room and then tied and gagged the messenger.

Two Accused Capital Firms Retain Eagles

119 Washington Houses Report New Jobs for 1,726.

Two of the three local employers threatened with removal of blue eagles by the District Compliance Board of the NRA made satisfactory readjustments yesterday, it was announced by Raymond J. Walter, executive officer of the board.

The third employer will be considered by the District Recovery Board at its meeting Tuesday. The two employers operate a barber shop and a beauty parlor, respectively. The pending case involves a restauranteur.

Washington pay rolls have been increased by $90,238 since July 1 by employment of 1,726 persons by 119 local employers, Walter announced. The 119 employers are the first to report in a canvass of 500, selected from the nearly 10,000 employers who received blue eagles here.

A number of employers said that while they have not taken on new employes, they have kept those who would have been dismissed.

Policeman Fined For "3d Degree"

Striking Colored Woman Costs Officer $50.

Found guilty of striking a colored woman he was questioning at the Fourth Precinct Station, Policeman John G. Middlethon was fined $50 by a police trial board yesterday.

Middlethon was accused of having struck Dorothy Wood, of Arlington, Va., following her arrest several days ago. She failed to appear against the officer.

Charges brought against Policeman Lonnie Tompkins, of the First Precinct, were dismissed when the complainant failed to press prosecution. William Cook, of 350 Anacostia road southeast, testified he had been wrong in making charges against Tompkins.

August Sales Of Department Stores Jump

Gains Were 12.1 Per Cent Above Month in 1932, Survey Reveals.

Washington department stores last month increased sales by 12.1 per cent over August, 1932.

This good sign was revealed last night in a survey by Federal Reserve banks covering all department stores in the Fifth Federal Reserve District.

An average gain of 20.8 per cent was noted throughout the district which, besides Washington, embraces Maryland, Virginia, West Virginia and the Carolinas.

Baltimore led with an increase of 30.3 per cent, and Richmond, 23.4.

For the first eight months of the year, sales in the reserve district, however, were 9.8 per cent below those for the corresponding period of 1932, Washington's decline being 11.7; Richmond's, 5.8; Baltimore, 9.2, and other cities, 8.2.

The stock turnover in August was .246 for Washington, .26 for Baltimore and .355 for Richmond.

Fear Ascribed To Milk Union

Producers Forced to Form Their Own Coperative, Seal Hears.

Fear of the National Dairy Products Corporation forced producers to form the Eastern States Marketing Association for the Washington and Baltimore markets, Elwood H. Seal, special counsel to the Senate Milk Investigating Committee, was informed yesterday.

I. W. Heaps, marketing agent of the association, told Mr. Seal the producers were forced to organize both markets. When National Dairies came to Washington, he said, it refused to cooperate with producers for this area.

The big corporation then started to purchase dairies in Baltimore, he added, and the producers for both markets banded together in mutual protection, so that cheaper milk could not be shifted from market to market, thereby breaking down the producers' cooperative.

Heart Sufferer Aided Again by Rescue Squad

For the third time in a month, the fire rescue squad was called last night to administer oxygen to Julian Roman, 51, of 63 Princeton place, who was in a critical condition from a heart ailment.

Oxygen administered by the squad saved Toman's life on two other occasions when attending physicians had given up hope for his life.

Musical Instruments Stolen.

A banjo and a trumpet, valued at $165, were stolen yesterday from the Langley Junior High School.

Vital Statistics

Births.

Anthony and Ellen Jellifer, boy.
Ellsworth and Kathryn Alvord, boy.
Bryan and Elizabeth Kile, boy.
John and Margaret DeMuth, boy.
Jacob and Mary Baldwin, girl.
Herbert and Louise McCullough, girl.
Robert and Mable Taylor, boy.
Raymond and Marion Carleton, boy.
Virdell and Mildred Munsey, boy.
Alan and Charlotte McCracken, boy.
William and Florence Howe, girl.
Arthur and Dorothy Hilland, girl.
Harry and Helen Doneghue, girl.
James and Nellie Newman, boy.
Nelson and Mosell Bush, boy.
Charles and Gladys Holt, boy.
Frank and Eleanor Green, girl.
William and Helen Kutchin, boy.
James and Elfreda Acker, boy.

Licensed to Marry.

Albert Epstein, 23, 4012 Illinois avenue northwest, and Leona K. Katzman, 20, 4123 New Hampshire avenue northwest. Rabbi S. H. Sandler.

Lloyd L. Harrold, 25, Dayton, Ohio, and Muriel Birchfield, 25, 1425 Van Buren street northwest. The Rev. Vernon N. Ridgely.

Russell Chaney, 27, 1447 Pennsylvania avenue southeast, and Elsie L. Zust, 23, 320 E street northeast. The Rev. C. H. Corkran.

Marzell Paxton, 23, 307 Bryant street northeast, and Eleanor Harding, 22, Benedict, Md. The Rev. M. C. Marzeglia.

Daniel Howard Place, 31, and Rebecca Jane Morrison, 25, both of West Chester, Pa. Judge R. E. Mattingly.

Stuart P. Goeiske, 23, and Edna Shilling, 21, both of Baltimore, Md. The Rev. W. H. Harmon.

William Redmond, 32, 648 I street southeast, and Mildred Proctor, 17, 140 D street southeast. The Rev. Isaac Wright.

George Masing, 47, Yonkers, N. Y., and Sylvia Youngs, 33, Miami, Fla. Judge R. E. Mattingly.

William Jordan, 26, and Virginia Warren, 24, both of Hilltop, Md. The Rev. E. T. Broadus.

Roland Richardson, 34, 1243 Twenty-second street northwest, and Mary Lancaster, 24, 419 A street northeast. The Rev. J. J. Albert.

Harry E. Darby, jr., 25, and Charlotte M. Earnest, 25, both of Philadelphia, Pa. The Rev. L. J. McDoogle.

James H. Wycke, 32, and Dora Greenhow, 22, both of 905 Eighth street northeast. Judge R. E. Mattingly.

Aubrey Mayo, 24, 1128 Fifth street northwest, and Mary Ellen Trier, 22, 1546 New Jersey avenue northwest. The Rev. Bernard Jarvis.

Clarence Elmore Harroll, 24, Landover, Md., and Dorothy L. Henry, 19, Fairmont Heights, Md. The Rev. C. B. Ashton.

Herbert Holmes, 22, 916 P street northwest, and Christine Morris, 24, 824 Forty-sixth street northeast. The Rev. C. L. Shallwood.

James A. Brown, jr., 21, and Beatrice Winfree, 18, both of Richmond, Va. The Rev. H. M. Hennis.

Clarence H. Bander, 31, and Ruth E. Keenes, 29, both of Williamsport, Pa. The Rev. Moses Hayden.

Joseph F. Doherty, 26, 217 Second street southeast, and Helen Weldon, 23, Dorchester, Mass. The Rev. P. L. Norris.

J. Hugh Rose, 29, Bloomville, N. Y., and Marie V. Meenehan, 26, 1317 Euclid street northwest. The Rev. E. J. Fontaine.

Walter M. Lockett, jr., 23, Clarendon, Va., and Helen Eleanor Booth, 24, 1405 Fifteenth street northwest. The Rev. Forney Hutchinson.

Manuel Abney, 23, 5000 Fourteenth street northwest, and Charlotte Bell, 18, 3101 Eleventh street northwest. The Rev. Arthur Chrishaster.

Deaths.

Henry C. Thomas, 89 yrs., St. Elizabeths Hosp.
Maurice Sullivan, 70 yrs., U. S. Soldiers Home Hosp.
Drusilla H. Roland, 67 yrs., 1634 Columbia rd.
Frederick Karch, 66 yrs., U. S. Soldiers Home Hosp.
Martha V. Masincupp, 64 yrs., 215 Tenth st. ne.
Harry Duke, 54 yrs., Emergency Hosp.
Zachary Harris, 43 yrs., Emergency Hosp.
Elisabeth S. Chastain, 41 yrs., Gallinger Hosp.
Michael A. Sheller, 28 yrs., Walter Reed General Hosp.
Dudley G. Struve, 15 yrs., en route Walter Reed General Hosp.
Lowell Hull, 23 yrs., Emergency Hosp.
Emaline Carter, 77 yrs., 517 Third st. nw.
Jennie E. Clarke, 73 yrs., 1213 Irving st. nw.
Henry Adams, 66 yrs., Gallinger Hosp.
Fred Hall, 58 yrs., Emergency Hosp.
Frederick Hurd, 44 yrs., 2650 Wisconsin ave. nw.
George Frazier, 43 yrs., Emergency Hosp.
James C. Lyons, 47 yrs., 2650 Wisconsin ave. nw.
Lillian Smith, 41 yrs., 638 D st. nw.
Lulu Beasley, 38 yrs., Freedmens Hosp.
Florence A. Long, 30 yrs., Gallinger Hosp.
Sherman Harper, 29 yrs., 2716 N st. nw.
Theodore Samuels, jr., 27 yrs., 724 Thirteenth st. nw.
Warren Boyd, 18 yrs., Freedmen's Hosp.

2 Boy Cyclists, One on Skates, Hurt by Autos

Fractured Skulls, Leg and Arm Toll of Mishap; Woman Held.

Struck by automobiles while riding bicycles and roller skates in the streets, three boys were seriously injured yesterday.

James Roberts, 11, of 9 Sixth street northeast, most seriously injured of the three, skated into the path of an automobile early last night at Third street and Maryland avenue northeast. At Casualty Hospital, he was said to have a skull fracture, internal injuries, and a compound fracture of the left leg. His condition is critical. The driver of the car, Loran Messick, 1318 Oran street northeast, was not held.

At Sixteenth and W streets northwest, Fred Young, 11, 2015 Portland street northwest, was knocked from his bicycle by a car driven by Miss Harven W. Ullure, 27, 2410 Twentieth street northwest. The boy was treated at Children's Hospital for a possible skull fracture, and a fractured left wrist. Miss Ullure was held at the Third Precinct Station pending outcome of the boy's injuries.

Joseph B. O'Connor, 13, son of Joseph O'Connor, Interstate Commerce Commission employe, was seriously injured when knocked from his bicycle near his home at 3002 Rodman street northwest. The driver of the car, Maj. James R. Hudnal, surgeon at Walter Reed Hospital, took the boy to Walter Reed, where he was treated for a fractured left thigh, and later removed to Emergency Hospital.

Court Free Wife In Perjury Case

Mate's Charge on Veteran Compensation Discussed

Charge of perjury, preferred against Mrs. Belle Dunkle, Burlington Hotel, by her husband, Claude C. Dunkle, 1606 G street southeast, was dismissed yesterday by United States Commissioner N. C. Turnage.

Mrs. Dunkle was accused of swearing she got only $18 a month from the Veterans' Administration as disability compensation, while, it was shown, she is paid $80 a month. The Commissioner held the mistake had been honestly made in transcribing Mrs. Dunkle's statement into affidavit form.

The husband obtained the warrant in July.

Pershing Joins War Upon Crime

Becomes Vice Chairman of Council of '76.

Gen. John J. Pershing, now in France, has accepted the vice chairmanship of the National Council of '76, crime combating division of the United States Flag Association, it was announced yesterday.

The council has called a national anticrime conference to meet in Washington October 12 to 14. Gen. Pershing will attend if he can arrange to return to this country.

Attorney General Homer S. Cummings and Joseph B. Keenan, special Assistant Attorney General in charge of the drive against crime, will address the conference.

Dance to Raise Funds For Paralysis Victim

The plight of Elsie Ballentine has again found answer in the efforts of her friends.

Stricken with infantile paralysis more than two years ago, she was sent to the Georgia Warm Springs Foundation Hospital with funds collected by fellow employes of Washington hotels where she had worked. At 9 p. m. tomorrow a dance will be held at the Rossdhu Castle Club to raise funds. Mrs. Velda Ernest is in charge of arrangements. The All States Officers Society, the Alabama State Society and the Georgia State Society are sponsoring the dance.

C. U. Debating Society Names New President

William J. Barron, of Trenton, N. J., was elected president of the Shahan Debating Society of Catholic University yesterday. The office was vacated by the resignation of Daniel E. Lawler, of Syracuse, N. Y. John McDonald, of Grand Junction, Colo., was chosen vice president.

Barron and McDonald are juniors in the College of Arts and Sciences.

Budget Conferences To Be Started Friday

District Auditor Daniel J. Donovan today will begin conferences with the District Commissioners on the details of the 1935 municipal budget. The economy committee completed its initial paring of departmental estimates yesterday.

The budget is understood to carry little new construction work and practically no personnel additions. About the only substantial increase over the 1934 budget is the restoration of the 15 per cent cut in salaries, bringing the total to about $36,700,000.

Policeman Lawler Hurt.

Policeman Jerome Lawler, 37, of 2100 N street northwest, received a possible fracture of the left foot yesterday when the motorcycle he was riding collided with a truck at Rock Creek ford and Broad Branch roads northwest.

Band Concert.

U. S. Soldiers' Home Band, Bandstand, 5:30, o'Clock.

March, "Illinois State" ..... Lake
Overture, "Eighteen Twelve" (1812) ..... Tschaikowsky
Descriptive, "A Hunting Scene" (request) ..... Bucalossi
Potpourri, "Nautical Fantasia" ..... Tobani
Characteristic, "The Clock and the Dresden China Figures" ..... Ketelbey
Popular Waltz Song, "Hold Your Man" ..... Brown
Finale, "Come Out of the Kitchen, Mary Ann" ..... Bayha
"The Star-Spangled Banner."